...ERCIAL
...AR
...CE 750.
...yl. water-cooled, extra large. All parts made for instant ... types, 64 inches back of seat ... express companies, large ... ts, farmers, etc., for han... for delivering.
...RE-BOARD ...790. Without Top, $7...
...sers inspected the ... in their praises. No ...R OF ITS CAPAC...
...Annex ...irst Day" ... During the Show ... Hdqtrs at New ... Southern Hotel ...K, N. Y.

...rishment
...pecial
...produce a food of
...-it won quick favor
...West.
...anadian Postum Cereal Co., Ltd. Windsor, Ontario, Canada.

The Chicago Daily Tribune.

THE WORLD'S GREATEST NEWSPAPER

VOLUME LXXII.—NO. 35. MONDAY, FEBRUARY 10, 1913.—TWENTY-TWO PAGES. PRICE ONE CENT IN CHICAGO AND SUBURBS. ELSEWHERE TWO CENTS.

AGGRESSIVE JAPAN SEEKS MORE ROOM FOR ITS NATIVES

Population of 50,000,000 in Territory About the Size of Montana Increasing Fast.

FOOD QUESTION A PROBLEM

Excess of Imports Over Exports Augments Balance of Trade Against the Nation.

SECRET OF WAR WITH RUSSIA

BY OBSERVER.

Prior to the Chinese-Japanese war, Japan was not a force in international affairs. In the nineteen years which have elapsed since the beginning of that war, Japan has risen to the position of a great power. In fact, its prominence is such that the claim frequently advanced by its press that Japan is sufficiently dominant to demand that any step contemplated in eastern Asia be sanctioned by Japan before being put in execution is a just one.

What are the steps by which Japan has attained this position?

The war with China, begun nominally to free Corea, we now know to have been merely the final step in the ousting of China from that country. Japan's plots gradually to obtain control of the country having failed because of Chinese interference, the Chinese were removed from the scene by force.

The plots continued. The chief obstacle in their successful consummation was the Corean queen. The palace was broken into, the queen murdered, and her body burnt by Japanese. This with the connivance and consent of the Japanese minister.

Cause of War with Russia.

The next obstacle developed was Russia. This country had gradually extended its influence south from the Amur river across Manchuria to the Gulf of Pechili and the Yellow sea. From such a position it was but a step across the Yalu into Corea. Were all of Japan's efforts to come to nothing?

Had it driven out China only to find that weak foe replaced by a strong one, Russia? Apparently it had. However, Japan saw what neither the outside world nor the Russians themselves saw. That was that while on the whole Russia was infinitely stronger than Japan, in the far east Russia was pitifully weak by comparison.

Evidently if Japan was going to attack it must be done before the Russians had time to strengthen their hold. Backed up by the ardent support of a people who had never forgiven the robbery from Japan by Russia of the Liao Tung peninsula, the government went to war, nominally in the interests of Corea and China. By this war Japan forced Russia to recognize its paramount interests in Corea and virtually to share Manchuria with Japan.

Corea Annexed to Japan.

At last Japan had a free hand in Corea. In spite of many treaties to the contrary, Japan gradually tightened its hold and finally annexed that country. Today it is as integral a part of Japan as the island on which the city of Tokio stands. Furthermore, every effort is being made to turn the Koreans into Japanese. The Poles in Russia are free by comparison.

Soon after the Russian war the Chinese and white nations discovered that the "open door" in Manchuria, one of the reasons for which Japan had gone to war, practically did not exist. When they were disposed to press the matter they found to their astonishment that Japan claimed special interests in Manchuria and was ready to fight to maintain those interests.

Furthermore, as the situation developed it showed Japan and Russia no longer opposed to each other, but working together. They have gone from one step to another, until now it is well understood that it is only a question of time until Manchuria will follow the footsteps of Corea, the northern part being annexed to Russia, the southern to Japan.

Mongolia to Be Absorbed.

Not content with this, the two nations have gone a step further. Taking advantage of the Chinese revolution, Russia has alienated Mongolia. By treaty with Mongolia Russia has obtained special rights. Japan has advanced a claim to special rights in Inner Mongolia.

Coupled with the persistent rumors of a special agreement between the two powers regarding Mongolia, we find Japan acquiescing in Russia's action and Russia in Japan's claims. Evidently not content with Manchuria, Mongolia is to be included in the absorption of Chinese property.

Due to the prominence of affairs in north China, Japan's activities in southern China have virtually escaped notice. Since the Chinese-Japanese war Japan has been active in Foo Kien, the Chinese province just across the straits from the Island of Formosa, and the Japanese have made every effort to establish themselves there.

Disregard of Treaties.

They have not only openly disregarded the treaties regulating intercourse between Chinese and foreigners, but have interfered in Chinese affairs and accorded protection to Chinese against the Chinese authorities. To such an extent has this been carried that already in many quarters the Chinese virtually consider the Japanese the masters. During the Boxer outbreak of 1900 the Japanese occupied Amoy, one of the chief ports of this province, with troops. This raised such a storm of protest that Japan, then preparing for the war with Russia, withdrew them.

Looking back then we see that Japan's position has been attained by a policy of aggression from which China has been the chief sufferer. This policy makes use of a diplomacy which thinks nothing of broken

(Continued on page 8, column 1.)

SUMMARY OF THE NEWS.

MONDAY, FEBRUARY 10, 1913.

WEATHER FORECAST.

For Chicago: Increasing cloudiness Monday, Tuesday unsettled with probably snow, not much change in temperature, moderate easterly winds.

For Illinois: Cloudy Monday, Tuesday unsettled with probably local snows, moderate east and southeast winds.

Sunrise, 6:54; sunset, 5:16. Moonset, 9:32 p. m.

TEMPERATURE IN CHICAGO.
[Last 24 hours.]

Maximum, 4 p. m.....32
Minimum, 4 a. m.....20

5 a. m.	21	11 a. m.	27	7 p. m.	29
6 a. m.	20	Noon	27	8 p. m.	28
7 a. m.	20	1 p. m.	28	9 p. m.	28
8 a. m.	20	2 p. m.	30	10 p. m.	30
9 a. m.	21	3 p. m.	31	11 p. m.	29
10 a. m.	24	4 p. m.	32	Midnight	28
11 a. m.	24	5 p. m.	31	1 a. m.	27
12 a. m.	25	6 p. m.	29	2 a. m.	26

Mean temperature, 26; normal for the day, 24.
Excess since Jan. 1, 108.
Precipitation for 24 hours to 7 p. m., 0. Deficiency since Jan. 1, 1.37 inches.
Wind, W.; max., 10 miles an hour at 10:14 p. m.
Relative humidity, 7 a. m., 59%; 7 p. m., 59%.
Barometer, sea level, 7 a. m., 30.26; 7 p. m., 30.31.
For general government weather report see page 3.

Washington, D. C., Feb. 9.—Normal winter temperatures in practically all parts of the country east of the Rocky mountains and temperatures slightly above normal on the Pacific slope are indicated for the week, according to the weekly weather bureau bulletin issued today.

"The precipitation during the week," says the bulletin, "will be generally below normal, except in the Pacific states, where rains will be frequent. The next disturbance of importance to cross the country will appear in the far west about Wednesday, cross the middle west Thursday or Friday, and the eastern states at the end of the week.

"This disturbance will be preceded by rising temperature and be attended by general snows in northern and rains in southern states. It will be followed by decidedly colder weather, which will make its appearance in the northwest about Thursday."

TODAY'S BARGAINS—PAGE 17.

MEXICO—PAGES 1, 2, 3.
Mexican soldiers revolt; free Diaz and bottle up president in palace at capital.
Revolt may cause United States to intervene in Mexico.
Reyes, Mexican rebel shot at capital, was uncompromising enemy of Madero.
Americans with interests in Mexico believe situation worst yet encountered.
Diaz becomes power after Madero refuses to take life for treason.

FOREIGN.
Overpopulation one cause of Japan's recent policy of conquest. Page 1.

LOCAL.
Aldermen forbid use of any more near side cars. Page 4.
Nine pastors of "Oakland group" send invitations to 10,000 voters to attend church. Page 7.
Prof. G. B. Foster, university theologian, calls brotherly love doctrine absurd. Page 7.
"Buck" Masterson, "bad man," killed by "Ed" Barrett, awaiting trial for murder. Page 9.
Aldermen fear joker in Bemis telephone report. Page 9.
Commercial auto car show opens today; 400 wagons on view. Page 10.
Dr. Henry Van Dyke tells Sunday Evening club of perils in machinery age. Page 11.
Pastor advises 1913 wives to follow grandmothers' examples. Page 11.

POLITICAL.
Aldermanic split occurs in Hearst-Harrison ranks, Grogan being called traitor. Page 4.

STATE.
Representative to introduce bill abolishing paper ballot and installing machines in every Chicago precinct. Page 4.
Attorney general holds assembly may fill six year senate term before vacancy. Page 4.

WASHINGTON.
House committee report charges huge fraud in western land reclamation projects. Page 5.
Attorney general approves dissolution plan of Union and Southern Pacific lines. Page 5.
Taft reluctant to approve educational test for immigrants. Page 5.

DOMESTIC.
Gambling, poolroom, and resort graft reaches $2,400,000 yearly. Page 5.

TRADE AND INDUSTRY.
New York financial. Page 18.
Insurance. Page 18.

SPORTING—PAGE 14.
Frank Chance passes through Chicago on way to assume duties as manager of Yankees.
Ritchie willing to meet either Wolgast or Packey McFarland on July 4.
Harold F. McCormick and George Thorne win racquet matches in east.

MOVEMENTS OF OCEAN STEAMSHIPS.

Arrived.	Port.
LA LORRAINE	New York
CALABRIA	Gibraltar.
CARONIA	Algiers.
CEDRIC	Alexandria.
NEW YORK	Southampton.
Sailed.	**Port.**
PRINZ ADALBERT	Philadelphia
MARTHA WASHINGTON	New York
GEORGE WASHINGTON	Southampton.
CAMPANIA	Queenstown.
AUSONIA	London.
PANNONIA	Naples

WIRELESS REPORTS.

		Due at New York
K. WILH'M II.	Out 1,214 miles.	Wednesday noon.
NECKAR	Out 3,840 miles.	Thursday a. m.

TRIED IT YET?

—that new and helpful arrangement of Tribune real estate small ads?

It's simple: "Real Estate For Sale—South—North—Northwest—West" is now divided according to class of property offered, as follows:

Apartments Houses | Business Property | Vacant | Miscellaneous

You see these classes are in *addition* to the usual groupings by location. The combination makes the handiest finding index you could wish for.

"Real Estate For Exchange" has the same class subheadings, and another one for "Farms and Acres."

It is an exclusive Tribune improvement.

REVOLT MAY FORCE U. S. TO INTERVENE; WILSON TO DECIDE

Future Attitude Toward Mexico Will Be Left to New Administration.

TROOPS AND NAVY READY

Records of State Department Show More than 100 Americans Have Been Killed.

EUROPE LOOKS TO U. S. FOR PEACE

BY JOHN CALLAN O'LAUGHLIN.

Washington, D. C., Feb. 9.—[Special.]—Intervention by the United States in Mexico has been brought appreciably nearer by the advices that President Madero has been overthrown and that anarchy reigns in the capital of the republic.

Unless Americans are killed or injured American soldiers or marines will not be landed in the territory of the adjoining nation at the instance of the Taft administration. The problem is to be transferred to President Elect Wilson, who will take office three weeks hence. He will be advised of developments in the situation, so that he will be in a position to take prompt action should conditions demand it.

So far as the Taft administration is concerned, it will take every precaution possible, so that if Mr. Wilson gives the word to move, ships and soldiers will be ready to obey.

Wilson Opposed to Force.

The general impression in Washington is that Mr. Wilson will be opposed to a military movement and will endeavor to maintain the status quo. But his hand may be forced by the action of congress. The Democrats, especially from the border states, are insisting upon intervention. They insist that there is no strong man in the republic capable of dealing with the situation, and that Madero will be succeeded by some one equally impotent, and that anarchy will reign throughout the country.

It is fully realized here that Europe is as deeply concerned over the Mexican situation as is the United States. Americans have suffered more than Europeans, and the governments of the latter have not only made protests, but they have claimed and obtained damages. Germany's demands for indemnity have been promptly met, and it is reported that something like $4,000,000 has been paid to her subjects.

The claims of the United States amount to more than $12,000,000, and are not satisfied, the Taft administration taking the view that those who had suffered injury should obtain redress through the Mexican courts. This policy has not met with the approval of congress.

Europe Feels Deep Concern.

But the mere payment of claims is not enough for Europe. It wants peace established. I cannot itself intervene because of the feeling that would be aroused in the United States. Therefore it is looking to this country to take steps to provide protection for foreigners and their interests. Representations to this effect have been made to Secretary of State Knox, but have not been heeded. With anarchy prevailing throughout the republic, the demands of Europe will become more insistent and must be considered by the Wilson administration.

The only advices received here tonight about the revolt in the Mexican capital came from Consul Garrett at Nuevo Laredo. He telegraphed a report from the capital that Gen. Bernardo Reyes and Felix Diaz had been released from prison by a mob, that Reyes was shot through the head by federal guards, and that Diaz escaped. Ambassador Wilson has been instructed by cable to send a detailed statement of the event.

Troops to Be Held Ready.

The entire Atlantic fleet is at Guantanamo, Cuba, and can reach Vera Cruz, the seaport of Mexico City, within two days. Rear Admiral Southerland, with two armored cruisers, the Colorado and South Dakota, can start at a moment's notice down the west coast of Mexico.

A force of American soldiers is distributed along the Mexican border sufficient to handle any situation that may arise in the northern states of the neighboring republic short of actual invasion. Other troops can be dispatched to their assistance if necessary, or hastened by sea to Vera Cruz to force their way to Mexico City.

President Taft and his advisers are handicapped in dealing with the situation because of the approach of the day when they must surrender their power. Moreover, the policy they have been pursuing prevents them from going to the extent of intervention until in their judgment American and foreign life and property are imperiled more than they have been up to this time.

Madero Promises Not Kept.

They made paper protest after paper protest to the Madero government. They served notice upon the rebel leaders that they would be held responsible for assaults upon Americans and American property.

These protests were answered by the Madero government by promises to provide pro-

(Continued on page 2, column 4.)

REVOLUTIONISTS CAPTURE CITY OF MEXICO

TRAP MADERO IN HIS PALACE; DIAZ IS FREED

Two Hundred and Fifty Slain During Battle with the Loyalists.

REYES SHOT IN FIGHT

Rebels Capture Arsenal and Soldiers in Barracks Join Uprising.

DIPLOMATS RECOGNIZE DIAZ

AT IT AGAIN.

[Copyright: 1913: By John T. McCutcheon.]

MEXICO CITY, Feb. 9.—The culmination of the revolution came this morning when, without warning, but in accordance with a carefully planned coup d'etat, the majority of the troops in the national capital revolted.

Tonight, after a day of guerrilla fighting in the streets, President Francisco Madero, with his ministers and a strong detachment of loyal troops, is fortified in the national palace, while Gen. Felix Diaz, nephew of the former ruler, with a large majority of the regulars behind him, has practical control in the city.

DEMANDS MADERO'S SURRENDER.

Revolutionary headquarters have been established in the arsenal. From there, under a white flag, Diaz sent a message tonight to Madero demanding his resignation and surrender. The president replied, declining to accede to this demand.

Madero also received another unpleasant call tonight. A delegation representing the diplomatic corps asked him to say "yes" or "no" as to whether he could give protection to foreign residents. The president did not answer.

The diplomats then sent a message to Gen. Diaz notifying him that they would look to him to give such protection.

The number of killed is put at 250, three of them being Spaniards. One American, E. L. Ramsey, formerly of Galveston, was seriously wounded. Vagrant bullets entered some of the embassy buildings.

MADERO AN OPTIMIST.

Despite the fact that he is besieged in the palace, Madero telegraphed to state governors and military commanders that the army was loyal and that "tranquillity had been restored."

To a representative of the Associated Press President Madero said the facility with which the new revolt had been suppressed was only another indication of the strength of the government and the loyalty of the army. Pointing from a window in the palace to a mob, for the most part of boys carrying the national flag and crying vivas for Madero, the president said:

"There you can see the people are with us. It is said that the government stands alone, but that is not true. The government has the support of the people. There will be no more temporizing. We are going to use the iron hand."

FREE DIAZ; GET UPPER HAND.

The army "rose" early in the morning. It took possession of the public buildings, shot down federal adherents in the streets, released Gen. Felix Diaz, leader of the Vera Cruz revolt, from prison, and, falling into line under his banner, soon had the upper hand in the city.

Madero's family has taken refuge in the Japanese legation, and tonight the president is making a fight, desperate in its efforts, against what appears to be enormous odds, for retention of his power.

Gen. Diaz tonight is at the head of a majority of the troops, including most of the artillery, and is in possession of the arsenal in the city and the powder works near by.

Madero is relying on the loyalty of Gen. Blanquet, who has been summoned from Toluca, forty miles distant, but Blanquet has only a thousand men under his command, and the rebels are confident of defeating him should he refuse to join the revolt.

The day was marked by four separate engagements, the most sanguinary of which took place in front of the national palace. But the most important was that which terminated in the formal surrender of the troops in the artillery barracks.

It is believed that not less than two hundred persons were killed in the fighting. Among the number was Gen. Bernardo Reyes, a strong adherent of Porfirio Diaz and ex-secretary of war.

The mutinous troops were led by students of the military school at Tlalpam. They marched to the prison to which Gen. Felix Diaz had been transferred for safe keeping and released him. Gen. Bernardo Reyes was also freed from Santiago military prison, there being no resistance in either quarter.

FEDERAL FORCES JOIN REBELS.

To the army of the mutineers quickly came portions of the First cavalry, Twenty-fourth cavalry, and Twentieth infantry.

Gen. Manuel Mondragon, retired, was in command, but gave way to Gen. Diaz and Gen. Reyes.

At 8:30 o'clock the first encounter with loyal troops occurred in front of the national palace, and Gen. Reyes, whose long record as an army officer was broken little more than a year ago by a farcical revolt, was killed instantly by a bullet through the head.

Many fell in this engagement, and among the scores of bodies which strewed the streets were those of minor officers, women and boys of the lower classes, and members of the great crowd of spectators which had gathered at the firing of the first shot.

Gen. Lauro Villar, post commander of the capital, who remained loyal, was among those slightly wounded. The minister of war, Gen. Garcia Pena, also received a slight injury.

MADERO LEADS OWN FORCE.

At the first call to arms President Madero took command of a force of approximately 1,000, consisting of mounted police, Chapultepec cadets, and a small detachment of volunteers.

He appeared at the head of this force a mile from the national palace, riding a big gray horse. By his side rode Gen. Huerta, hero of the campaign against Orozco and one of the army generals whom the public generally had suspected of being disloyal.

Several blocks from the palace one of Madero's aids attempted to dissuade the president, and, placing his hand on the horse's bridle, half turned the animal from the line. Madero protested vigorously and continued to lead the advance until the shooting began, when Gen. Huerta succeeded in persuading him to enter a building in a side street.

The revolt, in its unexpectedness, was such as to stupefy the populace, the lower elements apparently not knowing for whom to cheer. This is popularly given as the reason for lack of pillaging and looting.

PLAN TO STOP REBELS.

The attack on the national palace found the government not altogether unprepared. In the interim between the release of Diaz and Reyes from prison, Gustavo Madero, brother of the president, and Gov. Garza of the federal district, learned of the plans of the rebels.

The minister of war and Gen. Villar made hasty preparations to guard the palace. Riding at the head of their troops, Diaz and Reyes approached from the east into the Zocalo, the big square in front of the palace.

Gen. Reyes appeared for the first time in many months in the uniform of a general, but Diaz wore a blue sack suit and soft gray hat.

REBELS FIRE ON VILLAR.

A halt of the mutinous forces was made when Gen. Villar, appearing at the door of the palace, raised his hand and challenged them. His answer was an order on the part of the rebels to begin firing.

Quickly the invading forces assumed positions around the square, which soon was clouded with smoke from their rifles. Immediately from the palace came an answering fire. The defenders were using rifles and machine guns.

From the west could be seen advancing the force headed by President Madero. As it approached the rebels retired into a side street.

Thirty minutes later street fighting began in the neighborhood, but lasted only a short time. Neither side appeared ready to press its advantage, but just before noon Gen. Diaz led his command, numbering 1,000, on a wide detour, in an effort to reach the arsenal.

LOYAL FORCES SURRENDER.

The attitude of the artillery stationed in the arsenal was one of much speculation on both sides. The artillery remained loyal and the battle around the arsenal lasted about an hour. No use was made of the big guns inside the arsenal, and it soon became evident that the reinforcements which the government had sent to attack the rebels were not inclined to fight.

One after another these supposedly loyal forces signified their intention to surrender, their chiefs riding to Diaz under flags of truce and extending their hands in congratulation.

Before long almost all the mounted police whom the president had led against the rebels a few hours previously were now in the rebel ranks.

MADERO HAS SMALL FORCE.

The artillery from Tacubaya clattered into the city, but not to oppose the mutinous troops. Instead they joined the movement and lined up with the rebels about the arsenal.

A truce was called and papers of surrender were formally signed. This victory gave to the rebels a majority of all the cannon in the city and left to President Madero probably not more than 25 per cent of the capital's fighting force.

In the meantime alarming rumors reached the city of a mutiny led by striking miners in Pachuca, fifty-five miles to the northeast, and of heavy fighting south of Tlalpam between a force of Zapatistas and the government troops.

Gen. Mondragon and a large force of artillery are believed to be occupying points of vantage surrounding the city and have their guns trained in such a way as practically to command the situation.

PICK UP DEAD; AID WOUNDED.

When the fighting in the Zocalo ceased ambulances of the Red and White Cross engaged in the work of picking up the dead and succoring the wounded. The plaza, an area of four city blocks, was strewn with bodies of men and horses. Within the palace there were few victims, but Col. Morelos, one of the most loyal of Madero's adherents, was killed.

Gen. Gregorio Ruis, a retired officer, two captains, and three lieutenants were executed in the patio of the national palace. It is officially reported that this was by order of the government, but another story is that they were killed by a detachment of their own men because they opposed their joining in the revolt.

REBELS PATROL STREETS.

The Red and White Cross ambulances carried the wounded to provisional hospitals, where investigation showed there were almost as many civilian victims as soldiers.

Outside of the fighting between the two

Two Years of Revolution in Mexico Told Chronologically

1910, June 26—Porfirio Diaz re-elected president. Rebellion planned for election day frustrated by proclamation of martial law in border towns.

1910, November—Insurrection breaks out in northern states; several important towns captured by insurgents; Francisco I. Madero proclaims himself "provisional president."

1911, March 7—President Taft orders 20,000 United States troops, one-fourth of the army, to Mexican border and is reported to have given Mexico until May 1 to restore peaceful conditions or suffer American intervention.

1911, May 10—Insurgents recapture Juarez in fight costing many lives and establish provisional government.

1911, May 25—Diaz resigns presidency and De la Barra is made president pro tem. pending new election.

1911, June 6—Anti-Madero plot discovered among element ousted with Porfirio Diaz.

1911, August 2—Friends of Emilio Vasquez Gomez, who was forced by Madero to resign from the provisional cabinet, declare they will start revolution against Madero.

1911, Oct. 1—Madero chosen president at general election; inaugurated Nov. 6.

1912, January-December — Fighting between Madero's troops and various insurgent bands allied to Gomez, Orozco, Zapata, Rajas, Campa and others.

1912, Feb. 1—Emilio Vasquez Gomez named for provisional president by anti-Maderists.

1912, February—Army leaders become hostile to Madero; fighting in vicinity Chihuahua; Orozco declines Madero's offer of governorship of Chihuahua.

1912, March 14—President Taft issues proclamation forbidding shipments of arms into Mexico except for Mexican government.

1912, April 15—Number of American citizens killed since revolt began estimated at eighty-five.

1912, Oct. 16—Gen. Felix Diaz, nephew of president deposed by Madero, seizes arsenal and garrison at Vera Cruz.

1912, Oct. 23—Madero troops recapture Vera Cruz; Diaz taken prisoner, is court martialed and sentenced to death, but is saved from execution by Madero; two members of Diaz's staff are executed; Diaz taken to Mexico City jail.

1912, November and December—Zapatistas continue warfare, taking Cuernavaca and Palomas.

1913, Feb. 9—Army revolts in Mexico City, releases Diaz and Reyes, and captures arsenal under leadership of Diaz.

opposing sides there was little disorder and tonight the streets are patrolled by the rebel troops.

During the day only one mob assembled. It attacked the building of El Pais, the only independent morning newspaper printed in Spanish. The building was partly burned.

It is reported that revolutionary movements have begun in other places and the Zapatistas are said to be fighting a short distance south of the capital.

MARTIAL LAW DECLARED.

Shortly after the first outbreak occurred in the artillery barracks Madero declared martial law throughout the city and announced that he would ask congress to authorize a suspension of the guarantees throughout the republic. Gen. Huerta was named as post commander on account of the wounding of Gen. Villars.

In the belief that the government had scored an easy victory, Foreign Minister Lascurain, Ernesto Madero, and others of the cabinet embraced one another and congratulated themselves and the president on what they called the new turn of events. Their attitude changed later in the day.

DIAZ TO FIGHT FOR LIFE.

Those who have observed affairs closely point out that Gen. Diaz, who escaped being shot summarily following the failure of the Vera Cruz revolt, can now expect no clemency, but must fight to the death.

There is no question that Diaz is straining every fiber to depose Madero, and with the large forces at his command, both within the city and without, it is not likely that the present revolt and the rising within the capital will be suppressed easily.

EYEWITNESS STORY OF FIGHT.

An American correspondent, who was an eyewitness to the fight before the government palace, describes it as follows:

"Machine guns had been mounted on the roof of the palace, and many soldiers were crowded into the towers of the cathedral and all of them apparently in sympathy with Diaz.

"The First cavalry commander, surveying the situation at the palace, and believing it strongly enough guarded, ordered his regiment to proceed to the penitentiary and there demanded the immediate release of Gens. Felix Diaz and Bernardo Reyes. Both of these men were then taken to the palace by the troops, followed by huge crowds shouting for Diaz and Reyes, and 'Death to Madero.'

TROOPS SURROUND PALACE.

"Their arrival at the palace was marked by the enthusiastic thousands of common people thronging continually into the Zocalo plaza, on the east side of which stands the governmental buildings.

"The cavalry, about 500 strong, and the infantrymen lined up the full length of the palace, 700 feet. Other troops were lying on the paving in skirmish order. A body of mounted police was stationed at the south end of the palace, where Diaz stood watching.

"Suddenly the south door of the palace, known as the president's door, flashed open, and from within came the report of a rifle.

"At the same moment Gen. Reyes, standing near Diaz, crumpled into a heap. He had been shot through the head and died instantly.

"His death was the signal for a general fight. In an instant the machine guns on the roof of the cathedral began spitting their hail of lead and steel, and simultaneously the artillery, which had approached from the south, began an attack on the cavalry.

FALL DEAD AND DYING.

"The mob in the streets swung about and beat a hasty retreat for any available shelter. In a minute or two the Zocalo was filled with the dead and dying. Everywhere a pool of blood marked the place where bullets had found a mark, the shrapnel and the solid shot of the field guns wreaked carnage.

"I was in front of the national palace when the firing began. I ran across the plaza with other thousands of scurrying women, children, and men, scores of whom fell in their flight to cover.

"It is conservatively estimated that 200 were killed in the Zocalo and 500 have been wounded. In the hallway where I found refuge there were seven other men all wounded in the battle.

DIAZ LEADS TROOPS AWAY.

"Outside the plaza resembled a shambles. The battle favored the federals, who, not keeping faith with Diaz, turned the machine guns on the troops below. Diaz, with the remains of cavalry, the Chapultepec cadets, Tlaplan cadets, some aspirants, and a few other soldiers, made his way to the artillery barracks and the arsenal which is on the Plaza Desarms.

"Street cars pass there going to Chapultepec and the residence section, the American colony being but five blocks away. At the arsenal another fierce fight resulted, and, it is reported it was captured by the rebels. The federals ad the barracks, and shortly thereafter a truce followed. During this Diaz rode through the streets calling for volunteers to overthrow the government.

"Reliable reports are to the effect that 400 striking miners at the Santa Gertrudio and Bianca mines at Pachuca left there fully armed and carrying dynamite bombs. This body of men is expected to reach the city early in the morning to aid Diaz. It is also reported that many hundreds of Zapatistas are approaching from the south to join the rebels in the city.

"It is impossible to make a forecast of the outcome, but if the mobs get the upper hand it is likely to be a repetition of the Paris commune."

SITUATION ONE WEEK AGO.

[SPECIAL CORRESPONDENCE OF THE TRIBUNE.]

Mexico [illegible] ... ...

Fifield & Stevenson
Men's Wear
Michigan Avenue

Genuinely exclusive styles. Genuinely sound values. Genuinely informed service. These are the features that make this shop unique.

Everything in Fashionable Accessories to Men's Dress for Town, Country, Motoring or Sporting Wear.

328 MICHIGAN-AV.
McCORMICK BUILDING

McKINLEY is the only dentist in Chicago who says "if it hurts, DON'T PAY ME."

I can say this and "make good"—I'm doing it every day. I am the discoverer of the

SOLACEA TREATMENT
(Trade Mark)

which enables me to perform the most painful dental operations absolutely without pain. No cocaine no bad after effects. Try it. *It's great.*

FREE BOOK SEND FOR IT

Lowest Prices for Highest Grade Work

Porcelain Crowns, as low as $2
Gold Crowns, as low as . . $4
Bridgework, as low as . . . $4
"Nuprocess" Teeth (without plates), as low as . . . $5
Spl. "Kantfall" Plates (Gold Dust Rubber), as low as $8
Fillings, as low priced as 50c

McKINLEY
DENTISTS
Suite 201, 36 W. Randolph Street
N. E. Cor. Dearborn (2d Floor)
Hours: 8:30 a. m. to 8 p. m.; Sundays 10 to 12
Out of town folks make appointments by mail.

REVELL & CO.

February Semi-Annual Sale

FINE LACE CURTAINS, DRAPERIES and BEDDING

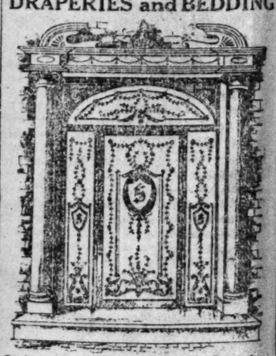

Orders for Special Lace Curtains, Panels and Draperies Executed Promptly and Very Reasonable.

We maintain a department in which we employ only experts who will at your request call and submit suggestions for the proper furnishings for your home, and estimate.

ALEXANDER H. REVELL & CO.
Wabash Ave. and Adams St.

MOTOR TRUCK SHOW

COLISEUM and ARMORY
CHICAGO
OPEN DAILY—10 A. M. to 10:30 P. M.
THIS WEEK
Admission 50 Cents

Save Time and Trouble by inspecting the New Models of 75 LEADING MAKES now assembled for easy examination and comparison.

Power Dump and Demountable Bodies shown in Action. They double the Efficiency and Economy of the Power Vehicle.

DIAZ, GIVEN LIFE, MAY OUST MADERO

Threatens to Unseat Man Who Commuted Death Sentence for Treason.

LAST REVOLT ILL-TIMED.

Inability to Get Messages to Various Points Caused Failure of Well Laid Plan.

Mexico City, Feb. 9.—[Special.]—By one of the most curious turns of fortune's wheel, a comic opera revolt becomes a tremendous revolution, and the man who lately was at the mercy of Madero becomes Madero's conqueror and the new master of Mexico.

This man is Gen. Felix Diaz, the favorite nephew of the banished dictator, and as it now seems, a leader of Porfirio Diaz's daring and ability. A little more than three months ago, Gen. Diaz raised the banner of insurrection in Vera Cruz against Madero, but was overwhelmed and captured with hardly a shot fired. The uprising was quelled so easily that the world laughed at the fizzle and people asked:

"What sort of a little Diaz is this fellow that has been performing in Mexico?"

Death Sentence Commuted.

Tried for treason, found guilty, and condemned to death, Diaz was saved only by the clemency of President Madero who commuted the death sentence to imprisonment in the military fortress of San Juan de Ulua at Vera Cruz. Several of Madero's advisers saw more clearly than their chief and advised the president to let the sentence of the court take its course. But Madero, mindful of the delicacy of his position would not sign the warrant of execution.

The fact is the Diaz revolution of October was not a fizzle and it did not prove that Felix Diaz was a weakling or a bad leader. The uprising was badly timed. Demonstrations that should have been made simultaneously failed because of delayed communications and because of the keenness and activity of President Madero's spies.

Name of Diaz Potent.

Madero's army was rotten with disloyalty. The name of Diaz was still potent. The Cientifico party—the supporters of Porfirio—had lost none of their cohesiveness. The Indians of the Pacific still revered the memory of the old Diaz. So that when young Diaz escaped from his prison, fled to this country, and took the time and patience to organize properly an irresistible rebellion, his success became certain.

Felix Diaz is upwards of 40 years old and is the son of Gen. Felix Diaz, a brother of the former president, who was killed in 1871 during a revolution which the Diaz faction led against President Juarez.

Physically young Diaz greatly resembles his uncle. Temperamentally they were different. Where President Diaz was intolerant, suspicious, heavy handed, and tyrannical, Gen. Diaz was for a larger measure of liberty, and used the power his uncle gave him for the good of the people. He was, in fact, so tolerant that on more that one occasion he fell under the displeasure of the old president.

Officer of Federal Army.

For six years before the downfall of the Diaz rule, young Diaz was chief of police of Mexico. He supported his uncle throughout the revolution, but when Madero triumphed, he accepted the situation with apparent grace and, until two months before he organized the revolution in Vera Cruz, remained a commissioned officer in the federal army.

He understood the temper of the troops thoroughly. While serving under Madero envoys came to him from most of the recalcitrant leaders asking him to attempt to unify the factions so that a rule hateful to so many could be overthrown.

DIAZ'S EXILE DUE TO MADERO.

New York, Feb. 9.—[Special.]—When Mexico's iron man, Porfirio Diaz, turned a deaf ear to the rumblings of discontent and set himself up for the presidency once more after having been virtually a dictator for twenty-six years, few were courageous enough to interpose themselves between the dictator and his ambition.

The bravest of the few was a young man who had won merit as a mathematician, poet, philosopher, and author; who had been a planter and a winemaker; who had all his life been a dreamer, an idealist.

Madero Raises Voice.

Early in 1910 this young man, whose name was Francisco Indalecia Madero, raised his voice so loudly that all Mexico listened.

Campaigning largely in the state of Chihuahua, Madero and his generals concentrated their attack finally on Juarez, the government's stronghold of northern Mexico. Defeating the governor, Gen. Navarro, Gen. Pasquale Orozco captured the city early in 1911, and broke the back of the Diaz resistance.

From that time on Madero's march to the capital was irresistible. The government troops deserted by companies and regiments. The aged Diaz, embittered, forsaken by scores of men whom he had enriched, found himself in a position in which his resignation was demanded as the price of peace.

He sought to make terms, but the victorious Madero was not to be denied the full fruits of his campaigns. So on May 25, 1911, Gen. Diaz resigned the office he had held so many years, traveled to Vera Cruz, and sailed for Havana, accompanied by his son, Porfirio Diaz Jr., and his suite.

From Havana he went to France and Spain, where he has kept close watch on events in Mexico. Recently the aged ex-president has been traveling in Egypt.

Chaos of Disorder.

The successes of Madero in the revolution which led to the overthrow of Diaz and the election of Madero to the presidency turned Mexico for many months into a chaos of disorder. As a natural consequence of revolution, property belonging to Americans and foreign residents was destroyed or confiscated.

Madero took office on Nov. 6, 1911, under the most encouraging conditions, but it was not long before he himself had to do with influential and able plotters.

These men charged that Madero had violated the sanctity of free ballot; that he had intimidated the congress; that he had deprived the states of their rights; that he had filled rich offices with members of his own family; that he had looted the treasury, and that he had sought to treat as bandits and criminals honest men who tried to speak out against oppression and abuses. Several revolts took place.

Leading Figures in the Coup d'Etat in Mexico's Capital; Palace Square Where Hundreds Were Killed During Battle.

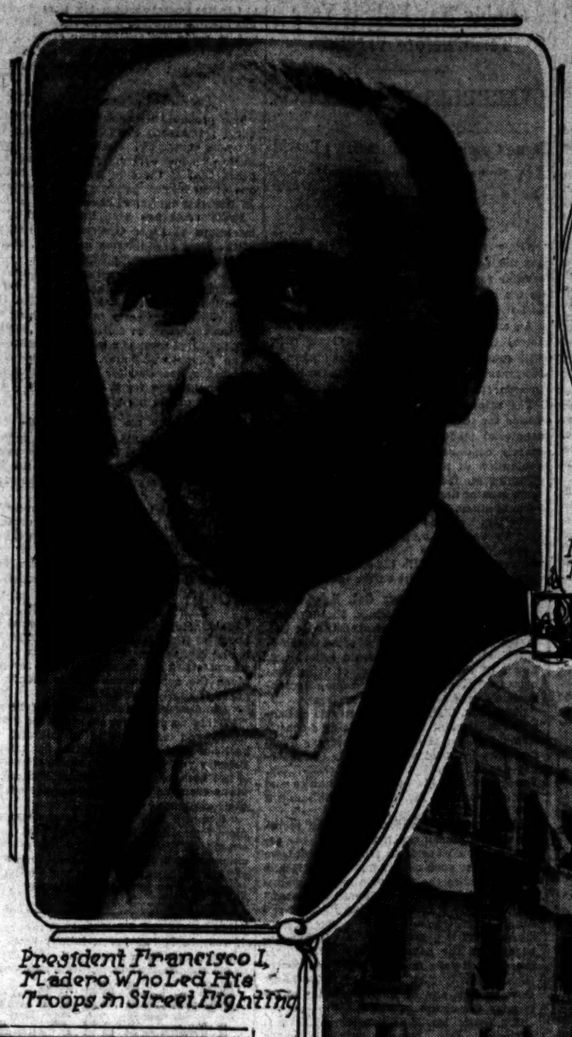

President Francisco I. Madero Who Led His Troops in Street Fighting

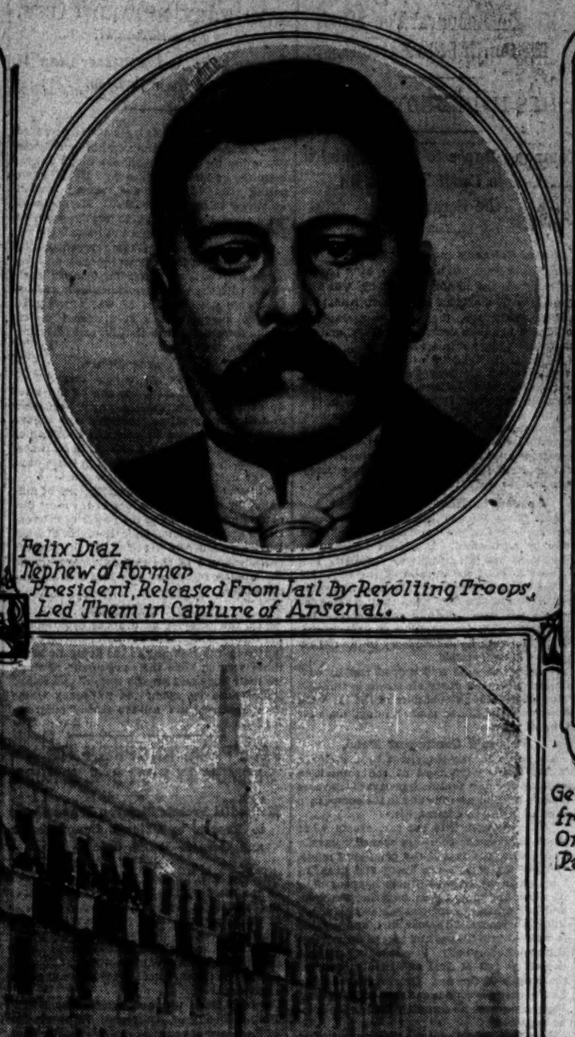

Felix Diaz Nephew of Former President, Released From Jail By Revolting Troops, Led Them in Capture of Arsenal.

Gen. Bernardo Reyes, Released from Jail by Anti-Maderists Only to Die in Fighting Before Palace.

National Palace, Showing Also Type of Government Troops That Revolted Against Madero

Gustavo Madero, Brother of President, Taken Prisoner by Revolting Troops.

GEN. REYES ENEMY OF MADERO

Fought Successor to Diaz; Finally Gave Up; Asked No Quarter.

BEGAN LATEST REBELLION.

Arrested in Texas for Conspiring Against Friendly Government.

Mexico City, Feb. 9.—The killing of Gen. Bernardo Reyes, always a progressive, removes one of the most bitter and uncompromising opponents in Mexico to the Madero government.

For over a year he had been in prison, charged with treason in fomenting an uprising against Madero. He had never been tried, and as late as last January it was reported the government was in a quandary as to what should be done with him.

Reyes had freely admitted his guilt, but it was said the Mexican government was afraid to punish him, believing that to do so would cause Reyes to be regarded as a martyr; to give him a light sentence would make it inconvenient to impose heavy terms upon other offenders, and to exile him would be dangerous. It was believed in the Mexican capital that finally he would be released under an amnesty decree.

Long Record of Achievements.

Reyes was a soldier and statesman with a long record of achievements. He was born in Guadalajara about sixty-two years ago.

A few months prior to the outbreak of the Madero revolution there were rumors of an uprising against President Diaz in favor of Gen. Reyes, who was extremely popular throughout the country. Diaz sent Reyes to Europe, ostensibly to study military organization, but recalled him before the revolution of Madero had reached a crisis. When Reyes reached Mexico, however, Diaz had been forced to resign.

Reyes then aligned himself with Madero and agreed to accept the portfolio of minister of war when Madero's cabinet was formed. Later, however, he decided himself to run for the presidency, but was overwhelmingly defeated at the polls by Madero.

Reyes Foments Revolution.

Partisans of Reyes attempted to nullify the election of Madero, but failed, and Reyes went to Texas. There he started a revolution and was proclaimed provisional president of Mexico. This was in December, 1911.

After operating for a short time against the government forces, Reyes surrendered to Gen. Trevino at Linares. He asked no guarantee for himself, but pleaded for mercy for his followers.

While preparing for his revolution against Madero, Reyes was arrested in San Antonio, Tex., charged with conspiring against a friendly government. He was released on heavy bail for his appearance for trial and this bail was declared forfeited at Laredo last November, while Reyes was in prison in Mexico.

PRESIDENT OF SALVADOR DIES.

SAN SALVADOR, Feb. 9.—Dr. Manuel E. Araujo, president of the republic of Salvador, who was wounded by the bullets of an assassin on Feb. 4, died today.

NO COMMENT FROM CASTRO.

New York, Feb. 9.—Still suffering from a slight indisposition which kept him indoors on Saturday, Gen. Castro, former president of Venezuela, remained in his rooms at his hotel today. When informed of the Mexican situation Gen. Castro said he had no comments to make. He said that he would remain in New York until Friday, at least, when Judge Ward in the federal court will rule on his application for a permanent writ of habeas corpus permitting him to continue his visit to this country.

LIGHT REVOLT FUSE TOO SOON; DATE WAS SET FOR MARCH 1.

Practically All Revolutionary Factions in the Republic Were in League with the Movement.

El Paso, Tex., Feb. 9.—Rebel agents here declared today that the Mexico City mutiny is part of a general revolutionary plan prematurely exploded.

They connect it directly with the program of Gen. Trevino, former federal commander in the state of Nuevo Leon and a military favorite of the Diaz regime.

They say the date for a general revolt of the army had been set for March 1, and had practically all revolutionary factions in the republic in league with the movement.

In order to hold the army Gen. Trevino will be named provisional president, says Ricardo Gomez Robelo, Orozco agent, and Manuel Lujan, former rebel representative at Washington.

To this they say the rebels have agreed if national election were guaranteed in a reasonable length of time. The arrangement, it is said, was made some weeks ago between the principal leaders of the various factions.

Only the larger military chiefs were taken into the confidence of the plotters.

Juarez, scene of the ex-insurrecto mutiny and riots last year, was quiet today. Federal commanders, however, took care to keep the news from the 800-odd troops in the border town, who were kept in their barracks during the day.

A large portion of the troops are ex-insurrectos or recent volunteers, and trouble is predicted.

Telegraph advices from Chihuahua City, the state capital, said all was quiet throughout the state.

BLOOD SPILT IN MOZAMBIQUE.

LISBON, Feb. 9.—Advices from Mozambique, Africa, say the notorious native chief Napana recently raided the Nampula district of Mozambique, massacring many European settlers.

The governor immediately dispatched a punitive expedition. After a march of nearly 400 miles the expedition came upon the band and routed them after five hours' fighting, killing 200 and wounding 500. The Portuguese lost 3 killed and 22 wounded.

The victory is considered important, because a new region will be opened for Portuguese development.

RUSSIA SENDS MORE CONSULS: TAKES FRIENDLY ATTITUDE.

Duma Votes to Establish Additional Posts in America—Representatives to Study Administrative Methods.

ST. PETERSBURG, Feb. 9.—The government has indicated an optimistic attitude with regard to developments in Russo-American relations by introducing a bill in the duma establishing consulates at Nome, Sitka, Seattle, Honolulu, and Pittsburgh and increasing the staffs at Chicago and New York. The consulate staff at Montreal also will be increased.

One of the chief aims of the consulates at Seattle and in Alaska, according to an explanatory note, will be the study of American methods which may serve as examples for Russian administration of its Pacific domains, as well as for the protection of Russian subjects in these places.

The establishment of a consulate at Honolulu, it is announced, is due to the importance of Hawaii as a point of observation on the Japan-American route.

SHIP ASKS AID BY WIRELESS.

Crown Point, London, for Norfolk, Va., Drifting About Atlantic Ocean Without a Rudder.

[BY CABLE TO THE CHICAGO TRIBUNE.]

QUEENSTOWN, Feb. 9.—Several liners have sent wireless messages here in behalf of the steamship Crown Point, from London for Norfolk, Va., which is drifting without a rudder in latitude 45 north and longitude 36 west. The Crown Point wants to be towed into port.

CAPT. SCOTT ON HIS WAY HOME?

Terra Nova, Which Went to His Relief in December, at South Island—Explorer Believed on Board.

WELLINGTON, New Zealand, Feb. 10.—The Antarctic steamer Terra Nova arrived at Oamaru, South Island, New Zealand, this morning. The Terra Nova sailed from Christ Church on Dec. 14 to the relief of Capt. Robert F. Scott's Antarctic expedition. It is believed here that the steamer brings Capt. Scott and his party back.

CO-EDS QUIT DORMITORIES FOR LIFE AS BACHELOR GIRLS.

Four Northwestern University Sorority Members Shatter Rules to Live in a Flat.

Four Northwestern university sorority girls yesterday left dormitories and the watchfulness of official chaperons. They started a bachelor girl existence in a flat by themselves.

They intend doing their own housework. This means the cooking, sweeping, making of beds, washing of dishes and windows. The members of the expedition into the hitherto unexplored regions of domestic science are Miss Sue Markley, Miss Irene Farnham, Miss Mary Head, and Miss Ramona Herrod.

The fair co-eds have sublet an apartment at 1732 Orrington avenue from Mrs. A. J. Burdick. All the girls belong to the Kappa Kappa Gamma sorority. Custom heretofore has ruled that the co-eds be quartered in dormitories or specially designated rooming and boarding houses.

Miss Irene Blanchard, dean of women at the university, said, however, she had no objection to the next move. In discussing the advisability of mixing first hand instruction in housekeeping and wifely duties with their other studies at the university, Dean Blanchard said:

"I think they are wise girls."

Raid Lake Street Dives.

Seven men and six women were arrested yesterday in raids on disorderly houses in Lake and near by streets by police of the Lake street station.

SIXTEEN INJURED WHEN CARS CRASH

Hurry Calls for Ambulances Follow Early Morning Street Collision.

ACCIDENT AT CROSSING.

Four of Victims Seriously Hurt in Wreck at Sixty-first and State Streets.

Sixteen were hurt, four said to be seriously, in a street car wreck at Sixty-first and State streets early this morning.

Ambulances and patrol wagons from Englewood, Woodlawn, and Hyde Park police stations were summoned, and the injured bundled aboard. Most of them were cut by glass and bruised and were taken to their residences.

The police say the Sixty-first street car was swinging around the curve that carries it toward Forty-ninth street, by which it continues on the route toward the lake. The motorman of the heavy State street car missed the signal and could not stop, crashing into the other and throwing both from the track. The cars were well filled.

Among the injured are Roy Kirkbride and his wife, 510 East Sixtieth street; Mrs. Catherine Allender, 6000 Prairie avenue; J. Barron, 6407 Lexington avenue; J. M. Dowling, 6005 South La Salle street; H. Anderson, 6332 Cottage Grove avenue; A. Charlson, 7220 St. Lawrence avenue, and C. Soderlun, 6535 South Lincoln street. All were cut and bruised.

CHICAGO DISOWNS NEAR HERO: "JOHN LIVINGSTONE" UNKNOWN.

Said to Have Been Duped in Spain and Rescued Just in Time—Police Prevent Fraud.

"John Livingstone of Chicago," who went to Madrid, Spain, to liberate a "bee-utiful" maiden's father who was languishing in prison, and incidentally to accumulate a nice little bag full of shining Spanish pesetas, probably is not from Chicago.

Men of his own name here refuse to believe it. They don't understand how any one from Chicago could "be sucker enough to bite on that."

A reporter called up every John Livingstone and all the Livingstone families in the telephone book yesterday, in addition to all the Livingstons. Those he was able to interrogate gave their namesake the merry "ha ha."

There are three John Livingstones in the city directory, a painter at 209 West Goethe street, a clerk at 3940 Janssen avenue, and a TRIBUNE reporter at 807 Buckingham place. The last was emphatic in his denials that his love of adventure had stifled his calm reasoning powers.

John Livingston, 4424 Calumet avenue, said the would-be liberator was a prize "bonb," and had grave doubts that the man was a Chicagoan.

John Livingston, 5657 Indiana avenue, said the "here" was as green as a young onion, and was positive he came from Snowbomish, Mich., or some other small town.

And so it went. Nobody knew anything of John. Everybody disowned any relationship with the man of adventurous proclivities and dreams of castles in Spain. Each and every one thought that Chicagoans were far too wise to let that "stuff" get by. Livingstone never lived here long, that's certain.

And yet a cablegram from Madrid announces that "John Livingstone, Chicago, was saved by the Madrid police from falling victim to the buried treasure fraud." From Chicago! Think of it!

ALLIES ADVANCE ON BULAIR

Pressure of Bulgarians on the Line Causes Anxiety to Turks.

SERVIAN TROOPS GIVE AID.

May Attack Peninsula to Open Way by Sea to Constantinople.

LONDON, Feb. 9.—Some light is beginning to be shed by the brief official dispatches, which contain almost all the available news, upon the military tactics in the Balkans.

Reports of attempts on the part of the Turks to land troops along the coasts of the Black sea and the Sea of Marmora, which heretofore were only learned from unofficial sources, are officially admitted, and it looks as if Enver Bey's mysterious and desperate move, of which there have been some rumors, is an attempt to effect a landing at Charkeui, about thirty-five miles southeast of Rodosto, with the intention of relieving the pressure of the Bulgarian attack on the Bulair lines.

This movement of the Bulgarians, according to an uncensored dispatch from Constantinople, is causing serious anxiety at the Turkish war office.

Greet Fleet in Saros Gulf.

It is now known that the allies are advancing in strength against Bulair, and the Constantinople dispatch adds that the Greek fleet has appeared in the Gulf of Saros, where Servian troops also are reported to have landed to assist the Bulgarians.

It now seems clear that the allies have abandoned the attempt to force the Tchataldja lines in favor of an attempt to capture the Gallipoli peninsula, so as to open the way by sea to Constantinople.

The bombardment of Adrianople is still in progress.

Heavy Loss for Montenegrins.

PODGORITZA, Montenegro, Feb. 9.—Fighting outside of Scutari continued throughout Friday night. The bombardment was resumed Saturday afternoon, and before sunrise today along the whole front.

EDDY WILL SUIT NOT DROPPED.

G. W. Glover, Son of Late Christian Science Leader, Denies He Has Ended Fight.

Lead, S. D., Feb. 9.—That he has not and will not withdraw his suit contesting the will of his late mother, Mrs. Mary Baker Glover Eddy, the Christian Science leader, was the statement of George W. Glover of this city today. Glover declared he had never authorized his attorneys to abandon the contest, that he is investigating the reports from Boston to that effect, and that steps will be taken at once to press the suit.

Wife Hears Husband Shoot Self.

Carl Armour of 1427 Brown avenue, Evanston, last night committed suicide by shooting himself through the right temple. The shot was heard by his wife. He was 45 years old and despondent over ill health.

QUALITY SHOE SERVICE

NEW SPRING BOOT AT BOTH "O-G" WOMEN'S STORES

ONE of the correct "O-G" semi-dress models for spring—patent colt, with black cloth top and welt soles.

"O-G" EARLY SPECIAL

$3.90

Sold by us regularly for $5

"O-G" windows always tell an interesting story.

O'CONNOR & GOLDBERG

WOMEN'S 204 SOUTH STATE 20 E. MADISON ST.

"Four O-G Bootories"

MEN'S 204 SOUTH STATE 4 NO. CLARK ST.

BILL WOULD FORCE VOTE MACHINE USE

Election Board Behind Measure Installing Device in Every Precinct.

EXTENDS POLLING HOURS.

Workmen's Interests Said to Be Consulted in Making Closing Time 7 P. M.

Sweeping changes in the Chicago election laws are provided for in ten bills to be introduced in the legislature this week by Representative John S. Burns of the Seventeenth district, Chicago. Mr. Burns took the measures to Springfield with him last night.

The principal provision of the proposed laws is the installation of voting machines in all Chicago precincts. If this is done provision is made to eliminate 2,500 clerks of election at a saving, the advocates of the bills claim, of $140,000 annually.

Charles H. Mitchell, attorney for the election board, assisted by George B. Rapp, drew up the bills in conference with Representative Burns and Chief Clerk William H. Stuart of the board. They assert that the suggested changes are nonpartisan in character and reforms resulting from practical experience with the operation of the primary and election laws.

Here Are the Provisions.

Following are salient provisions of the bills, as outlined by Mr. Stuart:

Extension of voting hours in machine precincts to 7 p. m.

Setting primary days for Saturday, a labor half-holiday.

Abolition of poll books.

Rotation by precincts of names on Cook county primary ballots (modeled after Wisconsin rotation law).

Setting back dates for last filing days, to give time for changes under the new rotary system.

Increase in number of signatures for primary petitions from one-half of one per cent to not less than 3 per cent nor more than 5 per cent of party vote, with elector limited to signing one petition for the same office.

Provision for official bodies to scrutinize all petitions and hear objections to the same—secretary of state, state auditor and attorney general for state petitions; county clerk and board of election commissioners for county petitions; board of elections commissioners and city clerk for city petitions.

Provisions for Committeemen.

Provision for separate return and canvass on precinct committeemen, making certificates of election issued by election board and county clerk sole evidence of committeemen's right to participate in conventions. Penalty: Fine not to exceed $1,000, or imprisonment not to exceed one year, or both, for county, state, or congressional convention chairmen, or other persons refusing to admit precinct committeemen, or interfering in any other way with the rights of committeemen.

Regulation protecting precinct committeeman against any form of gavel rule.

Setting forward dates of state, county and congressional conventions one week, to give opportunity for proper canvass of precinct committeeman returns.

Insertion in primary law of same penalties for frauds as are now in the general election law.

Recalls Armory Fight.

The provisions relating to the recognition of precinct committeemen recalled to politicians the seizure by the Hearst-Harrison forces, with the aid of the police and an ex, of the Seventh Regiment armory convention last spring.

Mayor Harrison, in commenting on this provision, was quoted as saying that "it is a travesty to spend $15,000 or any great sum of money in electing a majority of the precinct committeemen if a majority can be turned into a minority by a stroke of the gavel."

The charge was made at the time by the Sullivan committee that they had been kept out of the convention by the police after the possession of the building had been forcibly wrested from Chairman John McGillen.

GROGAN SPLITS H.-H. CAMP

Boss of Eighteenth Makes Up with Brother-in-Law Brennan.

CALLED TRAITOR AS RESULT

Last Day for Petitions Finds Tearney's Name Missing.

War has broken out in the Hearst-Harrison camp as a result of aldermanic ward disputes which followers of the mayor predict will create havoc in the city hall organization.

City Prosecutor James S. McInerney's position as secretary of the H-H managing committee is reported to be in jeopardy because of the internal dissension. There are some who also assert that the prosecutor's official job is none too safe.

McInerney's known friendship for Barney Grogan is said to be the cause of the prosecutor's poor standing at court. His indifference in the Ald. Tearney 1 o'clock closing suits also is held against him by Harrison lieutenants, who charge him with embarrassing the administration.

Grogan is now charged with treachery to the mayor in lining up with Ald. John J. Brennan in the Eighteenth ward. Although brothers-in-law, Grogan and Brennan have heretofore been considered bitter political rivals. Grogan henchmen now are openly espousing Brennan's reelection.

Frank Gazzolo has been picked by the Hearst-Harrison alliance to beat Brennan.

Turn Mayor Against Grogan.

The Gazzolo element has been laboring to convince the mayor that Grogan has been "doublecrossing" him, and in their charges McInerney's name usually is included, it is asserted.

The Hearst-Harrison men also are said to be preparing to withdraw support of Ald. John A. Richert for city treasurer. They even went so far yesterday as to spread the rumor that Richert would quit before the primaries in favor of Michael C. Buckley, traction expert under Mayor Harrison. Buckley's petitions for treasurer were circulated in the city hall on Saturday.

Charles H. Kellermann, president of the board of election commissioners, also wants the treasurership. Both he and Buckley will file their petitions today with the city clerk, it is said. As this is the last day on which the petitions for aldermanic and city offices may be filed, jockeying for last place—considered as good as the top place—is expected.

Deny Making Indorsements.

Denial was made at the Hearst-Harrison headquarters that the organization had made any primary indorsements despite the fact that it had been noised about for two weeks that Richert was slated for treasurer and Joseph Coffey, brother of Larry Coffey, was favored for city clerk.

Michael J. Flynn is the Dunne-Sullivan candidate for treasurer and City Clerk Connery will receive the backing of the Sullivan crowd in his fight to succeed himself.

Peter Bartzen, erstwhile president of the county board, got the treasurership "bug" during the week, but decided to keep out of the race after interviewing one of Mayor Harrison's chief lieutenants.

Anti-Tearneyism His Platform.

Thomas F. Ennis has entered the aldermanic field in the Second ward on a Democratic anti-Tearney platform. Mr. Ennis is reported to be manager of the savings department of the Drexel State bank, and a graduate of the Wendell Phillips High school. He claims to have the support of the younger Democratic element of the ward. Ald. Tearney has not yet announced his candidacy for reelection.

The United Societies will hold a delegate meeting tonight at Wicker Park hall to consider the aldermanic situation in all of the wards.

Frederick Dunham, a former newspaper man, has announced himself as the "anti-straphanging candidate" for the Democratic aldermanic nomination in the Twenty-sixth ward. If elected Mr. Dunham promises "efficient and sufficient car service."

USE HATPINS AS WEAPONS.

Women Attack Two Men Whose Arrest They Cause on Mashing Charge.

William Farages of 709 South Kedzie avenue and George Eangel of 748 North Clark street were arrested last night after they were attacked by Mrs. Lydia Tighe, 718 North Clark street, and a woman companion, who charged them with trying to flirt. According to Mrs. Tighe the men made remarks which they resented by the use of hatpins, but the two persisted in following. The men were locked up at the East Chicago avenue station.

DOCTOR BATTLES WITH ROBBER.

Successfully Resists Demand for Money but Aged Physician Is Injured by Blows on Head.

Dr. W. E. J. Michelet, who is 68 years old and lives at 4719 Magnolia avenue, battled with a burglar in the stairway leading to his office at 1232 West Twelfth street Saturday night. He was struck repeatedly over the head by the man who demanded money. The robber carried a heavy club. The doctor received cuts on his head and over his right eye.

BAKER KEPT ALIVE BY OXYGEN.

Chicago Broker Battling with Death at Los Angeles—Pneumonia Sapping Vitality.

A dispatch from Los Angeles late last night stated that Alfred L. Baker, the Chicago broker, was being kept alive by oxygen. The attack of pneumonia, which became serious on Friday, is admitted to be grave. Mr. Baker left for his summer residence in Santa Barbara, Cal., several weeks ago. He was then in good health.

ROBS PEACOCK JEWELRY STORE

"Well Dressed Man" Substitutes "Phony" Brooch for $550 Gems and Walks Out.

A well dressed middle aged man is being sought for the theft of a diamond brooch, valued at $550, from the jewelry store of C. D. Peacock, 141 South State street.

The man entered the store Saturday and asked to be shown some diamond brooches. He seemed dissatisfied and left. When the tray containing the brooches was taken out again to show another customer an hour later the loss was discovered. A cheap brooch, resembling the original one, had been substituted in its place.

The missing brooch held sixteen one-fourth carat diamonds.

VICE INQUIRY TO BEGIN SOON.

Lieut. Gov. O'Hara Expects to Bring Senate Committee to Chicago on Saturday.

Lieut. Gov. Barratt O'Hara yesterday announced he expected to bring the senate vice committee to Chicago next Saturday to begin an investigation of conditions.

Boys Taken as Butter Thieves.

Three boys, Walter Walkowski of 665 West Elm street, John Ward, 840 Sedgwick street, and John Stetz, 515 West Superior street, were arrested last night for the theft of a tub of butter. The boys found the tub in front of the grocery of Harry Burkop, 39 West Michigan street.

ALDERMEN DOOM NEAR SIDE CARS

Dusty Ventilating System of 'Muzzle Loaders' Too Much for South Side Patrons.

TRIES TO REMEDY DEFECT

Company Hopes to Make Vehicles Usable Until Thrown on the Scrapheap.

One of Chicago's many traction problems, that of equipment, may have been partly solved with the announcement by Ald. Eugene Block, chairman of the local transportation committee, that the near side car officially has been declared a failure, and no more are to be put in service.

What is to be done with the 125 now in operation on Cottage Grove avenue and Fifty-fifth street-Jackson Park lines has not been determined. It is probable the experts of the Chicago City railway company now experimenting with them to overcome their principal defects will recommend such alterations as will make them pass muster with the board of supervising engineers until they are sent to the scrap heap.

Agreed to Heed City Request.

Ald. Block already has notified the board no more cars of the "muzzle loading" type will be authorized. President Leonard A. Busby of the City Railway company has agreed to heed the request of the city. He admitted at a meeting of the local transportation committee last week that in some respects the cars were not satisfactory. He said they were purchased as an experiment, and if not entirely satisfactory to the city no more will be installed.

Inability to load and unload rapidly and the prevalence of dusty air blown in through ventilators along the bottom of the car were the two complaints made against the new type of cars.

Patron's Complaint Read.

According to one complaint by a resident of the Sixth ward read at the committee meeting, the dust feature has caused the most trouble both to patrons and to the company's experts trying to eliminate it.

"All air taken into the car, except what blows in when the doors are opened, comes in from below the floor," the complaint reads. "When the streets are dusty and unsprinkled, as in winter when there happens to be no snow, and after 6 p. m. in spring, summer, and fall, when the car companies stop sprinkling, air loaded with dust, dirt, and manure is whirled into the car and spread over everything and everybody. I repeatedly have seen the air so full of dust one hardly could see the length of the car. On several occasions I have seen patrons try to seek relief by leaving their seats and standing as near the doors as possible."

President Busby said the company was trying to remedy this defect.

CHANGES PIONEER PLAYHOUSE INTO A WEST SIDE CHURCH.

Evangelist Buys People's Theater for Metropolitan Church of Christ, the Rev. Dr. Hull, Pastor.

The People's theater, long a fixture on the west side, has been turned into a church.

The big brick and stone three story building at Van Buren and Leavitt streets now houses the Metropolitan Church of Christ, of which the Rev. John Delano Hull is pastor.

The building was purchased for $35,000, by Dr. Charles Reign Scoville, evangelist. Mr. and Mrs. J. C. Breeden donated $30,000 of this money and the balance was raised on subscriptions.

The evangelist refused last night to tell where Mr. and Mrs. Breeden lived, saying they came from another city. He gave as his reason that if their address were known they would be deluged by appeals for help.

Dedicatory services were held during the day and the address was made by the Rev. J. H. O. Smith of the First Christian church of Oklahoma City. More than $1,000 was pledged at the evening session. In all $44,365 has been raised to make the change. Much alteration of the interior will be necessary before the old theater becomes a church proper.

ASSAILS WAR BY SUFFRAGISTS

Dr. Jenkin Lloyd Jones Thinks Them Faithless to Own Logic.

SAYS THEY RETARD CAUSE.

Asserts They Ape Militancy Man Is Too Slow to Drop.

Faithlessness to their logic and their cause was charged against the militant suffragists yesterday by the Rev. Jenkin Lloyd Jones, speaking at Lincoln center on "Debt," composing with "Dress" and "Diet" his list of "The Three Deadly D's." He spoke of the national debts, due to costly wars, as retarding the development of humanity.

"The economic wastage represented by the dress and diet extravagances and indulgencies pale in their importance compared with the still more lamentable and inexcusable devastations of war represented by the accumulations of national debts, which so fetter all the creative and restoring activities of the state.

Wars Cause Debts.

"National debts are chiefly incurred by war and no national debts can be much reduced by militant powers. Any discussion of debt, then, must be concerned with a more primary discussion of war, the abolition of which is demanded by moralists in all times, and which demand is enforced in these days by the economist and the statesman.

"One of the saddest developments of militancy in modern times, one of the most discouraging evidences of the power of conventional and traditional logic, the force of what Novicow calls 'St. Routine,' is the present recrudescence of the militant spirit among the women reformers of Great Britain and elsewhere.

Aping the Militancy.

"In the interest of a great evolution in the theory and practice of government, passing from the militant to the domestic ideal, those women belie their argument, neutralise their logic and greatly imperil and retard their cause by aping the militancy which their brothers are all too slowly outgrowing."

FACE PARALYSIS PREVENTS SERMON BY BISHOP E. E. HOSS.

Methodist Prelate Stricken When About to Preach to Chicago Congregation and Goes to Battle Creek.

Bishop E. E. Hoss of Nashville, Tenn., one of the most widely known of the bishops of the Methodist Episcopal church, south, is in Chicago suffering from face paralysis, which prevented him from fulfilling an engagement to preach at the Moody church yesterday. He will leave this morning at 9 o'clock for Battle Creek, Mich., where he will go for treatment.

Bishop Hoss was accompanied by Bishop Collins Denny of Richmond, Va., secretary of the board of bishops of the Methodist Episcopal church, south. Bishop Denny preached in place of Bishop Hoss at the Moody church yesterday and will go with him to Battle Creek this morning. Bishop Hoss sat upon the platform and took a minor part in the services, but declared himself unable to preach.

ARRESTED ON VOIDED WARRANT

Promoter in Custody at Waterloo, Ia., on Chicago Charge, Will Be Given Liberty.

Edward L. Collins, a business promoter, was arrested yesterday in Waterloo, Ia., on a Chicago warrant withdrawn more than a year ago. Collins was charged with swindling Charles H. Aldrich, a lawyer living at 137 South La Salle street, out of $1,800 on a spurious check. Aldrich, in a statement to THE TRIBUNE, said that friends of Collins had repaid the amount and that the warrant charging the man operating a confidence game had been withdrawn with the consent of Municipal Judge Scully. The police intended to send Detective Philip Miller to Waterloo, but in view of Aldrich's statement yesterday Collins' release undoubtedly will be ordered.

Girl Flees Children's Home.

Alice Foster, who is 17 years old, last night, escaped from the Illinois Industrial Home for Children, 826 Ridge avenue, Evanston, after she had been reprimanded for a breach of etiquette at the supper table.

LUCEY IN RULING ON SENATOR VOTE

Attorney General Holds Assembly May Fill Six Year Term Before Vacancy.

OVERRULES JONES' POINT.

Issue Comes Up Tomorrow; Lewis Supporters Fear Result of Caucus.

Attorney General P. J. Lucey held yesterday the legislature may elect a United States senator for the six year term before it takes up the question of filling the two year term, or Lorimer vacancy.

An opinion to this effect was given by Mr. Lucey to Lieut. Gov. Barratt O'Hara, who will submit it to the state senate when it convenes tomorrow to take up with the house in separate sessions the two senatorships.

The attorney general did not attempt to decide for the legislature which of the two senatorial places should be filled first, but merely confined himself to overruling the contention of Senator Walter Clyde Jones, Progressive, that the election of the long term senator first would invalidate the short term vacancy. Senator Jones' objection was made last Tuesday following the introduction by Senator D. Duff Piercy [Dem.] of Mount Vernon of a joint resolution binding the assembly to settle the six year term before attempting to vote on the vacancy.

Resolution Favors Col. Lewis.

It was generally accepted that Senator Piercy acted as the representative of Col. James Hamilton Lewis in offering the resolution, which if adopted would relieve Col. Lewis of the embarrassment of being connected with National Committeeman Boeschenstein's candidacy for the short term.

Lieut. Gov. O'Hara declined to rule on Senator Jones' point of order, holding a constitutional rather than a parliamentary question was involved and that only the attorney general could settle it officially. Mr. Lucey brought his opinion to Chicago and turned it over to Mr. O'Hara, who made it public.

After quoting numerous senatorial precedents, Mr. Lucey concludes that if the assembly should decide to pick the long term senator first such action would not "in any way prejudice the title of a senator subsequently elected to fill the unexpired term."

This ruling leaves the Piercy joint resolution before the senate to be voted on tomorrow. If it passes the senate it then will be sent to the house for concurrence. In the event it fails in either body parliamentarians say it then would be up to Lieut. Gov. O'Hara and Speaker McKinley to determine the course of action.

Col. Lewis, Mr. Boeschenstein, William L. O'Connell, Gov. Dunne's political mentor, and many Chicago legislators went to the capital on night trains so as to be on the ground early for the various party caucuses set for today.

FEAR SIDETRACK OF LEWIS.

Springfield, Ill., Feb. 9.—[Special.]—Col. James Hamilton Lewis' friends are now thoroughly alarmed over what a Democratic joint caucus may do to the colonel's senatorial hopes and took steps today to call off the caucus, which has been summoned for tomorrow night.

Senators Compton of Macomb and Keller of Ava, who are charged up as active managers of Col. Lewis' boom in the senate, assumed the initiative this afternoon and announced they will confer with Senator Walter I. Manny, president pro tem. of the senate, the purpose being to prepare a formal request that State Chairman Arthur W. Charles rescind the call for the joint caucus.

Caucus Worries Lewis' Friends.

The Lewis men—those who sincerely are for him—appear to be nearly panic stricken by the phrasing of the caucus call and are full of fear that a caucus selection of a short term candidate tomorrow night leaves Col. Lewis with the bare chance of winning the long term and without any trading stock left by way of votes for the short term.

The old stagers believe that a caucus in advance of Tuesday's balloting, which stands for Col. Lewis for the long term and for some other candidate for the short term, means the elimination of the colonel from the senatorship going.

These fears are not alarming to the friends of Charles Boeschenstein. Mr. Boeschenstein has been a candidate for the short term only and is ready for the opening of hostilities. He declares he has nothing to do with the long term and wants to have nothing to do with it.

Predict Democratic Row.

The probabilities are that there will be a nasty row among the Democrats when they get here tomorrow. Feeling tonight among those who had arrived is intense and it appears that if there is Democratic caucus, one of the biggest political fights ever pulled in the state capital will be staged.

From what has been understood of the intentions of State Chairman Charles, and of the state organization generally, there is no disposition to call off the caucus.

The Republican managers for Lawrence Y. Sherman are somewhat aroused over the intentions of Albert J. Hopkins. Mr. Hopkins will be here early in the morning with his headquarters in full operation, demanding the short term as a matter of right.

The Republican policy, is to fight to the finish for Sherman for the long term if he can land it and for the short term if he is nosed out of the big plum.

No Line on Progressives.

No line is available in Springfield upon the plans of the Progressives. Their caucus is called for tomorrow night, with the prospects good for a stiff fight inside the caucus chamber.

The senatorial affray will capture all of the attention of the legislature during the week and there is not much prospect of progress in legislation.

The separate ballots will be taken Tuesday and the first joint ballot Wednesday.

TAFT BOOMS McKINLEY.

Washington, D. C., Feb. 9.—[Special.]—A boom for Representative William B. McKinley of Champaign for senator from Illinois was started by President Taft at a reception given the congressman by his friends last night at the Willard hotel.

"My dear old Mack," the president said, "in this room there are gathered friends whom you have hooked to yourself with hooks of steel. It is not because you talk, but because you do, that you make friends. It is not because you promise, but because you make them know that you are necessary to their existence.

"I regard this farewell to you, sir, as a mere formality. When I come back to the streets of Washington looking to see what changes have occurred, I expect to find you, sir, sitting in that greatest body of legislation in the world, the senate of the United States.

"You will take your place again in Champaign county and will come back to congress, it may be in two years, it may be in four years, it may be in six years."

Olsen & Ebann

DIAMONDS WATCHES

$1.00 a week

By the "O. & E. System"

Here you can safely buy Diamonds, Watches and Jewelry with the utmost assurance of getting reliable merchandise at the right prices and a square deal.

Heavy 14K Men's Fancy Ring, with Blue White Brilliant Diamond—$60.00 value, at $50.00 $1.00 a week

Ladies' 14K Tiffany, set with Blue White Brilliant Diamond—$30.00 value, at $25.00 50c a week

21-Jewel Elgin —8 POSITIONS—

Guaranteed to pass railroad inspection on any road. No jeweler anywhere is permitted to sell this watch lower than our credit price, which is

Including case $28.50 $1.00 a week

"Our Methods Will Please You"

Olsen & Ebann

Fourth Floor Republic Building

Entrance 209 SO. STATE ST. 4th Floor

OPEN TILL 9 P. M. SATURDAYS

Phone: Harrison 1007. Repr. will call.

Call or write for details of the "O. & E. System"

Annual Clearance

Globe-Wernicke Office Furniture

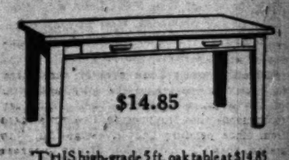

$14.85

THIS high-grade 5 ft. oak table at $14.85 is one design from a large lot in both oak and mahogany. Other tables $4.75 up to $200.

Reduced prices on roll and flat top desks in oak and mahogany—wonderful values.

$5 $5

This golden oak rotary chair, $5. About 50 other patterns to choose from, in both rotary and side chairs, at 33⅓% off.

The Globe-Wernicke Co.

231-235 S. Wabash Ave., near Jackson Blvd.

Phones: Harrison 1423—Auto. 62-357

Neal 3 Day Liquor Cure In Chicago

The success of the NEAL 3-DAY LIQUOR TREATMENT and NEAL TREATMENT for Drug Addicts is positively established by the records in over 20,000 cases treated by the 60 Neal Institutes now in operation.

Right here in Chicago is the main headquarters of this great movement that is sweeping the country with its wonderful power to wipe out the drink habit in just three days.

The magnificent building at 811 East 43rd Street (right in the heart of Chicago's finest residence section) is the most perfectly equipped NEAL INSTITUTE in the world.

Patients are assured the most skillful and experienced medical attention, absolute privacy and all the convenience of a fine home. Only three days are required to complete the cure, and results are guaranteed absolutely satisfactory or no charge. No hypodermic injections are given, hence no bad after effects or danger of blood poison from infected needle. Home treatments are given if desired.

DRUG ADDICTIONS Dr. Neal has perfected the most successful drug treatment yet known. Like his NEAL 3-DAY LIQUOR CURE, it is an internal treatment composed of harmless vegetable medicine. From 4 to 14 days is generally sufficient to completely conquer any case of drug addiction.

Consultation, advice and Booklet free—no obligation whatever. Address Neal Institute, 811 E. 43rd St., or PHONE OAKLAND 439.

YOU can pay more than nine or ten dollars for shoes, but you are paying it for special features that have to be made to order for your foot.

No ready-to-wear shoe can be worth more than ten dollars to you; the best materials and the best shoemaking can't run it any higher.

So, when you come to us and buy our best shoes (the seven to ten dollar kind) for $4.85 and $5.85, you are buying the finest ready-to-wear shoe that exists.

We'd like to show you the smart, advanced styles that are included in our twice-a-year sale.

Out-of-town orders

You can order the special custom-last shoes shown above *by mail*. Send us your size and the price, $5.85 (specify tan or black), and we will prepay the parcel post to you. If they fail to please you, return the same way and we will refund the $5.85 and the cost of return postage. This makes it easy for our out-of-town friends to get an exclusive advance style at a very low price.

HASSEL'S

Northwest Cor. Van Buren & Dearborn Sts.
Monadnock Block

Protect Your Arches and Ankles with LARSON'S ANATOMIC STA-RIGHT SHOES

Protect Your Ankles—Preserve Your Arches

Larson's Anatomic Sta-Right Shoes are designed for these purposes—made over your own feet by a Plaster Paris Cast System.

PERFECT FIT GUARANTEED

Made to Measure $12 and up
With Plaster Cast $15 and up

Send for Free Booklet T

MARTIN LARSON

Expert Shoe Specialist

369 West Madison St. At the Bridge

PIERCE-ARROW MOTOR TRUCKS AND PAULMAN SERVICE

A PERMANENT COMBINATION

H. PAULMAN & CO.

2420 Michigan Blvd. CALUMET 231 23rd and Armour Ave.

WHERE TO EAT

JOY YET LO

Chicago's Finest Chinese-American Restaurant

18-20 N. CLARK STREET

Now

B. & M. FISH FLAKES is the very best fish product for making Creamed Fish Codfish Balls Fish Souffle Fish Salad and many other dainty and delicious fish dishes

BURNHAM & MORRILL FISH FLAKES

10c—Sizes—15c

For Lenten meals—for breakfast, luncheon, or dinner. You can buy no fresher, purer, more delicious fish. Once let your family taste the real sea flavor of Burnham & Morrill Fish Flakes—you need not worry about what fish to use

DURING LENT

There are so many delightful ways to serve this wholesome, economical fish and it is so easy to prepare. No picking—no soaking—no waste. Better buy several tins—you will need it often NOW.

Sold by Grocers

BURNHAM & MORRILL CO.
Portland, Maine, U. S. A.

GEO. B. CALKINS, Chicago Representative, 607 Hearst Bldg.

By Special Appointment to the Late King Edward VII

PHILIP MORRIS CIGARETTES

The only high-grade Cigarettes blended exclusively of the best Turkish Tobaccos for sixty years.

"THE LITTLE BROWN BOX."

PHILIP MORRIS & CO., LTD.

Established Sixty Years

Olsen & Ebann

DIAMONDS
WATCHES

$1.00 a week
By the "O. & E. System"

Here you can safely buy Diamonds, Watches and Jewelry with the utmost assurance of getting reliable merchandise at the right prices and a square deal.

Heavy 14K Men's Fancy Ring, with Blue White Brilliant Diamond—
$60.00 value, at
$50.00
$1.00 a week

Ladies' 14K Tiffany, set with Blue White Brilliant Diamond—
$30.00 value, at
$25.00
50c a week

21-Jewel Elgin
—5 POSITIONS—

Guaranteed to pass railroad inspection on any road. No jeweler anywhere is permitted to sell this watch lower than our credit price, which is
Including case $28.50 $1.00 a week

"Our Methods Will Please You"

Olsen & Ebann
Fourth Floor Republic Building
Entrance 209 SO. STATE ST. 4th Floor
OPEN TILL 9 P. M. SATURDAYS
Phone: Harrison 1007. Repr. will call.

Call or write for details of the "O. & E. System"

Annual
Clearance
Globe-Wernicke
Office Furniture

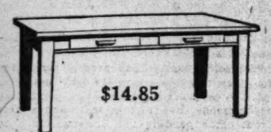

$14.85

THIS high-grade 5 ft. oak table at $14.85 is one design from a large lot in both oak and mahogany. Other tables, $4.75 up to $200.

Reduced prices on roll and flat top desks in oak and mahogany—wonderful values.

$5 $5

This golden oak rotary chair, $5. About 50 other patterns to choose from, in both rotary and side chairs, at 33⅓% off.

The Globe-Wernicke Co.
231-235 S. Wabash Ave., near Jackson Blvd.
Phones: Harrison 1423—Auto. 62-357

Protect Your Arches and Ankles with LARSON'S ANATOMIC STA-RIGHT SHOES

Protect Your Ankles—
Preserve Your Arches

Larson's Anatomic Sta-Right Shoes are designed for these purposes—made over your own feet by a Plaster Paris Cast System.

PERFECT FIT GUARANTEED

Made to Measure $12 and up
With Plaster Cast $15 and up

Send for Free Booklet T

MARTIN LARSON
Expert Shoe Specialist
369 West Madison St. At the Bridge

WORM DRIVE

PIERCE-ARROW MOTOR TRUCKS AND PAULMAN SERVICE
A PERMANENT COMBINATION

H. PAULMAN & CO.
2420 Michigan Blvd. CALUMET 231 23rd and Armour Ave.

WHERE TO EAT

JOY YET LO
Chicago's Finest Chinese-American Restaurant
18-20 N. CLARK STREET

FINDS HUGE FRAUD IN RECLAMATION OF WESTERN LANDS

Committee Holds Government Will Lose $100,000,000 by Irrigation Projects.

HEADS OF SERVICE HIT

Adams and Newell Charged with Maladministration and Inefficency; Removal Sought.

REPORT DEMANDS BROAD INQUIRY

[BY A STAFF CORRESPONDENT.]

Washington, D. C., Feb. 9.—[Special.]—A drastic indictment of the reclamation service of the national government on the charge of gross maladministration and inefficency is contained in a report of the house committee on expenditures in the interior department. The report will be presented tomorrow. It is charged the government stands to lose more than $100,000,000 on irrigation projects under way.

The report, made public tonight by Representative Graham of Illinois, chairman of the committee, accuses government officials with having manipulated the construction of the Roosevelt dam and Salt river and the Gila river irrigation projects in Arizona to the detriment of the small farmer and the Indians and to the great profit of the land speculators, millionaire ranchmen, the Southern Pacific railroad and a Phoenix electric company.

Collusion between government officials and representatives of these wealthy interests is charged.

Committee Asks Broad Inquiry.

These revelations of reckless extravagance and corrupt transactions relating to only two out of thirty reclamation projects says the committee, make imperative an investigation of the entire irrigation work of the government and an accounting of all funds handled. The house is asked to appropriate $25,000 for such an inquiry.

Samuel Adams of Chicago, assistant secretary of the interior, Director Newell, and Supervising Engineer Lewis C. Hill of the reclamation service are severely criticised for decisions relating to the administration of the Arizona projects. The committee recommends that the president remove them from office pending the investigation, "to prevent possible obstruction of our progress by these officials."

Other recommendations are that the contract of the Pacific Gas and Electric company for electricity from the Roosevelt dam be canceled, and that no private lands shall be reclaimed unless sold to settlers at the low price of government lands.

Fears Reclamation Will Fail.

The committee asserts the laudable policy of land reclamation will fail unless efficient administration be obtained. It characterized the four completed projects—Garden City, Kas.; Hondo and Carlsbad, N. M.; and Okanogan, Wash.—as failures, and of the whole reclamation work says: "At this rate of reckless progress the probable loss to the government over and above estimates will be from $110,000,000 to $115,000,000. Such a dalliance with millions of dollars by persons who are styled 'engineers,' but whose mathematic work would discredit a village high school, is calculated to breed contempt for the government in the public mind."

Assistant Secretary Adams said tonight that in so far as the report refers to him, it is a "tissue of inaccuracies."

Director Newell said the report blamed him for the acts of other administrations. He denied emphatically the government stands to lose any amount of money on the reclamation work.

Sought to Help Indians.

One of the arguments for the irrigation legislation was the need of reclaiming the Gila river valley and saving the starving Pima and Maricopa Indians. F. H. Newell, then chief hydrographer of the geological survey, reported this could be done by a dam at San Carlos, costing $1,089,926. The committee says this proposition was sidetracked in favor of the Roosevelt dam project in Salt river at the instance of the land speculators.

As a result the Gila river Indians, deprived of the promised water, were barely able to support existence.

It developed a few years later that the Southern Pacific railway wanted the San Carlos dam site for a right of way. The government engineers, who previously had recommended the site for a reclamation dam, now declared the project impracticable. Assistant Secretary Adams said tonight he denied the railroad application a year ago.

W. H. Code, irrigation engineer for Chandler, became reclamation engineer for the Indian bureau and collaborated with Newell and Supervising Engineer Hill of the reclamation service on an irrigation system for the Pima Indians.

Land Grab Scheme Charged.

They installed at an expense of $500,000 a pumping system which is alleged to be a failure and proposed to sell half the reservation, 180,000 acres contiguous to the Chandler ranch, for $3 an acre in order to reimburse the government. This, the report says, was an arrangement to help the land grabbers.

"As soon as it became known," says the report, "that this committee was about to investigate the conditions surrounding this project, Code resigned his position as irrigation engineer for the Indian bureau and left Arizona, although he still retains his position as vice president of Chandler's bank at Mesa, in which bank Lewis C. Hill is also a stockholder."

The estimate of the cost of the Roosevelt dam project was $3,850,000, but up to date $10,547,396 has been spent on it. The government will be reimbursed only the former amount. The report cites numerous examples of extravagance in construction and administration.

Engineer Hill Under Fire.

The committee charges Engineer Hill permitted Chandler to get a valuable water power site and favorable water contracts. Restrictions of use of the water to actual settlers were nullified by dummy entrymen and by a ruling by Secretary Garfield permitting corporations to file.

The report says Adams ruled a bona fide resident is any settler within fifty miles. Mr. Adams said tonight that this ruling was made by his predecessor, Pierce.

The Bartlett-Heard Land and Cattle company, a Chicago concern, had old water rights in the Gila valley, and Dwight B. Heard refused to become a party to the irrigation project, which he characterized as a "speculative unloading proposition." But when Heard saw Chandler make $1,500,000 out of the enterprise, he "succumbed to the temptation," says the report, and got a contract with the government as favorable as Chandler's.

The committee says the government made no improvements on the early cultivated lands, but built "cement ditches and fancy concrete works" on the speculative lands.

Report Attacks Adams' Ruling.

It is charged Adams recently made a ruling cutting in half the amount of water allowance for each Salt river farmer, as a result of which the speculators are getting all the water they want. Mr. Adams said tonight his ruling does not limit the amount of water allowed.

Under the law Phoenix had the first claim on electricity generated at the Roosevelt dam, but Engineer Hill gave a contract to the Pacific Gas and Electric company, which pays the government 1½ cents a kilowatt hour and sells light to Phoenix residents at 12 cents. Manager Ensign of the electric company, it is stated, is a brother of the government engineer in charge of the electric works at the Roosevelt dam. Phoenix has protested for years against this contract.

Aids at Dinner to Miss Jane Addams.

Maizen Photo

Mrs. W. A. Evans.

Mrs. J. F. Presnell.

A flood of valentines as well as a chorus of good wishes will be showered on Miss Jane Addams of Hull house at the banquet to be given in her honor at Hotel La Salle Friday evening. The occasion is a sort of au revoir affair on the eve of Miss Addams' departure for a tour of Egypt.

The arrangements are in charge of Mrs. Medill McCormick, Mrs. Kellogg Fairbank, Mrs. Thomas D. Knight, Mrs. W. A. Evans, Mrs. J. F. Presnell, and Mrs. G. A. Soder.

This bag is particularly desirable for overnight and week-end journeys.

It provides ample space for apparel, has five Parisian ivory fittings, leather backed mirror and coin purse.

Light weight and practical; made of Morocco leather with moire lining.

Special price, $15.00

In the Leather Room
W. K. COWAN & CO.
318 Michigan Blvd., South

Only 50 Saruk Rugs & Every One Different

Many people—you too, perhaps—have been waiting for just such an opportunity—and here it is. Sizes about 4 feet by 7 feet.

$100 and $110 Never Bought Finer Specimens

There are no better wearing rugs woven among the Persians—none more beautiful. Every piece is an art panel as well as a long lived floor covering.

When you make up your mind to see these rugs let it be today, or tomorrow at the latest. For there are only 50 in all—and there are others, like you, who will welcome a chance like this.

Pushman Bros.

The Largest Oriental Rug House in America

16 South Wabash Avenue (Near Madison)

NEW YORK GRAFT TOTALS $2,400,000

District Attorney Hopes Police Inspector Will Tell of "Higher Up."

MANY TRUE BILLS TODAY.

Indictments to Be Returned Against Men Named in Aldermanic Investigation.

New York, Feb. 9.—[Special.]—Two million four hundred thousand dollars graft from gamblers, poolroom men and illegal resort keepers in a year—$1,200,000 for the captains and their collectors, $600,000 for the inspectors, $600,000 into the hands of one man and then out again divided into three parts, one for a hotel man, one for a man who represents an officeholder, and the third for a man who represented himself or another official.

This is the "graft system" as District Attorney Whitman understands it today, and that is the "system" upon which he begins his first actual legal battle tomorrow.

Before nightfall he hopes to have made his first inroad by indictments against Police Inspector Dennis F. Sweeney and Police Captain Thomas W. Walsh. Walsh has already told much and will tell more. Sweeney's representatives or those who pretended to represent him have already tried to intercede for the inspector and have received no satisfaction.

Must Divulge "Higher Up's" Name.

The bargain that Sweeney must make will be a hard one. If he would save himself after indictment, he will be handed a statement like the foregoing and will be told to tell the name of the one man to whom he monthly turned over his share of the $50,000 which all the inspectors had to deliver. If Sweeney consents, a circle already cracked by the confession of Walsh will be torn into segments and those protected inside will be disclosed. They are the men whom Whitman is after.

District Attorney Whitman believes that from the three phases of crime mentioned at least $2,400,000 annually went into the hands of captains either direct or through the intermediary hands of faithful ward men.

Passes "Clearing House."

One-half of this sum went along to the inspectors, and after the usual half was taken out the other half went higher up. The name of the man next in line, the "clearing house," is known to the district attorney, or it is suspected that his name is known.

There will be other indictments tomorrow, too, Mr. Whitman hopes, all of them having to do with the general operations of the system.

BALKS AT EDUCATION TEST

President Taft Hesitates About Signing Immigration Bill.

TO ASK CABINET'S ADVICE.

Secretary Nagel Opposes It, but Commissioner Keefe Favors It.

[BY A STAFF CORRESPONDENT.]

Washington, D. C., Feb. 9.—[Special.]—President Taft is in a quandary as to the action he ought to take in respect to the immigration bill passed by congress and before him for approval or disapproval.

His secretary of commerce and labor believes it to be unwise legislation and has recommended its veto. His commissioner general of immigration believes it is good legislation and should become law.

So Mr. Taft has been holding hearings in which representatives of different classes and different interests have taken part. Tomorrow he will consult the conferees of the two houses, who arranged the differences between the bill passed by the senate and that passed by the house. He also has called a special cabinet meeting.

The president's inclination has been to veto the measure, but he is still weighing the facts which have been presented to him.

This legislation is not only a matter of supreme importance to the country in the way it will affect immigration, but is the cause of a great deal of friction within the administration.

Nagel Alters Keefe Report.

It is apparent to those who know the relations of Secretary Nagel and Commissioner General of Immigration Keefe that only the near approach of the retirement of the former with President Taft prevents an eruption which would result in the resignation of one or the other official. Mr. Nagel has had nothing to do with Mr. Keefe for nearly two years, and his feelings towards him have become accentuated by the earnestness with which Mr. Keefe has supported the literacy test in the immigration bill.

Mr. Keefe included in his annual report, which was made public today, a recommendation for the enactment of legislation of this kind. The report was presented to the secretary, who directed that the recommendation be stricken out. So Mr. Keefe has made no mention whatever of what is regarded here as a vital feature of any discussion of the immigration question.

Taft Studies the Problem.

President Taft has carefully examined the figures reported by the commissioner general and the arguments made for an educational test. He realizes that mingled with the many good immigrants which enter the United States there are aliens who, though not excludable under the terms of existing law, cannot be considered "desirable." The congressional immigration commission advocated the adoption of further legal restriction on the ground of "economic, moral, and social considerations."

APPROVES SPLIT OF U. P.-S. P. LINES

Wickersham Says Competition Will Supplant Monopoly by Dissolution.

FEEDING ROADS DIVIDED.

Plan Gives Subsidiary Company in Harriman Merger Control of Its Own Stock.

Washington, D. C., Feb. 9.—Attorney General Wickersham tonight announced he had reached an agreement with the representatives of the Union Pacific and Southern Pacific railroads for the dissolution of the great Harriman merger as decreed by the Supreme court.

The Union Pacific agrees to sell its 1,266,500 shares of Southern Pacific stock to its own stockholders and those of the Southern Pacific in what the government regards as a safe proportion. The Union Pacific will acquire the Centrad Pacific from the Southern Pacific, giving it an extension from Ogden to the Pacific coast.

Plan for Sale of Shares.

The agreement as stated by the attorney general is this:

"The plan in brief provides for the disposition of 1,266,500 shares of stock of the Southern Pacific company, which the Supreme court requires the Union Pacific to dispose of, by offering the same for subscription to and among the stockholders of the Union Pacific and the Southern Pacific companies, the holder of every four shares of stock of the Union Pacific company to have the right to subscribe for one of such Southern Pacific shares, and the holder of every three shares of Southern Pacific stock to have the right to subscribe for one share of such shares.

Southern Pacific to Control.

"The result of the distribution, if all the shareholders should avail themselves of their subscription rights, will be that the present stockholders of the Southern Pacific company will own 71 per cent of its capital stock, while the stockholders of the Union Pacific will only hold 29 per cent. The stock is so offered for subscription at a price practically equal to par, payable in four installments, extending over a period of nine months.

"Out of the proceeds of such sale of stock the Union Pacific railroad company is to pay to the Southern Pacific company for the entire capital stock of the Central Pacific railroad company, now held by the Southern Pacific company, the total consideration amounting to upwards of $104,000,000, and the existing leases of the Central Pacific to the Southern Pacific railroad are to be canceled."

A STARR BEST
MADISON AND WABASH

Now the New Wash Suits for the Little Fellows.

Ages 2½ to 6 years

$2.25

Made of tan chambray, neatly trimmed with red embroidered design and piping; have the fashionable wide belt.

The lines of new early spring Russian Suits, just arrived, are unusually attractive in designs and materials, and their very newness lends an added charm.

Prices $1.50 to $10

A STARR BEST
MADISON AND WABASH
CHICAGO

Cut Flowers

All Flowers Guaranteed the Very Best. Strictly Fresh—the Lasting Kind.

Blooming Plants

Large Orchids 40c each

Double Violets 50c a bunch

Single Violets 50c a bunch

Tulips 50c per dozen

Daffodils 50c per dozen

Jonquils 50c per dozen

Carnations 50c per dozen

Bride's Bouquets As low as $3.00

PROMPT DELIVERIES

FLEISCHMAN'S
Annual February Sale
of High Grade
Flowers, Plants, Etc.

At prices never before offered to the public

COMPARE PRICES and you will find Fleischman's always lowest (quality considered).

COMPARE FLOWERS and you will find Fleischman's by far the best (the lasting kind).

COMPARE SERVICE and you will find Fleischman's superior in every respect.

FLEISCHMAN'S Flowers are always of highest quality, artistically arranged in white and gold boxes and delivered in attractive automobiles by uniformed messengers at no extra cost to senders.

ROSES Fleischman

Jackson and Michigan Blvds.
(Railway Exchange Building)
Harrison 3342 Automatic 61-001

We Invite Charge Accounts

Hyacinths
In Pans.....$1.50
In Boxes.....$3.00

Tulips
In Pans.....$1.50
In Boxes.....$3.00

Jonquils
In Pans.....$1.50
In Boxes.....$3.00

Daffodils
In Pans.....$1.50
In Boxes.....$3.00

Growing Valley
In Pans.....$3.00
In Boxes.....$4.00

Boston Ferns $2.00

Azalea Plants $2.50

Floral Designs As low as $3.00

PROMPT DELIVERIES

The Chicago Tribune

THE WORLD'S GREATEST NEWSPAPER

FOUNDED JUNE 10, 1847.

ENTERED AS SECOND CLASS MATTER JUNE 8, 1906, AT THE POSTOFFICE AT CHICAGO, ILL., UNDER ACT OF MARCH 3, 1870.

All unsolicited articles, manuscripts, letters, and pictures sent to "The Tribune" are sent at the owner's risk, and The Tribune company expressly repudiates any liability or responsibility for their safe custody or return.

SWORN CIRCULATION.

Net paid circulation of The Chicago Tribune, as reported under oath to the United States government under section 4677½ of the postal laws and regulations, being the average from April 1 to Sept. 30, 1912:

Daily 220,500
Sunday 304,325

MONDAY, FEBRUARY 10, 1913.

TURN ON THE LIGHT.

The Chicago real estate board has done well to call for an investigation of the operations of the drainage board.

It has been developed by Ald. Long that the enormous taxes levied by this board are the cause of the city's financial stringency.

The majority members, composed of men of no reputation and men of bad reputation, are meeting behind closed doors to devise ways to spend money that never should have been collected.

The bureau of public efficiency should investigate at once and if refused admission should call for the assistance of the state's attorney.

HAZARDS THEN AND NOW.

Something is being made of the fact that a man and his wife were attacked by thugs in the early evening near the spot where the Fort Dearborn massacre occurred, and that good fortune alone saved the wife from being shot. It might be worth while to consider the geographical accident of the assault for what it is worth in illustrating the hazards of Chicago in its infancy and Chicago in its maturity.

In the evening a householder and his wife might reasonably expect to be secure in their property and their lives on the street, and the fact that they cannot enjoy that security is not one which grows more comfortable on consideration. And we are yet to be persuaded that there is sufficient excuse for a hazard in 1913 which might have been accepted as necessary 100 years ago.

WHIMSICAL.

There's a healthy American sentiment which supports an objection to the exclusion of Castro from this country and which likewise receives an affront when the Venezuelan is received and entertained by the governor of New York. Mr. Sulzer is privileged to have his own rules of hospitality, official or personal, and select his own guests, but the privilege does not protect him from comment.

The federal government condemns Castro as a person unfit to enter the country even as a visitor, and the New York state government accepts him as a person worthy of courtesy. The whimsicality of our government processes gets illustration.

Gov. Sulzer in the rôle of a little friend of the oppressed is as unsatisfactory as Secretary Nagel in his attitude of barring out the oppressor.

—NO HOPE THIS WAY.

Mr. O'Laughlin's adumbration of plans for the revival of the Republican party raises some interesting questions. For example:

Upon what basis of honorable compromise can Senators Cummins and La Follette join with Reed Smoot and Gallinger?

If these men are not *fundamentally* at variance, their public utterances, to say nothing of their records, belie them.

As for Senators Root and La Follette, what is the bond that is to bind a convinced and formidable conservative and an enthusiastic democratic radical?

Political legerdemain by which incompatibles are forced into temporary truce for the sake of a campaign will not restore real strength to the Republican party. A program formed by Smoot and La Follette would not be taken seriously by the people, would bring no Progressives back into the fold, would give no inspiring assurance to the Progressives who remained within.

AN EXPERT ON TOLL EXEMPTION.

The preposterous thing about the international complications into which the canal bill is precipitating us is that it is all on behalf of one of the most indefensible subsidy grafts ever proposed in congress. It is bad enough to face a protest from friendly foreign powers which involves our national good faith and will cost much difficult and vexatious diplomacy. But when we stop to realize that it is all on behalf of an organized interest already buttressed against foreign competition or invasion the exasperation and disgust of the plain citizen are more than justified.

Prof. Emory Johnson, who was the government special commissioner on Panama traffic and tolls, an expert, able, disinterested, and thoroughly informed, lets the light through this toll exemption graft in every direction. One of his main points he states compactly thus:

> Most of the intercoastal traffic will consist of general commodities and package freight, handled by the established steamship lines. The rates charged by the several steamship lines will be the same. The charges will be regulated by agreements among the competing companies and will be fixed primarily with reference to what the traffic will bear, and only secondarily, if at all, with reference to the cost of service to the carriers.

And the result will be that "the tolls to be paid by the navigation companies will be part of their operation expenses. If exempt, the steamship companies virtually will receive a subsidy equal to the amount of tolls not collected."

As for the arbitration to which we are in honor and national policy firmly bound, if we lose we must return all the tolls collected, while if we win we have fixed upon ourselves a policy detrimental to the public interest.

If we are going in for subsidy, let us make it a direct subsidy.

It is intimated that the railroads are supporting the fight on toll exemption. If they are they are fighting for the country in this case at least.

THE APPETITE OF DEMOCRACY.

State's Attorney Hoyne's appeal for a larger appropriation for the sake of paying higher salaries to assistants reads well—if taken without reference to facts.

Let us examine it in the light of some of these facts.

The first fact is that Mr. Hoyne makes appointments on conventional political lines. His present assistants, or several of them, have been promoted from politico-legal jobs in which they were willing to serve for less than they are getting now.

Mr. Hoyne may reply to this that if given funds to offer higher salaries he can get a higher grade of efficiency even within the limitations of political or factional choice.

Experience gives no basis for hope that this will be the result. While politics rules appointment, politics, not high efficiency, rules, and higher salaries mean not better service but more profit for politicians. We were told that the salaries of judges should be increased in order to attract a higher type of man to the bench. The higher salaries were given, but the higher type of man has not appeared. On the contrary, the general level of our judiciary is today lower in spite of higher pay, and, it may be added, because of the recent successes of Mr. Hoyne's party.

It is the standards of the state's attorney which govern the quality of the service his office performs, his disposition to use it as a high public trust or a political instrument. It is not whether he pays his young men a few hundreds a year more or less. Service in the state's attorney's office is of very great value to the young lawyer, and young men of zeal, character, and ability can be "attracted" to the work without the proposed increase, whereas older men of established practice will not be "attracted" by the possible advance unless they are of a grade or condition which should not induce the county board in the interest of the public to "attract" them.

Another fact is that if the records are correct the expenditures of the state's attorney's office have been steadily, rapidly, and heavily increasing, while the amount of work done seems to have been decreasing.

Thus, taking indictments returned as a rough but not unreliable guide, in 1903 the number was 3,392. That year the salaries paid totaled $57,024.88, the total expenditures being $63,980.45. In 1912 indictments returned were 1,988, the salaries paid, $136,520.81; the total expenditures, $186,762.91.

In other words, the expenditures were about three times as great, the results as measured by indictments returned were not very much over half!

The total expenditures for Deneen's last term were $245,444.64; for Healy's, $347,874.37, an increase of $102,429.75, or 42 per cent; for Wayman's, $596,038.25, an increase over Deneen of $312,193.61, or 127 per cent; and over Healy of $209,763.88, or 88 per cent. From the figures for Wayman's term should be deducted the state's attorney's salary, not included in previous figures, a total deduction of $40,000.

Mr. Hoyne has asked for $162,300 for salaries, an increase of $43,885 over Mr. Wayman's average for four years. He has asked for $53,000 for other expenses, an increase of over $25,000 over Mr. Wayman's average for years, excluding the $10,000 expended in the vice inquiry.

Now, it may be that the work of the state's attorney's office has increased in proportion to this astonishing increase in expenditures. But if it has, the taxpayers have very little evidence of it and have a right to an explanation.

This community ought by this time to have the full measure of Democracy as a champion of economy. When Bartzen was making his first campaign he filled the air with complaints against Republican extravagance. Bartzen's record as a spender in office will not be surpassed in our time, it is to be hoped. Yet not only Bartzen but virtually every other Democratic official elected during the present political turnover has begun his term by asking for more money.

Abstinence produces a keen appetite. But gorging is not consistent with predilection promises of temperance.

THE TRIBUNE has no desire to cripple the state's attorney. It has every desire to assist him to serve the public. It is not counseling unwise parsimony on the part of the county board. It advises fully adequate funds.

But it believes the public is due an accounting in this matter.

MR. TAFT must be suffering from that premonitory feeling of goneness.

CHICAGO'S thirteenth annual automobile show appeared to bring no serious stroke of bad luck.

ZBYSZKO, according to all accounts, won the wrestling match with Caseau in two straszighyzkt fallszyszsz.

IN addition to its celebrated output of weather February seldom fails to cause trouble at the intakes.

FOR a few weeks New York City probably will be too busy with its own little affairs to have time to devote much attention to crime in Chicago.

TURKEY is hard up for cash, and not particularly flush in the matter of credit. Also it has been conducting a losing fight with the Balkan allies from the beginning. Aside from these drawbacks, however, and a few others, there is apparently nothing the matter with Turkey.

THE city, as we learn from Mr. McInerney, "did not like to be placed in the position of prosecuting an alderman." It was very evident that the city prosecutor did not like to be placed in that position.

THERE are times when the Rockefeller wealth seems to be a burden to its possessors, but you seldom hear them complaining of it.

AMONG thoughtful citizens there is a growing conviction that the well known party circle is not a good thing to have 'round.

DOES not the time pass with exceeding slowness when you are a passenger on a lake steamer that is frozen in, hard and fast, within sight of port? Or does the pleasure of relating the experience compensate for all the discomforts and hardships of the trip?

How to Keep Well, By Dr. W. A. Evans.

Questions pertinent to hygiene, sanitation, and prevention of disease, if matters of general interest, will be answered in this column. Where space will not permit or the subject is not suitable, letters will be personally answered, subject to proper limitations and where a stamped addressed envelope is inclosed. Dr. Evans will not make diagnoses or prescribe for individual diseases. Requests for such service cannot be answered.

ONSET AND INCUBATION.

THE incubation period is the time that elapses between exposure to contagion and the development of a disease. In this season of epidemics many people are asking how long it will be after a case of contagion has been taken out of an office until those in the office may figure that they are safe.

During this incubation period those who are due to get sick are carrying the germs somewhere in their bodies, though what is happening to either the germs or to the hosts is not known.

The incubation periods of some of the more important diseases are as follows:

[The figures in brackets are those furnished by Cornell, the others are by Hill.]

Acute sore throat	2 [1 to 3]	days
Diphtheria	2 [1 to 10]	days
Scarlet fever	4 [2 to 7]	days
Measles	10 [7 to 18]	days
German measles	14 [14 to 20]	days
Chicken pox	16 [10 to 18]	days
Smallpox	13 [10 to 20]	days
Mumps	16 [14 to 20]	days
Whooping cough	8 [7 to 10]	days
Tuberculosis		Indefinite

The first figure given is the number of days that elapse between exposure and illness in the average case. But disease does not always run on schedule; sometimes it rolls in a day or two early, and sometimes a day or two late.

The figures in brackets indicate the ordinary limits of these variations.

If a case develops after a shorter interval than the minimum given, the probability is that there was a prior, though unrecognized, exposure. If later, that there was some other focus of infection.

In this connection, it is well to know that some of these diseases are infectious during the period of incubation; for instance, a man with diphtheria has been infectious since the day he became infected, through his three days of incubation as well as through his days of sore throat.

All forms of contagion begin with fever and general aching. In measles, scarlet fever, and diphtheria there is sore throat in the early stages, about as early as the fever.

Therefore, in this season of epidemics, a sore throat, fever, and aching should put one on his guard.

The attack may be nothing more than a cold or a simple sore throat, but it is fairer to the office and fairer to oneself to go home with the first oncoming of the aching and there await a decision as to what the illness is going to be.

Both measles and scarlet fever break out in the mouth before they break out on the skin, and diphtheria usually shows a membrane on the throat and never, or rarely, any skin eruption.

Therefore, when this group of contagious diseases is suspected, the mouth is to be watched.

Smallpox is characterized by a violent aching and high fever, persisted in for three days. Up to this point most anybody would be liable to confound smallpox with nearly any fever. Then comes the turn that distinguishes the disease—the fever drops, the aching ceases, and the eruption appears.

OBEY HEALTH BOARD.

Mrs. W. P. C. writes: "My family has been in quarantine for seven weeks, owing to scarlet fever, and the child who had it is still scaling off on the feet and on the hands. She has scaled off three times already. I wish to know if this last scaling is dangerous, and if it would be all right for the family to get out of quarantine."

REPLY.

If the throat and nose are well, if there is no discharge from the ears, the peeling may be disregarded. By all means obey the instructions of your health board, charged as it is with the responsibility of protecting your community. But call its attention to the more recent writings on the subject; for instance, Chapin's "Sources and Modes of Infection," or Hill's articles in the Canadian Public Health Journal.

EPIDEMIC OF SMALLPOX.

A. W. M. writes: "I am inclosing some clippings from the daily papers bearing on the smallpox situation in Evansville, Ind. I have always lived in the north, and I simply cannot understand how people can fight a regulation of the health board in this manner. Papers say they will get an injunction to stop vaccinations. Doesn't a health board have police powers to regulate an epidemic in any manner it sees fit? There are over sixty cases in this town now that the health board knows of, and no one knows how many more."

REPLY.

The statistics of the public health service show that the epidemic at Evansville is one of the worst, in point of number of cases, now prevailing in the country. The reason is apparent from your letter, from the clippings, and the generally reputed attitude of a small group in Evansville.

The power of a small minority to do serious damage is being demonstrated in Evansville, as it has been demonstrated elsewhere. An epidemic can be controlled by vaccination through the force of public opinion, but that method is always expensive, both in unnecessary illness and in the loss from paralyzed business.

As to the rights of health departments to control smallpox through the exercise of police power, the courts have held differently in the different states.

So long as Evansville puts up with the public enemies called anti-vaccinationists and lets them shoot off their wild-eyed ideas in times of peace it probably will have to pay the penalty to the tune of much illness and a few hundred thousand dollars of loss in times of war—epidemics. Anti-vaccinationists come high, but, like other luxuries, we seem willing to afford them.

HAS CO-OPERATIVE PLAN.

A. L. writes: "I am trying to get a number of persons to coöperate with me in making use of some of the idle lots in our city by cultivating them for their mutual benefit and sharing the proceeds of their labor equally. There are many ways in which such work may be made more profitable in a city than in isolated country places, while at the same time the persons can continue in their present homes. In this way those who are now working for wages could provide employment for themselves, and those who are now idle could have steady work of their own. All who would be in favor of such a plan should meet together often and help get it started. If they will send me their address I shall send them my circular, explaining my ideas of operation."

REPLY.

Suppose you call on Mrs. Laura Dainty Pelham of Hull house and see what is planned along this line and where your scheme fits in.

A LINE-O'-TYPE OR TWO

Et multae sunt serumnae
Qui sult esse Duz Columnae.

THE top o' the morning to you! The rest of the columns to us.—W. F. D.

THE MONDAY PROBLEMS.

Your problem as to Monday's Line
Should not perplex you for a minute.
You ask an answer; this is mine—
Just cut it out; there's nothing in it.

Our weekly thought you well express;
But Monday's Line, how'er you plan it,
Is stale and flat and profitless.
B. L., take my advice and can it.

For sure the Monday's Colyum falls
As flat as fall the Campanile.
The wisdom wilts, the humor crawls;
But we must take it willy-nilly.

My Q. E. D., by rule of thumb
Is in your very problem hinted:
Just three per cent, not ninety-some,
If Monday's Line must still be printed.

ARIES.

[PARDON the intrusion. We wished merely to say that we have selected a few rocks and flowers from an avalanche of opinion. Exit.]

ON THE CONTRARY.

Sir: If you think your own writings are entertaining you are mistaken. Fill it with contributions or discontinue. E. B.

NO ACCOUNTING FOR TASTES.

Sir: Write the entire colyum for Monday and all other mornings when you have the slightest inclination so to do. Fill it with such pictures as those of the P. S. C. and the East Window—glimpses, to the city dweller, of other wheres, all too unfamiliar, although not unknown.

C. K. D.

ZERO IN ENTHUSIASM.

Sir: If you really think you can write a column all by yourself, for some Blue Monday (and make it interesting for the silent majority), go ahead. I'll vote for it—once.

R. R. J.

THE FLY IN THE SALVE.

Sir: Write the whole Line yourself. I don't enjoy it when I get in because I think of the money I've squandered in postage.

S. C. B.

THE HEIGHT OF FOLLY.

Sir: I think it is foolish for a person to rack their brains to help another fellow to gain notoriety and perhaps fame (who knows?) and incidentally to earn him a good salary. J. H. B.

LOUDER!

If my opinion you would ask
About Blue Monday's Line,
I'd answer ('twere a pleasant task)
I like you best for mine.

L. B. L.

SOMEWHAT NON-COMMITTAL.

Sir: Of course, if you must keep pace with Doc Evans and have the Line all to yourself for one day I suppose it may as well be Monday. I spend Sunday with my wife and kiddies and my spirits are therefore not "at lowest ebb" on Monday. I could stand the maximum dose. H. U. H.

NOW FOR SOME REAL STUFF.

O, have you seen
My wonder queen,
My Wilhelmine of Wilhelmette?
Her eyes they shine like acetylene,
Her hair it gleams like buttering,
My Wilhelmine of Wilhelmetta.

She ain't no grand Lake Forester,
Or even Win-net-ka,
But believe me she wears some raiment.

Some day we'll hire a bungalow
In that gay suburb town,
And there amidst those dear old trees
Boy Cupid us will crown
Constituting some nuptials.

And then when we've been married
A year or two or so
We'll have the cutest little ——,
With a baby tonneau;
For we don't want no limousine,
We ain't that grand in that burg yet.
And I'll be happy with my queen,
My Wilhelmine of Wilhelmetta. N. R. J.

SPEAKING OF ENSILAGE—

Sir: The boy asked what a silo was. On being told that it was an affair for holding sour corn to be fed to cattle, he inquired, apparently without effort, "Is that where we get our sour milk from?"

Incidentally, this settled the argument as to which parent the boy resembled.

C. H. T.

THE POINT OF VIEW.

[From Oak Leaves.]

Dr. Hemingway and family arrived safely at their home in China via the Russia-Siberia railroad. The doctor reports that his hospital is full of patients and he is very busy. He considers the outlook in China very hopeful.

WE'D CONSIDER ANYTHING TODAY.

Sir: Would you consider it entirely prudent, if sick, to allow Olive Saltzgiver (a nurse in the state hospital) to administer your medicine? C. F.

WHY ADVERTISING MEN TAKE TRIPS TO NEW YORK.

"Advertising, eh! Well, it's no wonder you can sport a fur overcoat."

"O, yes—that's the business my sister was in a while ago; but she didn't like it."

"Do you make any of the heads for the Saturday Evening Post?"

"My wife's brother would be a good man for you—he wrote some swell ads for our church program."

"Nothing to it—we ran an ad in our trade paper once, and it didn't pay worth a cent."

"I certainly wish I had an easy job like yours."

"I always like to drop in on you—you're never busy."

"Here's a jingle I wrote—maybe you can use it."

"Did you ever try to make the Line?" (Never.) G. A. M.

A REGULAR CUT-UP.

Sir: N. Y., a regular cut-up in a clipping bureau, takes friend wife the remainder and residue of the old home papers just to hear her ask, from sheer curiosity, "What did you cut out?" F. H. M.

SURE!

Dear Sir: Can I make the "Line" with the following: Was riding on a West Eighteenth street car and heard two 14 year old girls discussing bangling their hair, when one remarked, "Let us comb ourselves alike for Easter." M. K.

THE MAIDEN WHEEZE.

"What'll you have?"

"O, sandwiches for mine."

"George, what kind of sandwiches have you got?"

"Well, sah, we's got ham, an' cheese, an' cadaviar." W. M. S.

20 BELOW IN FRIGIDITY.

Sir: To have an acquaintance, who owns an open faced motor car, pass you up all the nice, balmy days of summer and fall and then ask you to ride down with him on one of these cold, slippery mornings, preaumably for ballast. G. L. V.

ET TU, JOHN!

Sir: Just to be able to say that I tried for the memorable "100% Poor" issue of Feb. 10:

Why, when they open up a street and reveal its most intimate details to the public, do they put up a sign—

STREET CLOSED.

J. U. H.

[BUSINESS of sweeping off desk, cleaning out drawers, bedding down the goat, and going to the theater. R. L. C.

The Legal Friend of the People.

Communications to this department MUST be signed by the full name and address of the writers. No attention will be paid to letters unless they are so signed. This is important to note, as many answers are sent by mail direct to the writers. Pen names may be used if so desired, but for our benefit you must give us your full name and address.

SETTLING AN ESTATE.

Chicago, Feb. 4.—[To the Legal Friend of the People.]—1. If a will is left, how long after death is the will supposed to be read and by whom?

2. Can some of the children go to the bank and have the will read to them before they or all of the heirs are notified?

3. How long after death does it take a will to go through probate or before such heirs are notified to appear in court?

4. How often must the administrator make a settlement with the heirs, all being of age, in case all the property is in real estate and rents?

TRIBUNE READER.

1. Immediately after the death. The executor under the will, any of the beneficiaries or heirs have the right to read the will.

2. Yes, if the bank is willing.

3. The heirs will be notified as soon as the will is probated.

4. The rent belongs to the heirs and not the executor unless the will provides that the rents be collected by the executor.

TRIBUNE LAW DEPARTMENT.

A MIXED MARRIAGE.

Chicago, Feb. 6.—[To the Legal Friend of the People.]—A person has a white parent and the other is a colored parent. Can a son or daughter of those parents marry a white person in the state of Illinois?

ARTHUR NARONI.

This marriage may be celebrated in Illinois.

TRIBUNE LAW DEPARTMENT.

REGISTERING AN ARTICLE.

Chicago, Feb. 3.—[To the Legal Friend of the People.]—I wish to place on the market through mail order a hair tonic which I recently invented. It is a strong poison. Do I have to have any special permit in order to do this?

H. S. G.

You cannot have this tonic patented, but can register the label and formula. Information as to this may be had from the commissioner of patents, Washington, D. C.

TRIBUNE LAW DEPARTMENT.

SOLD CROP WHICH WAS SECURITY

Chicago, Feb. 4.—[To the Legal Friend of the People.]—If a person rents a farm and the lease stipulates that the crops shall be security for the rent, can the landlord, in the event the tenant disposes of his crop and fails to pay the rent, recover from the party who purchased the crop? Can the party who buys the corn, wheat, or whatever the crop may be, be made to pay the landlord the money value of the purchase paid the tenant? R. K. R.

The purchaser cannot be held in the way you suggest unless he has actual notice the crop is held by the landlord, or the landlord holds a chattel mortgage which has been duly recorded.

TRIBUNE LAW DEPARTMENT.

A HORSE TRADE.

Monticello, Ill., Feb. 5.—[To the Legal Friend of the People.]—A buys a horse of B for $150 and gives B a note for the amount. A then sells the horse and collects money for same and refuses to pay note given B.

Isn't this obtaining money under false pretenses and is it punishable under Illinois law? SUBSCRIBER.

This is not obtaining money under false pretenses. Of course, A is liable to B on the note whenever due, but B cannot claim the money A received for the horse any more than any other money which belongs to A.

TRIBUNE LAW DEPARTMENT.

A GUARDIAN'S ACCOUNTING.

Chicago, Feb. 5.—[To the Legal Friend of the People.]—A child at the age of 6 is left an orphan; the father leaves a savings account of $600 to the child. His brother and wife are appointed her guardians. The funeral expenses of the father are to be deducted from the amount stated.

Now the girl in another month is of age and never having gained their love, she is going to leave them and make her home with the people who took her when three weeks old and had her until she went to live with the uncle and aunt. Her mother died when she was three months old.

Now what must she do in regard to this money, which should after thirteen years amount to something? Can they collect her board bill? She has helped with the housework, even to washing; as for clothing they have bought very little, as she had friends who were very good to her. She has been working now for almost two years and gives the aunt every cent.

Her uncle never made any accounting to the court, which I understand should have been done after the death of the father, in regard to the funeral bill.

A lawyer's fee is high and she, being an orphan, was afraid her sum would be smaller, so decided to first ask THE TRIBUNE, a friend to the people always. J. J.

The guardian must account for all the money received. It is probable that he will be allowed something for the support of this girl, but this must be reasonable in view of all the circumstances and must be shown in an account itemized. We are not well enough advised as to the circumstances to give you a more definite answer.

TRIBUNE LAW DEPARTMENT.

ARE NOT LIABLE.

Chicago, Feb. 5.—[To the Legal Friend of the People.]—Please tell me if a West Virginia corporation failed with more liabilities than assets, would the stockholders or directors be responsible for the debts personally? Stock is fully paid and nonassessable. W. S. N.

Not where the corporation has been fairly managed. TRIBUNE LAW DEPARTMENT.

LIABLE FOR DAMAGES.

Chicago, Feb. 5.—[To the Legal Friend of the People.]—What redress has a tenant holding a lease on steam heated flat if not supplied with any heat on a day like Feb. 5, the radiators being cold all afternoon and from 7:30 to 9:30 p. m.? The heating plant is in good running order, but on account of neglect by janitor and the agent having knowledge of his neglect as above, conditions have been reported four or five times during this winter without any change except for a week. M. J. G.

The landlord is liable to the tenant for damages for failure to supply heat as provided for in the lease. TRIBUNE LAW DEPARTMENT.

INHERITANCE TAX LAW.

Chicago, Feb. 6.—[To the Legal Friend of the People.]—If a man dies and leaves a will stipulating that his widow shall have the use of the income from the property during her lifetime and that at her death said property shall be divided equally among the children does the Illinois law require that the widow shall pay an inheritance tax? AURELIUS.

The wife must pay an inheritance only in the event that her interest in this property exceeds $20,000 in value. From $20,000 to $100,000 the tax is at the rate of 1 per cent in this case.

TRIBUNE LAW DEPARTMENT.

LA MARQUISE DE FONTENOY.

[Copyright, 1913, By the Brentwood Company.]

FRANCE'S new president, Raymond Poincare, has by his election to that office become invested with a distinction which the chief magistrate of the republic is alone to share with the venerable emperor of Austria—namely: that of collar knight of the French national order of the Legion of Honor.

In France, the collar, which is a gold chain composed of seventeen gold and blue enamel medallions, connected with one another by large gold links, is superior to the grand cross or first class of the order.

It is worn around the neck, fastened to each shoulder with bows of white ribbon, while suspended from the front of the collar is the cross of the order.

The first seven medallions are engraved with the names of the chief magistrates who have worn the collar since the foundation of the present republic—namely: Thiers, Marshal MacMahon, Grevy, Sadi-Carnot, Casimir-Perier, Faure, and Fallières, while the name of Raymond Poincaré will now be engraved on the eighth medallion.

The collar is handed to the chief magistrate of France immediately on his election by the grand chancellor of the order, at present Gen. Florentin, with a considerable amount of ceremony.

This collar, dating from 1872, is the fourth that has been made of the order since its foundation, just 111 years ago, by the first Napoleon.

The emperor caused three collars to be made. The first one was for himself, and was worn by his nephew, Napoleon III., throughout his reign.

The second is in the possession of Prince Joachim Murat, who inherited it from his great-great-grandfather, Field Marshal Joachim Murat, brother-in-law to the first Napoleon and king of Naples. Prince Joachim Murat, of course, cannot wear it, not being a knight of the order, even of the lowest grade. He merely owns it as a family relic.

No one knew what had become of the third until it turned up in 1887 among the crown jewels of the emperor of Austria.

The sovereign, when about to visit the court of the Tuileries in connection with the great international exhibition of that year in Paris, had sent to the keeper of his crown jewels before his departure from Vienna, directing him to see if there were not among the treasures confided to his care some jeweled insignia of the order of the Legion of Honor which he could wear in Paris.

The keeper turned over to him a long forgotten superb jeweled gold collar of the Legion of Honor which it seems that the first Napoleon had had made for his Austrian father-in-law, Emperor Ferdinand, and which had after the great Corsican's overthrow been relegated to the darkest recesses of the crown jewel treasury at the Hofburg.

Francis Joseph inquired of Napoleon III. whether it would be agreeable to him that he should wear at the Tuileries this collar in lieu of the ordinary grand cordon, and of course received a request to do so and his confirmation as a collar knight of the order.

Napoleon III., in his customary silent manner, said nothing about it to any one else, and the result was that when Francis Joseph appeared in the French capital wearing this particular collar, the existence of which had passed out of memory, it aroused extraordinary interest and created a sensation.

President Poincaré will, like his predecessors at the Elysée, be compelled to relinquish the collar at the close of his seven years' term of office.

He will, however, remain a knight grand cross of the order for the remainder of his days, and this in itself gives him high official rank.

Indeed, the knights grand cross of the order, relatively few in number, are officially considered as the highest dignitaries of the republic, coming immediately after the president and the heads of the senate and the chamber of deputies.

They are entitled to all sorts of military and official honors and prerogatives, are exempt from the jurisdiction of the ordinary courts of law, and are amenable only to the senate, sitting as a high court of justice. On their death the entire garrison turns out to render them funeral honors.

When I add to this that the grand cross of the Legion of Honor, when bestowed upon Frenchmen, carries with it a pension, it will be seen that France indirectly makes suitable provision both for the honor and for the maintenance of its former chief magistrates, who are thus saved from relegation to the obscurity of ordinary, every day citizenship.

President Poincaré, who was but 10 years old at the time of the Franco-German war, did not even have the lowest grade of the Legion of Honor—namely: the cross of an ordinary chevalier—at the time of his election last month, although during the last twenty-five years he has repeatedly held cabinet office, as minister of finance, as minister of public instruction, and as premier, besides being the acknowledged leader of the French bar and one of the forty immortals—that is to say, a member of the Academy of France.

This was mainly owing to certain rules and regulations governing the bestowal of the order, rules of which even the bulk of the French people are ignorant, and which it may be well therefore to set forth here. Members of the French senate and of the chamber of deputies, and, in consequence thereof, the members of the cabinet, are debarred throughout their entire tenure of seats from receiving the Legion of Honor, or, if they have it already, from being accorded any promotion therein.

It is held that, having a voice more or less direct in the nominations to the order, they should be placed beyond the temptation of being able to nominate themselves for the distinction.

It serves to explain why there are so many eminent men in France who have no vestige of red ribbon.

At the time when Emile Loubet was elected president of the republic he had, like M. Poincaré, not even the lowest grade of the order, although he had previously held office as mayor, provisional councilor general, cabinet minister, premier, and president of the senate.

Ex-Premier Combes, ex-Premier Dupuy, ex-Premier Meline, ex-Premier Ribot, and ex-Premier Clemenceau, none of them has the decoration of the Legion of Honor any more than had the late ex-Premier Waldeck-Rousseau and ex-Premier Brisson, although they nominated not hundreds but thousands to membership thereof.

Those statesmen who happen to possess the cross either won it on the battlefields of 1870 or else received it for services as government officials prior to obtaining cabinet rank or legislative eminence.

Another rule of the order strictly forbids the exhibition of its insignia in connection with any business undertaking whatsoever—that is to say, as a trade mark—and infractions of this regulation expose the guilty party to expulsion, as does also fraudulent bankruptcy, and even any act which, while not punishable by law, appears to the council of the order as dishonorable.

The council consists of a dozen knights of high degree, men most eminent in their various callings, and is presided over by the chancellor.

The approval by this council of a candidate's past record is necessary before he can receive the cross from the president of the republic, no matter how much the executive may wish to confer it, nor how insistent the demands of cabinet ministers for its bestowal upon their nominees.

MIRRORS FOR HIGHWAYS.

[From Le Temps, Paris.]

Some English municipalities, at the urgent solicitation of the great automobile associations of Great Britain, have just installed at certain crossings or dangerous bifurcations, mirrors, which permit drivers of vehicles to see the reflection of vehicles coming in the opposite direction.

The French Touring club took the initiative in this matter some years ago on the road between Menton and Ventimille, but did not follow it up.

England seems to have obtained better results, according to letters received from English officials. A. E. Nichols, borough engineer and surveyor of Folkestone, writes:

"I fixed a mirror twenty-four inches square at the crossing of two roads at Folkestone in June, 1910. The cost was only $750. It is at the corner of Bonverie road and Cheriton place, where buildings are close together. The movement of vehicles there is swift and it was impossible for chauffeurs to see the vehicles they were about to meet. The place was dangerous and accidents were frequent. I have heard of no accidents there since the mirror was put up. I am an automobilist myself and have experienced the benefits of the system. I have not found that humidity, fog, rain, or frost has had any bad effect upon the mirror, which is cleaned from time to time when the panes of the neighboring street lamps are wiped. The mirror seems to deter drivers from going around the corner too fast."

The Folkestone engineer adds that, in his opinion, the mirrors would be more effective if slightly convex.

C. Bowman, borough surveyor of Malmesbury, writes:

"The mirror which I have put up needs cleaning rarely, perhaps once in three months. It is not effective on foggy days or on frosty days until after the sun has shone on it a few minutes. Drivers and chauffeurs approach the turn more slowly since the mirror was put up, and we have had no accident since that date."

This mirror is much larger than the one at Folkestone, 96x60 inches, with the long side horizontally placed, about six feet from the ground.

There is a mirror also at Beckenham, Kent, at the junction of four roads. It is placed on stakes five feet high. There is one also at Norwich and others are about to be installed at Colchester and Knaresborough. None of them already in place has been injured in any way by mischief makers.

SALOON INTERESTS AND THE COUNCIL.

Chicago, Feb. 4.—[Editor of The Tribune.]—Where does the city council come in as to a case like that of Ald. Tearney? Has not such a body any responsibility as to the character and conduct of its members?

Should not the council take steps to investigate a member under serious charges of law breaking? Is there any provision for impeaching a city official?

Would it require a constitutional amendment to forbid a saloonkeeper holding office, especially that of alderman?

When the saloon business pays over $7,000,000 for licenses and requires citizens of Chicago to spend over $100,000,000 a year to support the saloons, in addition to many other liabilities as to crime, courts, jails, as well as disease, poverty, and suffering—should saloonkeepers have official direction and management of this vast business with which they are directly identified?

Is it not audacious for citizens of Chicago to ask the legislature of Illinois for the extension of home rule as long as city authorities so utterly fail to enforce many laws of city, as well as of the state?

DUNCAN C. MILNER.

VOICE OF THE PEOPLE.

MINIMUM WAGE FOR WOMEN.

Chicago, Feb. 8.—[Editor of The Tribune.]—The action of the city council urging a thorough investigation of the compensation paid to women workers is a sane step in the right direction. Thousands of working women in Chicago would rejoice if they could obtain the minimum wage suggested by the council—$12 a week.

That the grinding drudgery imposed on women who have no specialty and are forced to earn their living weakens them mentally and physically is only too true. Women who come in here, who have had good educational advantages and who command a good salary, are appalled at the timidity of the average working woman. I can point out hundreds in my own experience who have worked for years at almost starvation wages. The subject has been most interesting to me and I have interviewed many girls to get a general lineup on the average working girl's life and, to say the least, the conditions are disgraceful. How an enlightened public can so long be blinded to true conditions is puzzling. If some of these girls were depending on their salaries for clothes, shoes, and living they would go naked and starve. If they ask for more wages they are sometimes discharged and there are thousands of other slaves to take their places and get the pittance until discouraged with long hours and small pay they go down to the seemingly easier way which for a time looks brighter.

Back of it is the employer and back of him the community, and it is tolerated year in and year out. Low wages and long hours are undoubtedly the cause of the downfall of many women, and all that is possible should be done to legislate a minimum wage. Then the incompetents would be made to earn their salaries, while the more competent would not have to be placed in the same strata with those who are willing to work cheap and do not care for advancement.

ANNA DWYER, 4018 Kenmore avenue.

WANTS JUNIOR AND SENIOR ALDERMEN.

Chicago, Feb. 8.—[Editor of The Tribune.]—The Municipal Voters' league has pronounced the fact that the makeup of the city council is too mediocre and the members are not calculated to handle in a broad and progressive manner the large civic problems that are being given them for solution. The mayor also has declared his belief that the city will never have thoroughly efficient local government until their officers shall be elected on the sole basis of capacity, fitness, and training.

Under the present system the voters have no means of knowing what a man's capacity, fitness, and training really are. A comparatively unknown candidate presents himself, is elected, and lands upon one of the most important committees, to make good or not as in him lies.

There should be two grades of aldermen—call them junior and senior for lack of a better title. The junior aldermen, elected for two years, would attend exclusively to ward affairs, having a definitely located office or building in his own ward, and where his constituents would have no difficulty in locating him at certain business hours. The senior aldermen would have their headquarters at the city hall, and have in charge matters of general civic importance, transportation, lighting, streets, subway, etc. These would be elected to their positions for their capacity, fitness, and training.

If a junior alderman rendered services in a smaller capacity that showed he was fitted to take up larger duties the people would reward him by electing him in time as a senior alderman. E. L. A.

al Friend the People.

ent MUST be signed by the full name and ad- uill be paid to letters unless they are so signed. answers are sent by mail direct to the writers. , but for our benefit you must give us your full

A GUARDIAN'S ACCOUNTING.

Chicago, Feb. 5.—[To the Legal Friend of the People.]—A child at the age of 5 is left an orphan; the father leaves a savings account of $600 to the child. His brother and wife are appointed her guardians. The funeral expenses of the father are to be deducted from the amount stated.

Now the girl in another month is of age and never having gained their love, she is going to leave them and make her home with the people who took her when three weeks old and had her until she went to live with the uncle and aunt. Her mother died when she was three months old.

Now what must she do in regard to this money, which should after thirteen years amount to something? Can they collect her board bill? She has helped with the housework, even to washing; as for clothing they have bought very little, as she had friends who were very good to her. She has been working now for almost two years and gives the aunt every cent.

Her uncle never made any accounting to the court, which I understand should have been done after the death of the father, in regard to the funeral bill.

A lawyer's fee is high and she, being an orphan, was afraid her sum would be smaller, so decided to first ask THE TRIBUNE, a friend to the people always. J. J.

The guardian must account for all the money received. It is probable that he will be allowed something for the support of this girl, but this must be reasonable in view of all the circumstances and must be shown in an account itemized. We are not well enough advised as to the circumstances to give you a more definite answer.

TRIBUNE LAW DEPARTMENT.

ARE NOT LIABLE.

Chicago, Feb. 5.—[To the Legal Friend of the People.]—Please tell me if a West Virginia corporation failed with more liabilities than assets, would the stockholders or directors be responsible for the debts personally? Stock is fully paid and nonassessable. W. S. N.

Not where the corporation has been fairly managed. TRIBUNE LAW DEPARTMENT.

LIABLE FOR DAMAGES.

Chicago, Feb. 5.—[To the Legal Friend of the People.]—What redress has a tenant holding a lease on steam heated flat if not supplied with any heat on a day like Feb. 5, the radiators being cold all afternoon and from 7:30 to 9:30 p. m.? The heating plant is in good running order, but on account of neglect by janitor and the agent having knowledge of his neglect as above, conditions have been reported four or five times during this winter without any change except for a week. M. J. G.

The landlord is liable to the tenant for damages for failure to supply heat as provided for in the lease. TRIBUNE LAW DEPARTMENT.

INHERITANCE TAX LAW.

Chicago, Feb. 6.—[To the Legal Friend of the People.]—If a man dies and leaves a will stipulating that his widow shall have the use of the income from the property during her lifetime and that at her death said property shall be divided equally among the children does the Illinois law require that the widow shall pay an inheritance tax?

AURELIUS.

The wife must pay an inheritance only in the event that her interest in this property exceeds $25,000 in value. From $20,000 to $100,000 the tax is at the rate of 1 per cent in this case.

TRIBUNE LAW DEPARTMENT.

VOICE OF THE PEOPLE.

MINIMUM WAGE FOR WOMEN.

Chicago, Feb. 8.—[Editor of The Tribune.]—The action of the city council urging a thorough investigation of the compensation paid to women workers is a sane step in the right direction. Thousands of working women in Chicago would rejoice if they could obtain the minimum wage suggested by the council—$12 a week.

That the grinding drudgery imposed on women who have no specialty and are forced to earn their living weakens them mentally and physically is only too true. Women who come in here, who have had good educational advantages and who command a good salary, are appalled at the timidity of the average working woman. I can point out hundreds in my own experience who have worked for years at almost starvation wages. The subject has been most interesting to me and I have interviewed many girls to get a general lineup on the average working girl's life and, to say the least, the conditions are disgraceful. How an enlightened public can so long be blinded to true conditions is puzzling. If some of these girls were depending on their salaries for clothes, shoes, and living they would go naked and starve. If they ask for more wages they are sometimes discharged and there are thousands of other slaves to take their places and get the pittance until discouraged with long hours and small pay they go down to the seemingly easier way which for a time looks brighter.

Back of it is the employer and back of him the community, and it is tolerated year in and year out. Low wages and long hours are undoubtedly the cause of the downfall of many women, and all that is possible should be done to legislate a minimum wage. Then the incompetents would be made to earn their salaries, while the more competent would not have to be placed in the same strata with those who are willing to work cheap and do not care for advancement.

ANNA DWYER, 4018 Kenmore avenue.

WANTS JUNIOR AND SENIOR ALDERMEN.

Chicago, Feb. 8.—[Editor of The Tribune.]—The Municipal Voters' league has promulgated the fact that the makeup of the city council is too mediocre and the members are not calculated to handle in a broad and progressive manner the large civic problems that are being given them for solution. The mayor also has declared his belief that the city will never have thoroughly efficient local government until their officers shall be elected on the sole basis of capacity, fitness, and training.

Under the present system the voters have no means of knowing what a man's capacity, fitness, and training really are. A comparatively unknown candidate presents himself, is elected, and lands upon one of the most important committees, to make good or not as in him lies.

There should be two grades of aldermen—call them junior and senior for lack of a better title. The junior alderman, elected for two years, would attend exclusively to ward affairs, having a definitely located office or building in his own ward, and where his constituents would have no difficulty in locating him at certain business hours. The senior aldermen would have their headquarters at the city hall, and have in charge matters of general civic importance, transportation, lighting, streets, subway, etc. These would be elected to their positions for their capacity, fitness, and training.

If a junior alderman rendered services in a smaller capacity that showed he was fitted to take up larger duties the people would reward him by electing him in time as a senior alderman. R. E. A.

SLUG WATCHMAN; ROB NEARBY SAFE

"Cracksmen" Gag, Bind, and Beat Custodian, but He Finally Gets Free.

LOSES 6 MONTHS SAVINGS.

Lumberjack Deprived of Everything Except His Undershirt; Left in Street.

Three burglars broke into the Perfection and Manhattan laundry at 1804 North Leavitt street early yesterday, beat the watchman unconscious, "cracked" the safe at their leisure, and then, finding the watchman's senses restored, beat him up again. How much they got is in question. The police say it was only about $25 in counter money. Charles C. Keese, 2125 Alloe place, says it may be much more.

Henry Delfoss, 3251 South Oakley avenue, the watchman, says he was sweeping the floor when he heard a light footfall. Before he could turn something hit him and he collapsed. He recovered when the "yeggmen" were stuffing part of an apron in his mouth with a revolver muzzle. His arms and legs were securely tied. Over the gag was tied another strip of cloth.

Gains His Freedom.

Laughing at him, the men went to the safe, muffled the lock with a blanket, and blew it. During the operation one returned three times to make sure Delfoss was safe. After the explosion all three returned and struck the unresisting watchman with a revolver butt. The last blow, under the eye, knocked him senseless again.

About an hour afterward, Delfoss thinks, he awoke once more. His throat was swollen from the irritation of the gag, his head buzzing from the blows, and circulation almost stopped in his limbs. He rolled toward a chair and pushed off the cloth about his face, frantically struggled and spit out the gag. Then he screamed for help and a watchman in the Armour & Co. branch office across the street heard him and came to the rescue. Delfoss was on the verge of collapse and was carried home in a taxicab.

Lumberjack Loses Savings.

The Desplaines street police heard the sad story of William Potoski, a Michigan lumberjack, who arrived three days ago with $177. This represented his six months' savings over and above the cost of a new outfit of clothes. He was picked up in early morning at Jackson boulevard and Desplaines street, without his $177, his hat, coat, shoes, and overcoat.

The police still are looking for the men who held up Shay & Larkin's saloon at 700 North Kedzie avenue and Philip Kaplan's place at 4453 South State street, netting $19.85 from the transactions. Kaplan and two patrons were locked in a back room and had to break down the door.

Burglars looted the residences of T. C. Baumont, 6120 South Bishop street, of $135 worth of clothing and Archie Cameron, 6126 Bishop street, of $100 worth of jewelry. Entrance to both places was made by forcing the rear doors.

Rob Woman of $50.

Willingness of Mrs. Bertha Silverman, 1679 Milwaukee avenue, to give information to lost strangers got her in a mess of trouble at night. Two men approached her at Robey and Division streets and asked for some street addresses. After the strangers left she found $50 gone from her handbag.

Thomas Loonen, saloonkeeper at 1100 West Adams street, lost $30 when three patrons drew revolvers, cowed the bartender, and rifled the cash register.

The same trio is believed to be responsible for two later holdups on the northwest side. They entered the saloon of Martin Peterson, 4758 West North avenue, took $70 from the register and $12 from a patron and the barkeeper.

CHURCH HOLDS DOLLAR SHOWER

Old Time Choir and Presence of Former Pastors Enliven Homecoming Services.

An old time choir, a dollar shower, and the return of former pastors were features at a series of home coming services yesterday at St. Paul's Methodist Episcopal church, Harrison street and Ashland avenue. The dollar shower brought $370. There were six ministers present beside the pastor, the Rev. Alfred Peache. They were the Rev. H. V. Holt, the Rev. W. H. Burns, the Rev. A. L. Aleas, the Rev. J. M. Phelps, the Rev. G. K. Flack, and the Rev. John Thompson.

RECALLS OFFERS TO STRIKERS.

United Manufacturers and Merchants' Association Abandons Proposition Made to Workers.

New York, Feb. 9.—The United Manufacturers and Merchants' association, whose members employ a majority of the 100,000 garment workers now on strike, decided today to withdraw all offers made to the United Garment Workers' union looking to a settlement and a resumption of work. This action was taken, as announced, because the union had not accepted any of the proposals.

BABY SHOOTS MOTHER DEAD.

Boy 3 Years Old Ends Parent's Life with Revolver While Pretending to Kill Indian.

Butte, Mont., Feb. 9.—[Special.]—Reue Manhire, 3 years old, who was "playing Indian" with his father's old revolver, today shot and killed his mother.

Modern 'Jekyll and Hyde' in Two Poses.

William J. Reid *Reid Disguised.*

Photographs just received at the local office of the Pinkerton detective agency illustrate the "Jekyll and Hyde" existence of William J. Reid. Two descriptions have been circulated of the man, who is said to have been the most resourceful and successful check forger of the last decade. He now is under a seven year sentence in the San Quentin (Cal.) penitentiary.

Description No. 1 says: "Quite corpulent, but in an unusual way, his chest being as prominent as the middle portion of his abdomen, where corpulency usually appears, his body being apparently out of proportion to the rest of his build."

Description No. 2 says: "Appearing like a slender man, without the fullness of the chest and stomach noticed before."

Representatives of the Ceylon (Minn.) bank, where Reid is said to have passed a worthless check for $6,000, under the name of John Carr, are in Chicago, trying to locate real estate in the name of Reid.

GIVES FIVE 'DON'TS' FOR GIRLS

Minister Warns Against Accepting "Gifts" from Men.

SEES DANGER IN CARESS.

Prohibit Familiarity or Physical Contact, Says Dr. Hayes.

Young girls were warned against accepting gifts from men under the guise of friendship in a sermon yesterday by the Rev. F. L. Hayes, pastor of the California avenue Congregational church. His subject was "Is the Young Woman Safe?"

He gave some of his warnings in the form of these "don'ts":

Don't allow a man to use unbecoming language in your presence.

Don't permit the first attempt of undue familiarity by way of a caress or other physical contact.

Don't go to a place the character of which you are not sure of.

Don't accept gifts from men out of proportion to any claim that your relationship to them might warrant.

"Every girls needs friends, but she needs the right friends," he said. "Father and mother are the best friends, but if the young woman is deprived of these she should seek her friends with the utmost care.

"That there is need of warning concerning the safety of young women is seen in the report of the New York police department, which said that in 1911 there were reported 1,000 young women who had disappeared, and the report suggested this number probably was less than one-half the actual number.

"A recent dance in Chicago was announced as a 'barn dance,' and it was said there would be live geese and barnyard animals. If it was like many dances that are held, there is no doubt some of the young men were 'calves' and 'hogs,' and some of the young women were 'geese.'

"It is strange that girls will be so silly as to paint for the sake of beauty.

"Some churches have provided escorts for young women going home after service, but we can't go with our young women everywhere. There can be no external safety that always will be availing. A young woman's safety lies alone in the inner principles which Christianity seeks to cultivate."

CIGARET SPARK BLOWS UP AUTO

Prospective "Joy Rider" Starts to Crank Up for Three Chorus Girls —Bang!

An intoxicated young man last night invited three chorus girls to take a "joy ride" with him. He started to crank up and appropriate Dave Friedman's automobile at Randolph and Clark streets. He was puffing on a cigaret. Burning ashes fell on escaping gasoline and an explosion followed. The body of the car was torn open, the engine damaged, and the radiator wrecked. The machine caught fire. Firemen extinguished the flames. Afterward the youth, who gave the name of "Roy White," congratulated himself when the girls fled.

1857—Over Half a Century—1913

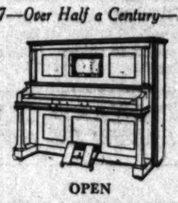

OPEN

Player-Pianos

Do not buy a player-piano until you have investigated

The Bauer

There are a number of good player-Pianos, but we do not know of another with such a record of *musical achievement* back of it, nor another with the *perfected details* that distinguish the Bauer. Not the least of its merits is a moderate price, considering its true musical quality.

CLOSED

Julius Bauer & Company

305 S. Wabash Avenue

PIANOS AND PLAYER-PIANOS

Bargains in Used Pianos Always on Hand

A CATALOGUE UPON REQUEST

ASK 10,000 VOTERS TO GO TO CHURCH

Nine Pastors, 'Oakland Group,' Use Polling Lists to Invite Men to Service.

GOOD RESULTS ALREADY.

The Rev. E. L. Daken Says Letters Increased Worshipers Immediately.

Ten thousand voters received last week a personal invitation to attend church. The entire polling list in the territory bounded by Thirty-fifth street on the north, Forty-third street on the south, Indiana avenue on the west, and Lake Michigan on the east was utilized in sending out the letters of invitation.

The invitations were the result of a conference of a group of nine pastors, known as the "Oakland group." The invitation was signed by all the ministers and was an appeal to men to attend church during February and March.

Who the Pastors Are.

The pastors who united in sending out the invitations are:

The Rev. C. W. Covert and the Rev. J. N. Freeman, First Presbyterian church; the Rev. G. K. Newell, Sixth Presbyterian church; the Rev. E. L. Dakin, Memorial Church of Christ; the Rev. Harry E. Peabody, South Congregational church; Jenkin Lloyd Jones, All Souls' church; the Rev. F. W. Barnum, Oakland Methodist Episcopal church; the Rev. N. W. Deveneau, French Methodist Episcopal church, and Francis W. Russell, warden of St. Mark's Episcopal church, who represented the church, which is at present without a pastor.

"The invitation is not sectarian," the letter said. "You are not asked to leave your own church and go to some other, but simply to attend your own church with special regularity.

To Build Up Regular Service.

"This is not a call to a special or union service. It is an invitation to build up the regular service.

"A definite time is named because of the value of having the attention of many on the same object at once.

"No one can estimate how much good would result from the coming to church of 10,000 men. If any man does not now have a church home he will find a hearty welcome in any one of the churches extending this welcome."

Although the task of sending the letters out began over a week ago, the effect was partially seen yesterday.

MRS. C. H. MACKAY UNDER KNIFE

New York Society Woman Has Operation for Minor Ailment—Will Recover Soon.

New York, Feb. 9.—Mrs. Clarence H. Mackay underwent an operation in the Plaza hotel on Saturday. Dr. Walton Martin, who operated, said it was only of a minor nature and that his patient would be able to leave her apartments within a week or ten days at the most.

CALLS BROTHERLY LOVE MYTH

Prof. G. B. Foster Tells Baptists Doctrine Is Absurd.

IDEA IS AGAINST REASON.

University Divine Says Sympathy Ends with Own Kin.

The church assertion of the brotherhood of man is barefaced hypocrisy, according to Prof. George B. Foster of the University of Chicago, who spoke yesterday before a joint meeting of the social service class of the Unity church, Oak Park, and the applied christianity class of the First Baptist church, Oak Park. The meeting was held in the Baptist church.

"It is absurd," said Prof. Foster, "to expect that between men who are no relation to each other there will be the same bond which exists between brothers in the same family.

Limits Brotherhood to Blood Kin.

"Take a family of five or six brothers. If the fortunes of one brother are such that he becomes wealthy he won't let another brother, less fortunate, go about in rags or wanting food.

"It is a point of pride with the wealthier brother that the appearance of the other brothers shall not be such as will reflect discredit on himself.

Idle to Expect Rich to Aid Poor.

"While you will find this condition between the members of the same family, it is idle to expect that a person who has wealth should feel the same interest in the unfortunates at large.

"We used to think that God made the world perfect, but man imperfect. We know now that everything is bent toward perfection, but that nothing has attained it. Happiness is found only in producing something."

SON OF RICH FAMILY MISSING.

"Tribune" Asked to Aid in Search of Harold B. Graves, Who Disappeared in Buffalo.

A police search has been started for Harold B. Graves, son of a wealthy Milwaukee family, who graduated from the University of Chicago two and a half years ago. He disappeared two weeks ago in Buffalo, N. Y. Relatives last evening asked THE TRIBUNE to assist in the hunt.

Young Graves' father, George L. Graves, vice president of the Fuller-Warren Stove company and director in numerous other Milwaukee industries, is in Buffalo with Mrs. Graves heading the search. The boy, artistically inclined, is of good habits, and his parents believe he has become temporarily insane.

TROOPS STOP MOB OF 20,000.

Entire Garrison of Naples Called Out to Disperse Anti-tax Demonstrators.

[BY CABLE TO THE CHICAGO TRIBUNE.]

NAPLES, Feb. 9.—Twenty thousand persons attended the demonstration today to protest against the increased cost of living through the action of the municipality in extending the limits of the city where the octroi duties could be levied. There were a number of violent speeches, and the mob marched to the town hall, but was overawed by the whole garrison, which lined the square eight feet deep, and was dispersed.

REVELL & CO.

Special Sale of Office Desks

We illustrate below one of the many bargains to be found in this sale. Other styles and sizes at proportionately low prices.

This Roll Top Typewriter Desk is five feet long and is mahogany finished with genuine mahogany tops and panels of five-ply construction. Desk is equipped with all modern conveniences, including card index, letter file, private compartments, document boxes, etc. Typewriter can be used without disturbing papers on top of the Desk. Sale price 50.00.

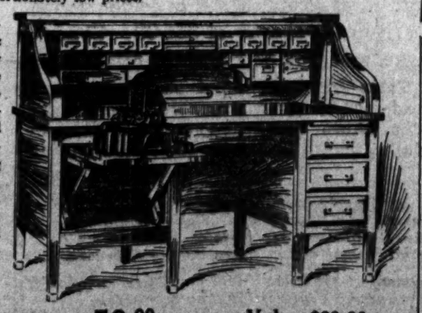

Sale Price 50.00 Value $80.00

Wabash Av. *Alexander H. Revell & Co.* *Adams St.*

If you are willing to trust the evidence of your own eyes, try on

THE GOSSARD *Front-Lace Corset*

today and see what it does for your figure.

If you do not see the improvement, do not buy the corset.

We are willing to trust the evidence.

$3.50 UPWARD

Gossard CORSETS "They Lace In Front"

TWO STORES

64 Madison St.—(East of Wabash)
The Largest and Finest Corset Shop in the World

310 Michigan Ave.—(So. of Jackson)

The Same Corsets, the Same Prices and the Same Expert Fitting Service at Both Stores

Colby's Est. 1866

Chairs of Quality in the Colby Sale

Solid Mahogany "Chippendale" Arm Chair, made by hand in the Colby Shops. A dignified design suitable for the living room or library. Fitted with slip seat. Regular price, $30.00; February Sale Price, $19.50.

The Christy Arm Chair at $25.00
(Arm Rocker to Match)

Conceded to be one of the highest grade chair values ever offered to the public. The entire frame is made of selected solid Cuban mahogany, carefully finished to a rich old English antique brown. The carved feather detail on frame and back posts is done by hand, and careful attention is given to the fine carved seat and back.

The Salem Wing Chair
(Arm Rocker to match)

It is the smartest looking Wing Chair on the market. Besides being large and comfortable it is finely upholstered and a correct reproduction of a famous old chair.

February sale price, in denim...$21.00
February sale price, in verdure tapestry.....$31.50

Our London Club Chair

The best looking big English Easy Chair we have ever offered at a reduced price. Quality and design are featured in this fine example of upholsterer's art. It is an ALL HAIR job that requires the best efforts of a clever upholsterer.

Regular price, $55.00; February sale price, in denim.....$42.00

SPECIAL NOTICE: We import chairs of every design from England, France and Italy. In addition, we make in our shops several hundred designs that are priced from $25.00 to $150.00. A great many have been reduced in price for this sale.

John A. Colby & Sons

Furniture *Interior Decorations* *Special Rugs*

29 South Wabash Avenue, Near Monroe

MARSHALL FIELD & COMPANY

The Store for Men

Important Items for Men in Our February Sale

MOTOR COATS,
Reduced to $20.00

DRIVING COATS,
Reduced to $14.50

MEN'S SPECIALTY CLOTHING SHOPS

SECOND FLOOR.

EDUCATIONAL. | EDUCATIONAL.

EVENING COURSES FOR MEN IN BUSINESS

Northwestern University, realizing the need of evening classes of a university grade for men who desire to make some phase of business their profession, established its School of Commerce to meet this need in the fall of 1908. Upwards of 500 men now avail themselves of this evening work.

The Spring term of the School of Commerce begins this week. You may enter classes in

Accounting (General)
Accounting (C. P. A.)
Bookkeeping
Business Management
Resources and Trade
Banking
Business English
Public Speaking
Psychology of Advertising

Northwestern University School of Commerce
(Located in the Loop)

Call or write for Bulletin, Room 412, 31 W. Lake Street
Phone Randolph 4377

ADVERTISE IN THE TRIBUNE. SUBSCRIBE FOR THE TRIBUNE.

AGGRESSIVE JAPAN WANTS MORE LAND

Population of 50,000,000 Dwells in Territory About the Size of Nevada.

REASON FOR WAR POLICY.

Agreement with Russia in Assimilating Mongolia and Manchuria Evident.

(Continued from first page.)

promises and treaties and succeeds by force when diplomatic means fail.

What is the reason for this policy? It is evident that the claims advanced by the admirers of Japan that it had no other basis for its actions than protection of itself and China from Russia are absurd. Is it then due to nothing but the natural aggressiveness of a war loving people?

How Japan Is Governed.

The answer to the question is found in an examination of the government of Japan and its position with respect to the surrounding nations.

Japan, while nominally a constitutional monarchy, is in reality an oligarchy of which the elder statesmen are virtually the rulers. Up to the present they have directed the course of Japan and have been able to do so without taking the people into their confidence.

When it was decided that, to hold its own against the white man, Japan must adopt the material part of his civilization it was soon seen that while in population Japan was not far behind the first class powers in territory, in commerce and financially it was hopelessly outclassed. While the population was sufficient, it was so crowded and increasing so rapidly that an outlet was becoming urgently essential.

Density of Population.

This will be better understood when it is remembered that Japan's 50,000,000, increasing at the rate of 2 per cent yearly, are crowded into a country about the size of Montana.

To add to the difficulty of the situation, the rapid increase of population, coupled with the fact that, due to its mountainous character, but one-tenth of the country is fit for cultivation, meant that sooner or later the importation of food would be a necessity.

In looking around to see what nation offered a similar example, Japan naturally picked out Great Britain. Here was a nation similarly situated, but with land for its overflowing population to settle on and a commerce which had made it a creditor nation and given it first place financially. Colonies planted over the face of the earth had given it the necessary land and many of its markets. Within itself it possessed the iron and coal necessary for manufacture on a large scale at home.

Need of More Territory.

The products borne by British merchantmen to the markets of the world completed the tale of prosperity. Naval supremacy on the sea had given it the colonies. These colonies in turn furnished the necessary bases for the fleets to operate from, thus giving strategic control of the trade routes of the world. There was but one weak point, the food necessary for its population and raw material for its manufactures had to be imported.

Judging from England's position, then, Japan needed land for the surplus population, manufactures to build up trade, ships to carry produce in, markets to sell them in, and the naval fleet with the necessary bases to operate from to insure its predominance on those trade routes which are essential to its commerce.

In addition to having to import food and raw material, the importation of iron would be necessary. If it could add territories which would furnish these essentials then indeed would its position be secure.

Position of Other Powers.

In embarking on a course which would lead to the acquisition of the necessary territory and commerce with its consequent financial independence, it was necessary to consider the neighboring powers who might interfere or be interfered with to such an extent that armed force would be necessary to overcome the obstacle.

Russia, China, and the United States were the three nearest. The population of Russia was more than three times that of Japan and increasing at the same rate. That of China was nearly nine times as great and as far as could be told increasing at a rate of not less than that of Japan. The population of the United States, almost double that of Japan, was increasing 3 per cent a year to Japan's 2 per cent. Each year then these nations would grow relatively stronger and stronger than Japan, and other things being equal Japan's chance of being able to engage successfully in an armed conflict with any one of them would become less and less. Therefore, to carry out its program Japan needed, in addition to its other wants, more people. By adding territory already peopled by a similar race it could gain the desired strength.

Precedents Found in History.

There were ample historical precedents for this point of view. The virility of the American people showed that similar races mix readily and with excellent results.

The history of Prussia showed that peoples of the same stock can be united in a strong nation even though force be used.

There was one more lesson to be learned from the history of the German states. By failing to achieve their unity until considerably after their rivals had succeeded in doing so they arrived on the scene so late that there was no unoccupied land left for their surplus population and they were at a serious disadvantage in securing the commerce necessary for their development.

Evrything pointed then to the need for an aggresive policy pushed as rapidly as possible. With the power in their own hands and no necessity of convincing or appealing to the people there was no obstacle to the immediate beginning of such a policy.

"Open Door" Policy Ends.

There being no parties with divergent views, such as those in America, there was nothing to prevent the policy being continuous. Such differences of opinion as exist among the elder statesmen are due to different views as to the best methods to be pursued and not as to the end to be attained.

The annexation of Corea added 10,000,000 to the population of Japan. Lower Manchuria will add another 10,000,000. Foo Kien province would bring 23,000,000.

The abolition of the "open door" policy of equal opportunities for all and the substitution of the "sphere of influence" policy, or special privileges in certain territories, means a great advantage in trade.

Increase in territory and population means increased taxing power.

Increase in territory and population at the expense of China means not only increased strength for Japan but a corresponding decrease and therefore weakening of China, the rival most to be feared.

While an alliance with Russia means sharing the spoil, it brings with it powerful support instead of equally powerful opposition.

Result in Other Lines.

Japan then, by its policy in China, has gained in territory, population, and in trade. What has been the result, however, in other lines?

Manchuria, Corea, Formosa, and the lower half of Saghalien furnish no outlet for the surplus population. The standard of living of the Chinaman and of the Corean is so much lower than that of the Japanese that so far Japanese immigrants have been unable successfully to compete with them.

Formosa is tropical. The Japanese, essentially a northern race, do not prosper as natives of a tropical country. Neither do they take readily to residence in such countries. Saghalien requires pioneer work. The Japanese emigrant wishes to go to a country where the reward is more immediate.

The enforcement of their policy on the continent of Asia has cost the Japanese considerable financially. They had hoped to straighten this out by a large indemnity from Russia at the close of the war. Their financial situation has necessitated burdensome taxation which naturally has not made for contentment.

Imports Exceed the Exports.

While the Japanese manufactures have steadily increased, while their trade has increased and while their merchant marine has, aided by the government, increased until it covers all the principal trade routes of the Pacific ocean, the balance of trade is against Japan. Apparently this balance against Japan is increasing. This increase is primarily due to the greatly increased importation of food and raw material.

The mere fact of the balance of trade being against a nation does not necessarily count. To get at the truth the financial situation must also be considered. When a nation is a debtor nation and can pay its debts abroad by an excess of exports over imports its position is sound. This is the position of the United States. When, however, it is a debtor nation and in addition has to pay for an excess of imports over exports, which is the position of Japan, then its position is not a desirable one.

Needs Outlet for People.

Thus we see that Japan still needs an outlet for its surplus population; it more than ever needs its own territory from which to draw its foodstuffs and raw material, and above all it needs that control of markets and of trade routes which will make competition with it hard if not impossible. All of this means the giving up of territory and trade by other nations.

There is but one means of accomplishing this, and that is by war.

Failing these, Japan must frankly abandon its efforts to remain a first class power by largely giving up its army and navy, and thus recouping its finances. This would mean being subordinate to China, Russia, and the United States, and the annual expatriation of large numbers of its subjects. Whether the present financial gain would be commensurate with the ultimate commercial loss due to its consequent weak position is a question.

Which will Japan choose? Choose it must, and soon. For along with existing troubles there is a new cloud on the horizon caused by these very troubles. That cloud is the fact that there is finally appearing in Japan a party which wishes a really constitutional government.

Signs of Coming Revolt.

The disorder in the diet and the popular support accorded it, all occasioned by the appointment of Prince Katsura as premier, shows that the time is rapidly approaching when the people of Japan will no longer willingly submit to the burdens imposed on them by the elder statesmen.

How will these burdens be removed? By a successful war making Japan in reality a first class power or by frank acceptance of a position as a second class power.

But, say some, how can war bring relief? A successful war prosecuted against the right power means more territory with a consequent lessening of congestion and a national supply of food and raw material. It means the possession of the points necessary to give the strategic and consequent commercial control of trade routes. All this means a balance of trade for instead of against Japan. A successful war means a large indemnity with the consequent payment of debts.

Increase of Army and Navy.

Each year since the Russo-Japanese war Japan has spent more money on its army and navy than in any year prior to that war. Both these forces have been and are being materially increased. As a result of a dispute among the elder statesmen as to whether the forces in Corea should be increased or the money saved the cabinet of the Marquis Saionji, which was in favor of economy, has fallen, and the Prince Katsura, the advocate above all others of aggressiveness, is once more premier.

There can be little doubt as to which policy has been chosen.

GAS KILLS BOY; FATHER LIVES.

Harry Stafford Asphyxiated When Fumes Escape from Defective Jet in Bedroom.

Harry Stafford, who was 17 years old, was found asphyxiated by gas and his father, Thomas Stafford, unconscious from the fumes, in their home at 11010 Indiana avenue early yesterday. The father probably will recover. The gas escaped from a defective jet in their bedroom.

OFFICIAL WEATHER FORECAST.

Washington, D. C., Feb. 9.—Forecast:

Illinois—Cloudy Monday, Tuesday unsettled, probably local snows, moderate east and southeast winds.

Upper Michigan—Fair Monday, snow Monday night and Tuesday.

Lower Michigan and Wisconsin—Fair Monday, probably followed by snow flurries at night or on Tuesday, moderate east winds.

Indiana—Fair north, unsettled south portion Monday, Tuesday cloudy.

Montana—Snow flurries and colder Monday, cold wave in north central portion, Tuesday fair.

Iowa—Cloudy Monday, probably followed by snow flurries at night, Tuesday fair, colder west portion.

Minnesota—Snow flurries Monday, Tuesday clearing and colder.

Place of observation. Feb. 9, 1913.	Highest temp. yesterday.	Lowest temp. last night.	Rainfall or snowfall in inches.	State of weather.	Direction of wind.	Velocity of wind.	Precipitation past 24 hours.
Eastern states—							
Boston	30	26	30	Clear	N.W.	10	....
Charleston	82	56	60	Clear	E.	8	....
New York	32	24	24	Fair	W.	20	....
Parkersburg	30	34	18	Snow	N.W.	8	....
Philadelphia	34	26	26	Clear	W.	6	....
Pittsburgh	28	28	16	Cloudy	W.	12	....
Raleigh	50	34	32	Cloudy	S.W.	4	....
Washington	38	42	26	Cloudy	N.W.	6	....
Gulf states—							
Abilene	44	46	30	Cloudy	S.W.	8	....
Amarillo	36	40	20	Fair	N.E.	4	....
El Paso	46	48	36	Cloudy	N.E.	4	....
Galveston	..	..	44	....	....	..	....
Jacksonville	54	44	42	Clear	N.W.	8	....
Mobile	52	56	38	Clear	S.	4	....
New Orleans	52	54	40	Fair	S.E.	4	....
San Antonio	46	46	34	Rain	N.E.	4	.06
East central states—							
Chicago	32	22	20	Clear	E.	4	....
Cincinnati	34	36	18	Cloudy	S.W.	4	....
Cleveland	36	28	16	Cloudy	S.W.	4	....
Detroit	32	28	12	Cloudy	N.W.	10	....
Indianapolis	30	32	16	Clear	S.W.	8	....
Madison	20	26	8	Clear	N.	6	....
Milwaukee	22	28	12	Clear	N.	4	....
Nashville	38	40	32	Rain	N.E.	4	....
Peoria	28	34	16	Clear	S.W.	4	....
West central states—							
Bismarck	22	22	-2	Cloudy	S.E.	10	....
Dubuque	26	34	12	Clear	E.	4	....
Duluth	8	12	2	Clear	E.	4	....
Huron	32	38	2	Clear	S.W.	8	....
Kansas City	34	34	24	Cloudy	S.	4	....
Little Rock	36	40	30	Rain	S.	4	.04
Oklahoma	38	40	24	Cloudy	S.W.	4	....
Omaha	28	42	22	Clear	S.	4	....
St. Louis	36	38	....	....	S.E.	4	....
St. Paul	18	24	10	Clear	E.	10	....
Mountain states—							
Boise	34	34	20	Cloudy	W.	4	....
Cheyenne	50	42	16	Clear	S.	8	....
Denver	42	32	14	Clear	S.	4	....
Pueblo	38	48	16	Clear	S.E.	4	....
Salt Lake City	40	42	28	Clear	W.	4	....
Tucson	48	60	28	Rain	S.W.	4	.01
Pacific states—							
Fresno	62	64	44	Clear	N.W.	4	....
Los Angeles	66	72	50	Clear	S.W.	4	....
Portland, Ore.	40	44	28	Cloudy	N.W.	6	....
Sacramento	64	64	44	Clear	N.	4	....
San Francisco	60	64	50	Clear	W.	8	....
San Diego	62	68	50	Fair	N.W.	6	....
Spokane	20	28	2	Fair	N.W.	6	....
Tacoma	44	44	30	Cloudy	N.E.	4	....
Canadian—							
Montreal	-2	8	-6	Clear	N.W.	10	....
Quebec	10	-8	....	Clear	W.	6	....
Toronto	12	24	14	Fair	N.	24	....
Winnipeg	-4	-2	-18	Cloudy	N.E.	8	....

AVOID IMPURE MILK
for Infants and Invalids
Get
HORLICK'S
It means the Original and Genuine
MALTED MILK
"Others are Imitations"
The Food-Drink for all Ages
Rich milk, malted grain, in powder form. For infants, invalids and growing children. Pure nutrition, upbuilding the whole body. Invigorates nursing mothers and the aged. More healthful than tea or coffee. Take no substitute. Ask for HORLICK'S
HORLICK'S Contains Pure Milk

Remarkable Success
of our
Clearance Sale

The result of the opening weeks of our Sale clearly demonstrates that discriminating buyers appreciate the opportunity of securing the products of the World's Best Manufacturers of CHINA, GLASS and ART WARES —at prices far below their actual value.

We offer for your consideration the following:

Service and Dinner Plates

	Regular	Special
Minton's China	$325.00 per doz.	$225.00
Minton's "	$185.00 per doz.	$138.00
Minton's "	$150.00 per doz.	$112.00
Minton's "	$100.00 per doz.	$ 75.00
Copeland China	$ 80.00 per doz.	$ 64.00
Copeland "	$ 56.00 per doz.	$ 45.00
Copeland "	$ 33.00 per doz.	$ 22.00
Copeland "	$ 24.00 per doz.	$ 16.00

Plates from CAULDON, CROWN DERBY, DOULTON, etc., at corresponding reductions, including Soup, Luncheon, Dessert and Bread and Butter Plates.

Dinnerware Specials

COPELAND BONE CHINA—109-piece Dinner Set. Decoration hand painted roses with pale green edge, gold lines and handles. Regular, $165.00; Special, $130.00 per set.

WM. GUERIN'S—French China Dinner Set, 107 pieces. Gold lace pattern with gold lines and rich gold handles, on plain shapes. Regular, $88.50; Special, $55.00 per set.

CHOICE BAVARIAN CHINA—107-piece Set. Decoration narrow band of pink roses with double gold line, plain shapes. Specially priced, $27.50 per set.

The exceptional values we are offering will insure quick sale.

Burley & Company
English China—Cut Crystal—Sterling Silver
7 North Wabash Avenue
Carriage Entrance: 60 East Madison Street

Your oculist's prescription should be filled with the same exaggerated care and specialized skill as that of a physician. The best oculists insure this result by sending their patients to us—for no reason except the good of the patient. We pay no commissions to oculists.

Why Experiment?

ALMER COE & COMPANY
SCIENTIFIC OPTICIANS

Three GO TO THE ONE — ALMER COE — *Stores* NEAREST YOU

134 N. STATE OPP. FIELD'S — 82 E. JACKSON RAILWAY EX. — 6 S. LA SALLE OTIS BLDG.

IDENTICAL SERVICE AT ALL THREE

TUBERCULAR GERMS

flourish in the most unexpected places and quickly attack a body weakened from colds or general debility, but if the lungs are fortified with *SCOTT'S EMULSION* their progress can be prevented and often overcome. *SCOTT'S EMULSION* is used in tuberculosis camps because its highly concentrated nourishment builds strength and resistive-power faster than disease destroys. It assimilates without taxing digestion, and contains *no alcohol.*

Absolutely nothing equals SCOTT'S EMULSION to strengthen the lungs and drive out colds and coughs.

SCOTT & BOWNE, Bloomfield, N. J. 13-98

MARSHALL FIELD & CO.

TABLES—ONE OF THE BIG FEATURES OF THE FEBRUARY SALE

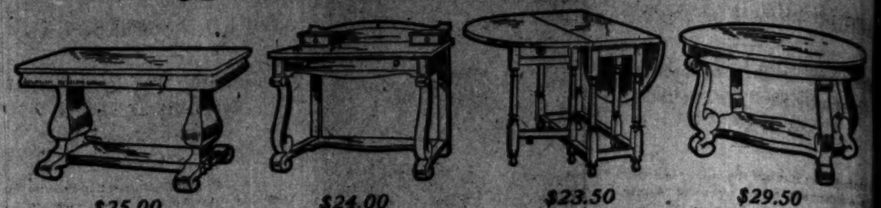

$25.00 *$24.00* *$23.50* *$29.50*

Fifty Tables of different designs would usually seem a good many to select from—in this sale we show no less than two hundred and twenty-five styles, no two alike. Every one of them expresses the high ideals of design and construction from one of the greatest furniture shops in the country. Tables for every purpose are included. *FIFTH FLOOR.*

All are priced at 25 per cent lower than the usual values.

$54.00 *$19.50* *$19.00* *$33.50*

Mahogany Scroll Post Writing Table, $24.00.

Mahogany Library Table. Fine massive design; 3 drawers; top, 56x34 inches, $54.00.

Mahogany Drop Leaf Work Table. Top with leaves raised 30x18 inches. Sliding tray in top drawer, $19.50.

Mahogany Drop Leaf Gate Leg Table. Top 45x24 in., $23.50.

Mahogany Library Table. Top 46x28 inches, richly shaped pillar design, one drawer, $25.

Mahogany Library Table, oval top, 30x50 inches, $29.50.

Mahogany Library Table, a very good design, top 30x48 inches, $33.50.

Mahogany Living Room Table. Octagonal top, 30 inches across, $19.00.

FEBRUARY SALE OF DOMESTIC RUGS.

The following Rugs are examples of the excellent values provided for this month's selling. Seamless Wilton Rugs, plain centers with shaded band borders—blues, browns, greens and old rose:

6 ft. x 9 ft., $25.00.
8 ft. 3 in. x 10 ft. 6 in., $35.00.
9 ft. x 12 ft., $40.00.
9 ft. x 15 ft., $50.00.

Heavy Quality Axminster Rugs:
6 ft. x 9 ft., $14.00.
8 ft. 3 in. x 10 ft. 6 in., $20.00.
9 ft. x 12 ft., $22.00.

An Especially Good Quality Body Brussels Rugs:
4 ft. 6 in. x 7 ft. 6 in., $9.00.
6 ft. x 9 ft., $16.50.
8 ft. 3 in. x 10 ft. 6 in., $24.00.
9 ft. x 12 ft., $26.00.

Genuine Scotch Art Rugs, reduced from ¼ to ⅓ less than regular:
4 ft. 6 in. x 7 ft. 6 in., $8.00.
6 ft. x 9 ft., $13.00.
7 ft. 6 in. x 10 ft. 6 in., $19.00.
9 ft. x 12 ft., $27.00.

Cocoa Door Mats for Rough Wet Weather:
16 in. x 27 in., 65c Each.

Third Floor.

DINNERWARE IN ITS GREATEST SALE

The one-hundred and fifteen patterns are so desirable and the qualities of so high a character that this is to date our most successful sale of Dinnerware. The designs illustrated are but six of the 115 included. *SECOND FLOOR.*

$15.00—54 pieces, half sets, border of roses and green leaves. Half mat gold handles.

$19.75—104 pieces, narrow conventional border of brown, blue and green colors. Striped gold handles.

$25.00—104 pieces, green band, broken by roses. Half mat gold handles.

$30.00—104 pieces, narrow border of green vines. Half mat gold handles.

$35.00—104 pieces, blue cornflower and ivy leaf border. Full gold handles.

$50.00—107 pieces, full run border of roses and baskets of flowers. Full gold handles.

PICKARD HAND PAINTED CHINA—ANNUAL SALE OF SAMPLES AND DISCONTINUED STUDIES BEGINS TODAY
Second Floor.

STEMWARE IN THE FEBRUARY SALE.

ROCK CRYSTAL, NEEDLE ETCHED, ENGRAVED, AND ENCRUSTED GOLD BAND STEMWARE.

The gratifying selling which followed last week's announcement of the February Sale of Stemware evidenced the esteem in which careful buyers hold these exceptional values. The prices for Water Glasses, $2.00 to $30.00 a dozen, are much below the recognized value. *SECOND FLOOR.*

Special—Cut glass Fern Dishes, complete with lining and fern, as illustrated, $3.00.

CARVED WOOD LAMPS—SPECIALLY PRICED

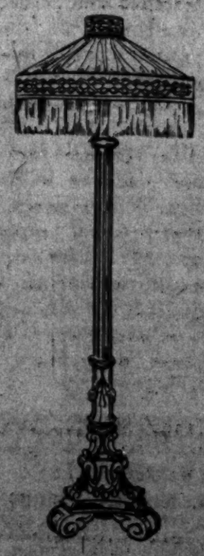

Particular attention is invited to the two Lamps illustrated. The floor Lamp stands six feet high, all carved wood, wired with three lights, six feet of golden brown cord, complete with silk shade, as shown at $65.00. Shades may be had in champagne, rose, golden brown or celadon green.

The Table Lamp illustrated stands two feet four inches high, all carved wood, wired with two lights; six feet golden brown cord; complete with Empire silk shade, as shown at $25.00, choice of colors as above. *Second Floor.*

As is our yearly custom, we offer 25% saving this month on all fabric and Wicker Lamp and Candle Shades in our regular lines, as well as on all special orders taken during February.

Our assortment of Art Glass Table and Desk Lamps will be found more interesting than ever before as regards variety and prices.

ELD & CO.

BIG FEATURES
RY SALE

$23.50 $29.50

usually seem a good many to
two hundred and twenty-five
esses the high ideals of design
re shops in the country Tables
FIFTH FLOOR.

than the usual values.

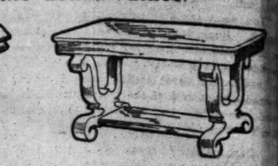

9.00 $33.50

ay in Leg 3.50. Top aped $25.

Mahogany Library Table, oval top, 30x50 inches, $29.30.
Mahogany Library Table, a very good design, top 30x48 inches, $33.50.
Mahogany Living Room Table, Octagonal top, 30 inches across, $19.00.

OMESTIC RUGS.

cellent values provided for this centers with shaded band bor-

lity 00. 4.00. re- than

4 ft. 6 in. x 7 ft. 6 in., $8.00.
6 ft. x 9 ft., $13.00.
7 ft. 6 in. x 10 ft. 6 in., $19.00.
9 ft. x 12 ft., $27.00.

Cocoa Door Mats for Rough, Wet Weather:
16 in. x 27 in., 65c Each.
Third Floor.

REATEST SALE

o desirable and the qualities of successful sale of Dinnerware uded SECOND FLOOR.

ard, mat bor- mat

$35.00—104 pieces, blue cornflower and ivy leaf border. Full gold handles.
$50.00—107 pieces, full run border of roses and baskets of flowers, full gold handles.

—ANNUAL SALE OF DIES BEGINS TODAY
Second Floor.

BRUARY SALE.

ED, ENGRAVED, D STEMWARE.

week's announcement of the re evidenced the esteem in these prices 30.00 the LOOR.

Tern and

OD LAMPS— Y PRICED

ted to the two Lamps illus- six feet high, all carved wood golden brown cord, complete 5.00 Shades may be had in or celadon green.

ands two feet four inches high, o lights; six with Empire ice of colors as Second Floor.

25% saving Lamp and nes, as well g February.

Desk Lamps will er before es.

GANGSTER STABS BAD MAN TO DEATH

'Buck' Masterson Slain by 'Ed' Barrett, Who Is Awaiting Trial for Murder.

LAUGHS WHEN ARRESTED

Culprit and Brother, Locked Up, Cheerfully Say "We Should Worry."

A knife thrust through the heart yesterday put a sudden end to the career of Walter "Buck" Masterson, bad man. He was caught unprepared and disposed of by "Ed" Barrett, out on bail and awaiting trial for a murder last summer.

Masterson was with two brothers in Harry Treusch's saloon at 3415 Lincoln avenue, on which the police keep an eye generally. Barrett stepped up and with a knife in one hand picked a quarrel with one of the brothers, who ordered him to "put down the knife and fight fair." "Buck" interposed.

"You want some?" inquired Barrett, and lunged. Buck tottered forward, clutching at the knife hilt, then fell coughing to the sawdust covered floor, tried to pick himself up, and rolled over dead. The brothers stooped over him and the crowd hurried toward the exits. Barrett and his brother Henry with them.

Dammann Arrests Brothers.

When Lieut. John Dammann of North Robey street arrived they were gone. He arrested the surviving Mastersons and ordered Sergt. John Sheehan of North Halsted street to take four detectives to a house at 2254 North Halsted street. There both Barretts were arrested without resistance.

"We should worry," they remarked, and went to jail laughing.

"Buck" Masterson was arrested for burglary three months ago. Barrett's record is more extensive. Also his father is serving two years for murder, the police say, and two brothers are serving time at Joliet.

The quarrel is understood to have been over the wife of one of the Mastersons, who, Barrett said, was "tipping off" the police to the Barretts' movements. Treusch's place is patronized by various persons of police acquaintance, and it was stated a revocation of his license would be asked.

Blanche Williams, 1921 Bissell street, sweetheart of "Ed" Barrett, was also arrested. She was in a rear room of the saloon when the stabbing occurred. Treusch, who denied witnessing the stabbing, did see it, according to the Williams girl.

She was arrested by Policemen Pape and Loftus.

"Slim Jim" Taylor Arrested.

Detectives Alcock and Johnson of Desplaines street made a quick arrest of William Taylor, traveling under the nome de guerre of "Slim Jim" and "Cripple Jim," in the morning. On Saturday night Taylor shot and killed Ed Williams in Sullivan's saloon at 53 West Jackson boulevard. After failing to find him that night, the detectives went to his residence, 230 South Sangamon street, and capped out.

At 8 o'clock a face peered from a hole in the back fence, and a moment later a foot was stuck through cautiously. The detectives waited until Taylor was wedged in the narrow opening and then rushed him. They took him without difficulty and led him back to the house. Under the back steps was found his revolver.

Taylor's employer, Jacob Meyers, who is said to have quarreled with Williams, was also arrested.

A street fight over a hatchet yesterday may result fatally to Joseph Zolinsky, 1542 Cornell street, slashed by Stanley Nowak, a carpenter living at 1800 West Huron street. When the men were separated, both covered with blood, Zolinsky was hardly recognizable because of six deep razor cuts.

WILLIAM KIRBY SIDLEY DEAD.

Former President of Wholesale Hat and Cap House in Chicago Succumbs in California.

William Kirby Sidley, former president of Keith Bros. & Co., pioneers in the wholesale hat and cap trade, died yesterday at Coronado Beach, Cal. He was 75 years old. He was born in Yeoghal, Ireland, and as a boy went to Boston and later to Milwaukee, coming to Chicago in 1862. He went to California in December because of failing health. Death was due to cerebral hemorrhage. He was a member of the Union League club. He is survived by the widow and sons, William P., Frank C., and Thomas H., all of Chicago; Dr. Frederick K., Peoria; Dr. John S., Racine, Wis., and Mrs. Henry S. Foster, Denver. The funeral will be held on Friday at Christ church, Twenty-fourth street and Michigan avenue, and interment will be at Oakwoods.

Girl's Burns Prove Fatal.

Theresa Middens, who was 4 years old and lived at 123 East One Hundred and Seventeenth place, died Yesterday at Pullman hospital of burns received while playing around a bonfire at the rear of 11703 South Michigan avenue.

New President of Merit Reform.

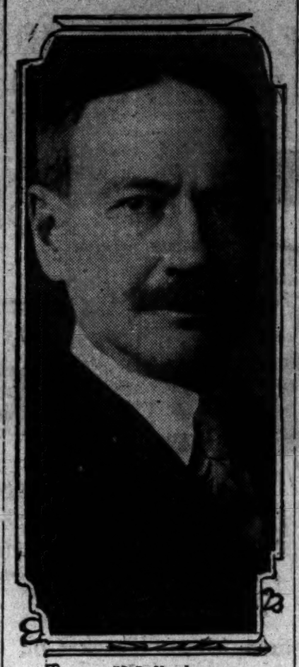

Russell Whitman

Attorney Russell Whitman was chosen president of the Civil Service Reform association of Chicago to succeed Robert Catherwood by the executive committee on Saturday. Mr. Whitman, who was the unanimous choice of the committee, is an advocate of practical tests for the selection of civil service commissioners. He also believes attorneys filling appointive positions should be selected through tests of experience and ability.

"I am very eager," said Mr. Whitman at night, "that civil service commissioners should not only subject everybody else to a test, but also that they themselves should be required to show their own fitness for so important a position as civil service commissioner.

"Their selection as at present is the last vestige of the spoils system and I believe they and attorneys in appointive positions should be selected through a practical test covering experience and ability.

"Any change in administration tests the laws previously enacted," said Mr. Whitman, "and I am not unmindful that the civil service laws in Illinois are to be severely tested because of recent change of administration. I want to aid in every possible way in maintaining and enforcing laws looking toward efficient public service."

OBITUARY.

NERE CATELLIER, one of the men who helped to rebuild Chicago after the fire of 1871, will be buried today from the family residence, 2030 West Congress street. He was born in the city of Quebec and came to Chicago while the fire ruins were still smoldering. Having worked at the carpenter trade in Canada, he took contracts for building stores and residences, and was one of the big contractors of that day. The funeral will be from the Notre Dame church. Burial will be at Mount Carmel.

MRS. CATHERINE FOLEY, mother of the Rev. William M. Foley, pastor of St. Ambrose Roman Catholic church at Forty-seventh street and Ellis avenue, died yesterday. She was 76 years old and a native of Chicago. Her husband, Lawrence Foley, who was killed in an accident sixteen years ago, was the pioneer undertaker of the northwest side. Funeral services will be held tomorrow at 9:30 a. m., at St. Ambrose's church.

MRS. BARBARA BONNEY died yesterday at her residence, 1861 North Leavitt street. She was born in Germany eighty-six years ago and lived in Chicago for half a century. She was the mother of Mrs. Christian Paschen Sr., and grandmother of the Paschen brothers, building contractors.

POLICE SERGT. JOHN SIBLEY, 47 years old, of the New City station, died early yesterday at his residence, 6423 Normal avenue, following a short illness. He is survived by his widow and a daughter, Mrs. U. J. Murphy. Funeral will be held on Wednesday afternoon in St. Bernard church.

MRS. MARY F. BLAIR'S funeral will take place at 3 p. m. today. She died Saturday at the residence of her daughter, Mrs. Chauncey Keep, 2825 Prairie avenue. She is survived by two daughters, Mrs. Keep and Mrs. Cyrus Adams, and a son, Lyman Blair of Greenville, Me.

Want Store Made Permanent.

Postoffice Clerks' union No. 1 agreed yesterday to defer action until the next meeting on the recommendation of the directors that the local's commissary store be placed on a permanent basis.

JOKER SUSPECTED IN BEMIS' REPORT

Aldermen Smell Rat in Concession No. 4 Demanded by Company for Reduction.

ABSURD, ASSERTS SUNNY.

Clause Merely Stops Gossips from Monopolizing Phones, He Says.

Is there a "joker" in the Bemis report on telephone rates which is to be the foundation for a new ordinance?

Members of the council committee on gas, oil, and electric light, to which the report was made on Saturday, declare there is. President Bernard E. Sunny of the Chicago Telephone company and L. G. Richardson, counsel for the corporation, insist there is nothing of the sort to be found in it.

Talk of a "joker" first started when the report by Prof. Bemis was read to the committee.

Here's the Worry Clause.

The clause worrying the aldermen is the last part of concession No. 4. The whole sentence reads as follows: "The right to make contracts for and to furnish special service or regular service for shorter periods than one year, and to make and enforce reasonable rules for the use of telephones, and the conduct of the traffic."

In the last eighteen words is hidden the joker, the aldermen declare.

Ald. Sitts, chairman of the gas, oil, and electric light committee, declared the sentence "looked queer."

Bowler Also Suspects Joker.

Alderman James B. Bowler of the nineteenth ward, also expressed the fear that the telephone company had a joker carefully hidden among the concessions they demand.

"It looks to me as though there is a joker in the last part of the fourth concession," he said. "As it is worded it relegates almost unlimited powers to the company which are now held by the city."

Alderman Eugene Block of the ninth ward declared that not only did he fear a joker was hidden in the report but if the fourth concession is granted it will be a step backwards for the city.

"The city should retain the right to make and enforce reasonable rules," he said. "It is entirely wrong to turn this over to the company. It is a step backward and I shouldn't be surprised if this clause contains a joker."

President Sunny of the telephone company denied there was anything remotely resembling a "joker" hidden in the report.

Joker? Absurd, Says Sunny.

"There's no joker in the report. That's absurd," he said. "That clause 'to make and enforce reasonable rules' refers principally to a rule we want to put in force which will reduce the time limit of conversation on party lines. It will put a check to gossiping and tying up the lines. There are several other rules we need in force."

POLICEMAN WOUNDS HIS WIFE.

Accidentally Shoots Woman Above Left Eye While Examining New Revolver in Home.

Mrs. Charles Heeney, 38, 1 Gilpin place, nearly lost her life yesterday through a "didn't know it was loaded" incident.

Heeney is a policeman at the Fillmore station. He bought a new revolver and was showing it to his brother-in-law, William Cowen, when his wife jokingly said: "Put a cartridge in the gun and shoot me."

Heeney, thinking there were empty chambers in the gun, snapped it. There was a shot, a cry, and the blood streamed from above Mrs. Heeney's left eye, where a bullet entered.

Heeney and his brother-in-law became frantic. Mrs. Heeney kept her nerve and walked to Reisman's pharmacy, Taylor and Loomis streets, where an ambulance was summoned. Dr. A. Levinson, 1400 West Taylor street, was called, and stanched the flow of blood. Mrs. Heeney was taken to the county hospital. She will recover.

'TRILBY'S HERE!' POLICE HOAX

Patrol Wagon Dashes to Scene of "Sanguinary" Fight.

SLEUTHS DRAW WEAPONS.

Enter Saloon, Find Placid Group; Duped by Phone Call.

A patrol wagon filled with patrolmen rushed out to get "Trilby" Thompson last night. They heard that he was dying. The location of "Trilby" and his "dying" moments was given to the police of the Maxwell street station as the saloon of Thomas Stanton, 1357 West Twelfth street.

The telephone message giving the "tip" said a policeman and "Trilby" had fought a duel in the saloon. The policeman, according to the voice over the telephone, tried to avenge the hints of cowardice on the part of the police in their search for Thompson. He died in the effort.

Three Placid Beer Imbibers.

His comrades at the station had visions of avenging the death of one of their number. Also, wasn't there a reward of $500 for "Trilby," and how easy it would be with the escaped convict dying.

Three hungry men were eating smoked fish and drinking beer when the policemen, with drawn revolvers, burst into the saloon. The bartender was smoking a cigaret.

"Where's 'Trilby?'" the leader asked.

"Ain't been in today, cap," the bartender replied.

Report Hoax of Rival Bar Owner.

The source of the alarm is said to have come from the saloon of James Barren, 1700 West Twelfth street. Business rivalry between Stanton and Barren is believed to be the reason. Barren will be asked to explain to Capt. Gleason of the Maxwell street station this morning.

DR. SAMUEL WILLARD DIES; NOTED EDUCATOR AND AUTHOR.

Hero of "Underground Railway" Slaves Station Case Succumbs to Long Illness at Age of 91.

Dr. Samuel Willard, 91 years old, soldier, author, and educator, died last night at his residence, 1526 Fargo avenue. He had been ill several months.

Dr. Willard was born in Lunenberg, Vt., Dec. 30, 1821. He came to Illinois when he was 10 years old. He graduated from the Illinois state college in 1843. In 1851 he married Miss Harriet Jane Edgar.

He came into prominence with his father, Julius Willard, when they established a "station" for runaway slaves who escaped by the "underground railroad." The case was taken to the Supreme court by Julius Willard. The decision was given against the Willards, after a fight of many years.

During the civil war he enlisted in the Ninety-seventh Illinois regiment.

Dr. Willard came to Chicago in 1870.

He is survived by three daughters, Mrs. Henry Hiestand, Mrs. W. R. Putnam, and Miss Mary Frances Willard; two sons, John F. and Charles Dwight Willard of Los Angeles, Cal. He also leaves eleven grandchildren and four great grandchildren. Funeral arrangements have not been made.

Man Found Dead in Saloon.

Richard S. Powers, 3043 West Congress street, yesterday was found dead in the saloon of Thomas Donnelly, 3053 West Harrison street. Powers went to sleep in the saloon when the place closed at 1 a. m.

A Snappy Seasoning
It is necessary to the full enjoyment of a dinner.
LEA & PERRINS' SAUCE
THE ORIGINAL WORCESTERSHIRE
A superior relish for Soups, Fish, Steaks, Chops, Salads, etc.
An Appetizer
Sold by Grocers Everywhere

DREICER & Co
Jewels
FIFTH AVENUE, NEW YORK
THE BLACKSTONE, CHICAGO

The DREICER Special Collection of Rare Pearls and Jewels from their New York Establishment will be shown in Chicago for a short period, commencing to-day, at

THE BLACKSTONE
MIDDLE-WEST BRANCH

Pearl Necklaces in all range of prices, carefully matched and graded by a member of the firm—the present stock of pearls was bought in Europe previous to the recent advance.

The settings for Jewels are made by a corps of French designers under the personal supervision of Mr. Dreicer—these exquisite settings have a distinct individuality that is at once recognizable by those who know what is best.

Lingerie Blouses Today $5

These are chic little blouses of voile and crepe, hand embroidered or combined with lace: cleverly designed and most becoming. They were priced at $6.75, $7.50 and $8.50, but today you can secure one or more of them—and they are just what you will need with your spring suit—at $5 apiece.

The Leiser Company
324 Michigan Avenue, South

A Bargain in Business Experience

Secrets, Plans, Money-Methods—in Ten Famous $27 Books—Now 60 CENTS EACH

YOURS, the splendid result of an enormous undertaking. We strove 10 years—searched the world—found a new paper in Germany which reduced publishing expenses—used original plates—cut costs in all 77%. Now we can make our Supreme Offer of the 10 greatest books of business at 60 cents each.

1497 Vital Business Secrets

For You to Use to Make Money

Here are the best known ways to make money, advance position, increase salary, reduce costs—the secrets of doing business—in a master collection by 112 famous business men—*yours*, in your hands,—all 10 powerful volumes—*for just sending $1 only today.*

We have striven 10 years to cut out most of the cost of paper, printing, binding, etc., so that the *remarkable contents* of these books *might be accessible to all.* These contents—these actual usable methods of selling, promoting, managing, increasing—we have been applied to thousands of businesses to win men promotion and bring prosperity to industries. Every man, once he realizes their vital importance, wants these books immediately. It is now possible for every man to have them. The sales of first editions wiped out the cost of the gathering of the information—the editorial work of world-wide scope—all but a cent a book. Also wiped out the cost of the plates. The new paper was so strong but so light, took camera-clear printing so well, it reduced printing, binding and transportation charges. The total cost sank 77 per cent. The books are now yours at 60 cents each. $1 sent today brings them tomorrow.

$1 Brings You All 10 Books

That's our now famous "Supreme Offer," the greatest offer of its kind ever made. No man, no company, no institution in the world has every gathered such a collection of the world's business, money-making ways and means as are contained in the Business Man's Library. SYSTEM'S work is absolutely its own—far ahead, unreachably beyond anything ever attempted in reducing to paper and type the actual methods by which men like Carnegie, Sears, Higginbotham and Wanamaker have risen from farm hands and office clerks to head great commercial institutions and industries. These books open your eyes to 1497 Vital Secrets of doing business. By telling you *how* they enable you to see your own mistakes, to unravel the snarls and smoother out the knotty problems, to make the rough-going easy. No job can hold you down if you make the right use of the information these books contain. Why plod and blunder along for years trying to answer questions and problems others have solved? They save blood to find out; but you need not. The *answers* of business are in these 10 great books.

Hundreds of "HOWS" for Office, Store, and Factory Men, on Sales, Advertising, Buying, Credits, Managing, Etc.

Not dull pages of theory but brilliant pages of facts—plans paragraphed in quickly-getable style jamming every book with money-making methods from cover to cover. What the compass or chart is to the mariner, what the blue print is to the engineer, these books can be to the business man whether he makes $800 or $50,000. Many of the greatest business men living say these books are indispensable; they have advanced thousands in positions and earnings. Do you want to do something today?—reduce a price, conduct a sale, buy—*success in business mapped out as clear as daylight.*

112 Great Manufacturers, Wholesalers, Retailers, Salesmen, Buyers, Advertisers, Credit Men, Managers, Etc.

Tell in these great books the actual secrets of their successful methods of doing business. In 2,007 pages, like a complete correspondence course under the Master Minds of Business, they take you into their confidence and explain the little simple angles and twists and turns that change defeat into victory and produce orders, sales, increases, promotions, profits out of all sorts of situations and all conditions in business life. These 112 great men who made the books are not mere writers but men whose names stand for success—Alexander H. Revell, Founder and President of the great firm bearing his name; Sears, Roebuck & Company's Comptroller; John V. Farwell & Company's Credit Man; Kellogg Switchboard & Supply Co's Buyer; Sherwin-Williams Company's President and 107 others.

Let these men in these books plan your work for you tomorrow morning. Why spell opportunities and waste chances which with the proper knowledge you might turn into money in a week, a month, a year, instead of spending a lifetime to get experience?

39,463 Concerns Bought $15 to $27 Sets

Among them are the U. S. Government (3 sets), Sears, Roebuck & Co. (2 Sets), The N. K. Fairbank Co., Illinois Steel Co., Armour & Co., National Cash Register Co., American Graphophone Co., Marshall Field & Co., United States Steel Co., National City Bank of New York, Sherwin-Williams Co., Montgomery Ward & Co. Hibbard-Spencer-Bartlett & Co., John Wanamaker, Butler Bros., Armour Fertilizer Works, Swift & Co., American Radiator Co., Burroughs Bros., International Harvester Co., International Time Recorder Co., Andrews Heating Co., Morgan & Wright (3 Sets), University of Michigan (to be used as text books on business), University of Wisconsin (by two instructors in commercial subjects), Brill Bros., Brunswicks-Balke-Collender Co., R. H. Ingersoll & Bro., Union National Bank of Cleveland, etc. You can join them—get the help they give, at 77% less original cost of making the books!

Imagine being master of the vivid charts, the diagrams, the actual campaigns and schemes, the strategy, the genius which have built stores and factories from tiny shops and attic walls.

Charles E. Hires: "I regard it as a benefit and assistance to any wide-awake business man, no matter who." Then add the help which you will get from SYSTEM, which stands pre-eminent in the Magazine of Business, 260 to 336 pages in every issue, and 750,000 regular readers. Whether you own your own business or are employed, SYSTEM will show you new ways of saving and making and cutting out drudgery. It has helped thousands to better salaries, bigger profits, that would have been impossible, undreamed of, without SYSTEM. Read our offer now and accept priceless help at trifling cost—less than you pay for car fare or cigars, distributed over four months only.

C. S. Connor Advertising Adjuster— actual weight in silver, for there are many counterfeits, time-saving, labor-saving, profit-making ideas spread over its pages.

James W. Van Cleave Manufacturer— The big point of merit in SYSTEM is that it gives to the actual experience of thousands of other business men the benefit of the ideas that have made them successful.

The May Company Retailers— "The best of us have a good deal to learn from the rest of us. That is the reason why no manufacturer or progressive merchant or employer or employee, be he ever so big, can afford to be without SYSTEM."—D. M. May, Pres.

Alfred Dolge Manufacturer— "I wish the work could be brought before every man who wants to get a real start in life. I have received letters from men who have increased their salaries from $15 to $50 a week after reading one issue of SYSTEM."

$1 OFFER

We offer you for 6 cents a day, terms only four months, these ten substantial volumes, published in an attractive 30,000-set edition, printed in large bold type on fine light-weight paper, full cloth bound and stamped in gold—for cash or easy terms or deferred payments as 18-months' subscription to SYSTEM (Price $3.00); that's $2.00 only in all, spread out this over four months. Sending us your check or money order, or a dollar bill today will start the books to you tomorrow, all transportation charges fully prepaid, and give you SYSTEM for 18 months. $1 more (or $2 if you live west of Rockies $10; Canada $11) paid within 30 days before the first month is out, these books will have a chance to put into your pocket many times their cost. Send without delay as this edition is going to disappear the fastest of any we ever put out. Is the offer clear? There is nothing to sign.

Simply tear out this ad now, say, "I accept your offer in the Chicago Tribune, February 10, 1913", pin all together with your dollar bill and send it to SYSTEM, Dept. T-10, Wabash Ave. and Madison St., Chicago

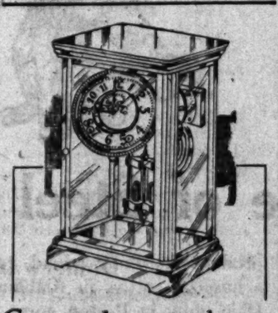

Crystal regulator clock, 13.50

—a classic French design: the case of heavy brass, gold plated and highly polished, with beveled French plate glass front, sides and back.

The movement runs eight days with one winding; strikes the hour and half hour on musical cathedral gong. First floor.

10 inches high; 6½ inches wide; 4-inch imported porcelain dial; visible escapement—and the case is dust-proof. Extra value at 13.50.

Mandel Brothers

AMUSEMENTS

COLONIAL: Dollar Mat. Wed.
THE ROSE MAID Hit of the Season
Best Seats Nights & Sat. Mat., $1.50

HENRY W. SAVAGE OFFERS
OLYMPIC Tonight 8:15 $1 Mat. Wed. "TOP O'THE MORNIN'" Anne Caldwell's Comedy Success With Tim Murphy and Gertrude Quinlan

IMPERIAL Next HOLIDAY POINTER WM. A. BRADY'S CO. in One long, lingering laugh Over Night

AMUSEMENTS

McVICKER'S :: POP. MAT. WEDNESDAY
FISKE in "The Rose O'HARA of Kildare"
SUNDAY—2 WEEKS—SEATS THURS.
LITT & DINGWALL'S PRODUCTION
IN OLD .... KENTUCKY
Wed. Eve., Feb. 19, EMERSON HOUSE NIGHT. FRI. EVE., FEB. 21, SOUVENIRS.

PALACE MUSIC HALL VAUDEVILLE
Clark near Randolph Tel. Rand. 3414
Grand Opera Festival | Sig. G. Campanari BARYTONE MET. OPERA Co Mme. Longari & F. Tanara HARDEEN, The Handcuff King
Eva Taylor & Co. Phina & Picks Berg Bros. Melville & Higgins Chas. Olcott Wood Trio.
MATINEE DAILY Prices 15-25-50-75c Smoking in Balcony

Auditorium 8 Sharp Tonight
FIRST TIME HERE OF THE LIEBLER CO.'S SUPREME SPECTACLE
The Daughter of Heaven —with— Viola Allen and Cast & Company of more than 200.
PRICES: 25c to $1.50

STUDEBAKER :: EVERY NIGHT
PASSED ITS 100th PERFORMANCE
"Let's All Go See 'THE BLINDNESS OF VIRTUE'" —Tribune.
POP. MATS. WED. AND SAT.
250 SEATS, 25c

POWERS' WED. MAT. BEST SEATS $1.50 LAST WEEK
Maurice Campbell Presents
HENRIETTA CROSMAN
In Her Latest Comedy Success "The Real Thing"
Next Week—Mail Orders Now—Tickets Thurs.
John Drew In The Perplexed Husband

American MUSIC HALL Wabash Av. and Peck Ct. POP. MAT. WED.
MAIN FLOOR NIGHTLY, 50c, 75c, $1, $1.50
NORA BAYES JACK NORWORTH
in "The Sun Dodgers" with
GEO. W. MONROE HARRY B. FISHER

ILLINOIS LINCOLN HOLIDAY MAT. WEDNESDAY
HENRY MILLER
In His Famous Success The Rainbow Original N. Y. Cast

VICTORIA— Belmont & Sheffield Next Week— "MADAME SHERRY" Special Wednesday Mat. Lincoln's Birthday, 2:15 "A Fool There Was" Robert Hilliard's Success

AMUSEMENTS

MAJESTIC NOVELTY VAUDEVILLE
GRACE LA RUE
IN A CHARMING MUSICAL NOVELTY
NAT M. WILLS
THE TRAMP COMEDIAN
SAM CHIP & MARY MARBLE
IN A NEW DUTCH COMEDY
Nat Nazarro Troupe Morgan, Bailey & Morgan
Mr. & Mrs. Gordon Wilde Lewis & Dody
Selma Braats Ed. Morton
PRICES—15-25-50-75c. TEL. 6480 CENTRAL

CHICAGO OPERA HOUSE | Last Week
Evgs. at 8:15. Mats. Wed. and Sat., 2:15
HENRY W. SAVAGE Offers
LITTLE BOY BLUE
"Little Boy Blue is in the last week. Other fields he soon must seek."
NEXT WEEK | MATS. WED. AND SAT.
HENRY W. SAVAGE'S
EVERYWOMAN
Opera—Spectacle—Drama—Comedy—Ballet

ORCHESTRA HALL Seats Now, 50c to $1.50
REAPPEARANCES—CAPT. ROALD
Amundsen
TUESDAY, FEB. 11, 2:15 & 8:15
SAT. MATINEE, FEB. 15, at 2:15

GARRICK :: BIG REVUE—STAR CAST
HOLIDAY MATINEE WEDNESDAY!
N. Y. WINTER GARDEN CO. in THE
Passing Show of 1912
"Greatest show of its kind ever given to America."—Amy Leslie, News.

PRINCESS
Wm. A. Brady's Chicago Playhouse
LINCOLN DAY MATINEE 150th PERFORMANCE | WED. FEB. 12
BOUGHT AND PAID FOR
By GEORGE BROADHURST

GEO. M. Cohan's Grand Reg. Mats. Wed.-Sat.
PLAYERS' INVITATION MATINEE—FRIDAY
DOUGLAS FAIRBANKS
In Jerome Barnard Fagan's Romantic Farce
HAWTHORNE OF THE U. S. A.

BLACKSTONE: Mats. Wed. & Sat. at 2:30 WED. MATS., 50c to $1.50
CHARLES FROHMAN Presents
NAZIMOVA
IN BELLA DONNA

IN TRIBUNE WANT ADS YOU FIND QUICK ACTION AT LOW COST.

COMMERCIAL CAR SHOW OPENS TODAY

400 Power Wagons on View at Coliseum, Wilson Building, and Armory.

MANY FREAK DEVICES.

"Fool Proof" Mechanism, Pulmotor Patrol, and Giant Tractors Among the Exhibits.

BY REED L. PARKER.

Approximately 400 commercial vehicles, the product of seventy-six manufacturers, will be exhibited to the public at the Coliseum, First regiment armory, and Wilson building, today, the second week of the thirteenth annual automobile show being scheduled to open at 10 o'clock. The show is of greatest importance to the public. No exposition this year has had to complete a representation of a great utilitarian if prosaic industry.

That there will be numerous novelties is assured. There will be special emergency wagons for use by gas companies, equipped with the new pulmotor for bringing back to life asphyxiated persons, tower wagons for repairings breaks in trolley wires, motor tractors for hauling hook and ladder trucks. In fact, there will be every kind of truck for every kind of business.

Packards at the Armory.

Two companies, the Packard and White, have each taken large space in the armory, instead of remaining in the Coliseum. Both are showing the latest innovations in power wagon construction.

The Packard trucks offer attractive and interesting features, none of which is more important than that which protects the owner against careless or reckless drivers. Three of the most important preventives include automatic governor of speed, automatic spark regulator, and the splash system of oiling.

In speaking of these advantages C. B. Norton, truck sales agent of the Packard Motor Car company, said: "The owner of a Packard truck, or fleet of trucks, is now able to control the speed at which these trucks may be driven, owing to a sealed governor which regulates the speed to a certain number of miles per hour.

"The speed governor is properly adjusted at the factory and sealed before the truck is shipped. It regulates the flow of gas into the cylinders in such a way that when the motor is run up to the required speed it is impossible to drive the truck faster without tampering with the governor.

Cars Are Made "Fool Proof."

"The automatic timing device regulates the spark, advancing or retarding it, in accordance with the speed of the motor. This advance or retard has been figured out on absolutely accurate basis, so as to obtain the greatest amount of power from the least amount of gasoline at all times, doing away with the ill effects of a hand regulated spark.

"The oiling system is fool proof. It is a splash system, the use of which is made possible owing to the fact that high speed is not desired in a motor truck."

Every manufacturer claims the motor truck is a cheaper means of transportation than the horse and wagon, and special efforts will be made during the show to make this plain. Companies making trucks have kept close watch on the feature of saving, as is testified to by the experience of C. W. Hellen, president of the Dart Manufacturing company, makers of delivery wagons and trucks.

Found Cheaper than Feeding Horse.

"Mr. James Merkel, a sheet metal contractor of St. Louis, showed us that the upkeep on his delivery truck was $54 less for a period of four months than the maintenance of his horse and wagon for an equal period. The saving doubles and triples itself when a number of horses and wagons are replaced by auto trucks."

The figures presented by Mr. Merkel follow:

LIGHT DELIVERY TRUCK.

Total cost for four months:	
Gasoline	$ 13.00
Lubricating oil	2.00
Cup grease	1.80
Alcohol	1.20
Total	$ 20.10

HORSE AND WAGON.

Total cost for four months:	
Board	$ 30.00
Shoeing	12.00
Repairs on wagon and harness	12.00
Total	$114.00

TOO MUCH ADVICE SPOILS THE AUTO

Wardrop Says Motor Wagon Builders Should Be Let Alone by Customers.

TIP FOR AMBITIOUS FIRMS

Asserts Companies in Other Business Cannot Manage Such Work.

BY WALTER WARDROP.

There is more consideration given to the engineering of the motor wagon than is good for the buyer's peace of mind or business. It is quite proper for the purchaser to take a reasonable interest in the visible features of construction, but when he affects a competence to deal professionally with the hidden design principles he becomes a victim of a common vanity. The shoemaker should stick to his last.

The revocation of many a decision to apply machines has been caused by the presumptuous folly of amateurs who could not be persuaded that motors will ever be wholly satisfactory until their pet theories of design are incorporated in current manufacture.

It never occurs to buyers of this type that antecedent training excludes the majority from considering anything but the most elementary properties of mechanical transportation. They are coached and coaxed by salesmen to believe that it is easy to comprehend the finer mysteries of mechanics, and almost before the tutors are aware of it the scholars have acquired the jargon of professionals and are offering advice instead of accepting it. The matter would not be worth mentioning if opinion so formed was reserved exclusively for private relation.

Full of Suggestion.

These critical people are as full of suggestion for improvement in design as their recommendations are as empty of practical value. They itch to advise all who come near them, and may be contemplating the purchase of machines. Nothing suits them. They abominate standard practice. They sigh for what is impractical and undiscovered. The most vagrant forms of invention attract and hold their attention.

Always they seem to have an air of authority in chattering of new and untried devices, ascribing the most extraordinary merit to that which is suspected of being mechanically worthless, and so retarding the free employment of what is orthodox and worth while. It is in this atmosphere the unrecognized inventor flaps his wings and crows.

Manufacturers of motor wagons are not alarmed by these obstructionists. Experienced salesmen give them a wide berth. If ever their company is sought by professionals, it is with the deliberate intention of demonstrating that the economy of the machine is a derivative of its present engineering, and not a defect of it.

Points to Firm Vanity.

But this is not the only outcome of a too free discussion of engineering between buyers and sellers. It has also encouraged some concerns to consider the manufacture of their own machines. This is a form of vanity peculiar to big houses, which like to contemplate the making of everything they cannot cheaply buy.

One of the local packing houses is preparing to try an experiment of this sort. It can hardly be successful, for as the competitive incentive in manufacture will be lacking the design of the model must always lag behind the fashion of the times.

By buying parts and assembling them any one can make a machine that will travel on the road and bear loads, but competition in production is required to make models which will be as efficient and economical as the period and the demands of transportation require.

Doubtless motor wagon makers could smoke hams or pickle meat, but the methods and processes they would employ in doing so would not bear close inspection. And it is likely the product would be fit only for the cat.

Tells of Experiment That Failed.

Some years ago one of the large interstate express companies, which operates a fleet of motor wagons worth close to $1,000,000, was falsely inspired with the same idea. It would control the manufacture of the machines it was about to apply. The first lot of 150 were built to the specifications of the company's engineer. All were distinctly inferior to the regular issue of the factory in which they were produced. The experiment went no further, and there never has been any talk of reviving it.

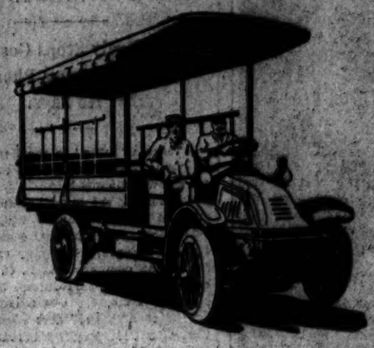

We are on the Main Floor at the Coliseum

Come and See Us

KELLY

Motor Trucks

Are shown in two tonnages —one and three

The Kelly-Springfield Motor Truck Co., Springfield, Ohio

Factory Branch and Service Station, L. B. Garrison, Manager.

2439-41 Cottage Grove Ave., Chicago

MAN first carried a load on his back; then he dragged it over the ground. Then he invented the wheel; and drew the load in a cart. Next, man tamed a wild beast, and made the beast haul the cart.

Then followed the ox; but the ox was too slow. Next came the horse; but the horse could not keep up with the pace of modern business. Now comes the motor truck—a creature of steel.

A Creature of Steel

The Alco truck is a mechanical creature that hauls heavy loads faster than the horse. It is the outgrowth of a 250 years' search to find a substitute for the beast of burden.

Ever since man invented the wheel its coming has been expected. It is a device of Destiny.

Its only reason for existing to-day is to save. It saves time, saves labor, saves money—it has been known even to save a man's business. If it did not save, it would not exist long. Modern business would quickly dispense with it.

It *has* saved because there are close on to 1000 of its kind in use—and the number is is constantly increasing.

It is proving its economy in over 103 lines of business. It is meeting this supreme test daily—in almost every State in America.

It is hauling cane in Cuba, fresh fruit in Porto Rico, rice in the Philippines, pineapples in Hawaii, oranges in California, ore in Alaska, produce in Long Island, textiles in Massachusetts, cotton in Alabama, groceries in Ohio, milk in Boston, meat in Chicago and trunks in New York City.

It has performed its tasks well, for its sales record in re-orders is 62 per cent.

Sixty-five per cent of its kind are being operated by large concerns listed by Bradstreet's or Dun at $1,000,000 or over—concerns that rarely purchase "unknowns."

Its early life is spent in large foundries, among huge hammers and extensive heat treating plants, among automatic machines and as it grows up it receives the severest of tests of chemical and physical laboratories. It is well built and strong. It has power. Its "rolling rubber feet" never tire. It is well fitted for the bumps of the world.

It goes out upon its career backed by a company, capitalized at $50,000,000, which has a transportation experience as movers of the world's goods that dates back to 1835.

ALCO
Motor Trucks
6½ ton 5 ton 3½ ton 2 ton

Meet it in the Alco Exhibit at the Motor Truck Show in the Coliseum this week, for it is well worth knowing. Forming its acquaintance now may mean a saving to you of thousands of dollars later on.

AMERICAN LOCOMOTIVE COMPANY, 2501 Michigan Ave., CHICAGO

Builders of Alco Motor Trucks, Alco Motor Cars and Alco Taximeter

POPE-HARTFORD

For Power 3 ton—3550
Economy 5 ton—4550
Service Trucks

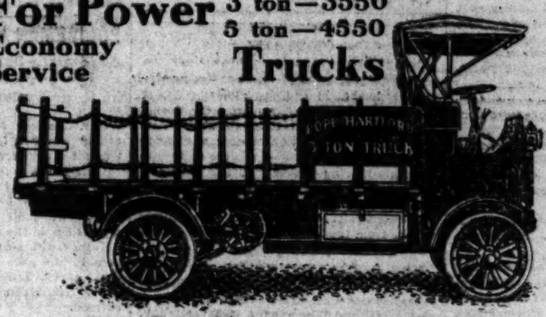

See Our Exhibit at the Show

The Choice of the PRACTICAL and Technical Man

POPE-HARTFORD CO.

1840 Michigan Avenue, Chicago

J. L. RUSSELL, President

FRANK FOX, Indianapolis, Ind. Distributor for Indiana

EMIL ESTBERG, Milwaukee, Wis. Distributor for Wisconsin

PETERSON AUTO CO., Davenport, Iowa.

POPE QUALITY HAS NEVER BEEN QUESTIONED

Take a second look at this car

The International Commercial Car meets the needs of business then everywhere. It reduces the expense of making deliveries. It shortens the time required for making trips with tools or equipment. It easily takes the place of two single wagons, and of three where the average haul is a mile or more.

The International Commercial Car

is powerful and has road clearance enough to travel anywhere that horses can go. It is ready to work twenty-four hours a day if necessary, and will do as much work in the last hour as in the first. If worn, or injured by accident, it is easily repaired and made as good as new.

An International Motor Car may be the means of largely increasing your present business. At any rate, it costs you nothing to find out what this car will do for you. See the International Commercial Car at the Chicago Motor Truck Show, Section E, First Regiment Armory, February 8 to 15, or write to us for catalog.

International Harvester Company of America
(INCORPORATED)
1814-16 Michigan Avenue, Chicago

1st

Savings

are allowed interest at 3% per annum

First Trust and Savings Bank

James B. Forgan, President
Emile K. Boisot, Vice-Pres.

First National Bank Building Dearborn and Monroe Streets

Experienced Advertisers prefer THE TRIBUNE

We are on the
Main Floor
at the
Coliseum
ome and See Us
KELLY
Motor Trucks
shown in two tonnages
—one and three
Co., Springfield, Ohio
Garrison, Manager.
e., Chicago

ORD
e Show
l Technical Man
RD CO.
hicago
IL ESTBERG, Milwaukee, Wis.
Distributor for Wisconsin
t, Iowa.

EN QUESTIONED

1st
Savings
are allowed interest
at 3% per annum
First Trust and
Savings Bank
James B. Forgan, President
Emile K. Boisot, Vice-Pres.
First National Bank
Building
Dearborn and
Monroe Streets

Experienced
Advertisers
prefer THE
TRIBUNE

PRAISE LINCOLN AS MOSES OF '61

Ministers Use Sunday Dedicated to Martyr's Memory to Carry Lessons.

RELIGION MOTHER-MADE.

Point to Early Teachings Which Impressed Themselves on His Life.

Churches in Chicago yesterday observed Lincoln Sunday. Places of worship of practically every denomination were filled with men and women who listened reverently to sermons on the great war president.

The hundred and first anniversary of the birth of Abraham Lincoln will be celebrated on Wednesday by appropriate ceremonies throughout the city. Being a state holiday, public buildings, schools, and banks will be closed.

Holds Memorial Service.

At the Grace English Evangelical Lutheran church the Rev. H. H. Van Meter delivered an address on "Lincoln and His Religion" at a Lincoln memorial service under the auspices of the Lake View court of the Guardians of Liberty.

He quoted Lincoln's words, "All that I am and hope to be I owe to my angel mother."

"Lincoln's own mother lived to train her boy only until he was 10 years old," said Dr. Van Meter, "teaching him life's earliest lessons at her knee.

"He was born in a pen rather than a stable, for it consisted of posts driven into the ground, with a roof but no floor. No doors nor windows nor furniture adorned that abject poverty could provide. But any home with such a mother becomes a holy of holies to her children and surpasses all our modern theological seminaries beyond compare.

Bible Boyhood Inspiration.

"In library being limited to the bible, little Abraham and his sister Sarah learned the letters and to read therefrom, as it was their only reader. So its spirit inspired the earnest soul of the boy who was to become the modern Moses, to lead millions of slaves into liberty, and guide 'government of the people, by the people, for the people' from destruction, through the most terrible struggle the world ever saw, into success never before dreamed of.

"Abraham Lincoln was a truer christian than those church members who denounced him as an 'unbeliever,' for all alone outside of any denomination his heart held true to the truth and his voice rang out in clarion notes for its defense, and he it was who stamped the coin of our country with the motto, 'In God We Trust,' in the darkest hours our nation ever knew since the stars on our banner first shone forth in glory.

"He is the world's hero. While he lived the whole world wondered. When he died the whole world wept."

Likened to Moses.

Dr. Tobias Schanfarber, rabbi of Kehilath Anshe Mayriv, Indiana avenue and Thirty-third street, also compared Lincoln with the great Hebrew prophet, Moses.

"By a strange coincidence the anniversary of the birth of Lincoln occurs almost simultaneously this year with the traditional day of the birth of Moses," he said.

"Moses and Lincoln, the world's great emancipators, had much in common and seemed to be commissioned into the world by God to fulfill transcendent and divine tasks. Both were born in trying and troublous times, but by dint of heroic perseverance rose superior to the untoward circumstances that confronted them. Both were of prophetic fire and genius. Both united a dismembered people into a homogeneous nation. Both were statesmen of the highest type, forgetting self in the higher good they wrought to humanity.

"Both were decried and denounced in their day. The one was Israel's greatest Jew, the other was America's first American."

Tells "Why Lincoln Was Loved."

At California Avenue Congregational church the Rev. Frank L. Hayes spoke on "Why Lincoln Was Loved." The Rev. David T. Magill spoke on "Real Americans" at Calvary Baptist church. "The Drama of Abraham Lincoln" was the subject of the Rev. Frank C. Bruner's sermon at Ogden Park Methodist Episcopal church.

The Rev. J. H. Odgers spoke on "The Qualities That Made Lincoln" at the Epworth Methodist Episcopal church. Dr. Jenkin Lloyd Jones discussed "The Americanism of Abraham Lincoln in the Light of Present Day Problems" at South Park Avenue Methodist Episcopal church. The Rev. Ralph D. Kearns preached on "The Life Lessons from Abraham Lincoln" at Calvary Presbyterian church.

Children Celebrate Wednesday.

The school children of Chicago will hold Lincoln exercises in different sections of the city on Wednesday, although the plans are not on as extensive a scale as last year, when the Lincoln centenary was observed. Supt. Mrs. Ella Flagg Young has been in charge of the Lincoln day plans and representatives of patriotic organizations have volunteered to send speakers and arrange musical programs.

The different Grand Army posts of the city all have outlined programs for the day. Services will be held at the Grand Army hall in Memorial hall at the public library by the Grand Army Memorial association. The Rev. Herman Page will deliver an address on "Lincoln" and Col. George V. Lauman will recite Lincoln's Gettysburg address. President F. A. Smith of the association also will deliver an address.

Mrs. Martha Duff Lee Haynie.

Born June 3, 1826. Died Feb. 9, 1913.

Mrs. Martha Duff Lee Haynie, 86 years old, for twenty years a professor in the State Normal school, died at the residence of her son, William Duff Haynie, 4636 Drexel boulevard, yesterday. She was a native of Danville, Ky., and the widow of Dr. Abner Haynie, a Chicago physician.

Mrs. Haynie was born June 3, 1826. She was one of the first teachers of the State Normal school at Normal, Ill. She taught there until 1886. She was the teacher of many prominent men. President Edmund J. James of the University of Illinois was one of her pupils. Funeral services will be held at her son's residence on Tuesday afternoon. The body will be sent to Morganfield, Ky.

BEWARE, MOTHERS, OF THEORY

Dr. Nicely Thinks Grandmothers Best Guide for 1913 Wives.

PAINTS THE IDEAL SPOUSE.

Must Be Good, Industrious, Saving, but Always in Moderation.

"Wives of this generation should not model themselves after their mothers, but after their grandmothers," said the Rev. J. W. Nicely yesterday in a sermon at Crerar Memorial Presbysterian church.

"Mothers of the brides of today are too theoretical. They acquire their housewifely knowledge from books, while the practical grandmother merely consulted the book, and her ideas about running the house and bringing up the family were practical.

"Bad Wives Millstones."

"A good wife is a crown jewel—a bad one is a millstone about the neck of her husband. A wife who gossips about the defects of her husband is striking a blow at the happiness of the home. A good wife is wisely industrious—a lazy wife is a hopeless handicap—she is busy about everything except the home.

"No true husband wants to make of his wife a laundress or a scrubwoman, but this does not mean she should assume the position of an enameled doll or an ethereal angel feeding on ambrosia. She is not a creation of the poets or the novelist's fancy. She is made of real flesh and blood which ought not to be hurt by industrious housework. The good wife has time to take care of her home and family and still spare some time to stretch out her hands for the poor. But always her first work is in the home. Too often the mothers of today make their clubs first, while the grandmother used to make the home preëminent.

Must Not Be Wasteful.

"A good wife must be a good economist, but not parsimonious. This saving instinct is the true foundation of the home. In these times of the high cost of living a wasteful wife is a menace to the home. No man can beat the high cost of living or get ahead, if his wife is extravagant.

"A good wife is not extravagant in dress. The best dresses are modest dresses. The modest dresses are the cheapest dresses. It is the immodest ones that are the most expensive.

PLANS A COMMUNITY CENTER.

Evanston Civic Organizations Will Make Special Effort to Enlist Interest of Girls.

Mrs. Emma Reckitt, chairman of a committee representing various civic organizations in Evanston, yesterday announced a community center will be established March 1. A special effort will be made to attract girls. Negotiations are now being made for the employment of a woman director.

SHOOTS BOY WITH AIR RIFLE.

Five-Year Old Henry Martin's Nose Pierced with Missile While at Play.

Henry Martin, 5 years old, 1819 Ellen street, was shot through the nose yesterday with an air rifle by Max Schecker, 12 years old, of the same address. They were playing with the rifle.

CITES PERILS IN "MACHINERY AGE"

Dr. Henry Van Dyke Says Idolatry of Wonderful Mechanisms Is Injurious to Race.

SEES MEN DETERIORATE.

Speaker Before Sunday Evening Club Says Workers Are Losing Efficiency.

All Chicago seemed determined last evening to hear Dr. Henry Van Dyke of Princeton, poet, essayist, critic, recently voted to be one of the "Immortals." He was the speaker before the Sunday Evening club.

Within fifteen minutes after the doors of Orchestra hall, which seats 2,800, were opened at 6:30 o'clock not a seat was vacant and hundreds were turned away.

Dr. Van Dyke's subject was "The Gospel for an Age of Machinery." The significance of the title came from the fact that Dr. Van Dyke is the author of two volumes, "The Gospel for a World of Doubt" and "The Gospel for a World of Sin."

"What is the gospel for an age of machinery?" he said. "What place and mission has Christianity in such an age? What is the message of Christ to a civilization which more than ever rests upon machines and inclines to give them an unconscious worship?

"A city is a magician's wonder box. Farming is done by gigantic fairies, who bring water from the mountains and harvest the wheat with huge steel fingers. It took 366,000 men thirty years to build the great pyramid 481 feet high. The Metropolitan Life tower in New York, nearly twice as high, is run up by a few hundred men in a few months, 400 times as useful as the great pyramid was.

"The sea path that Columbus traced in two months with his tiny caravels is traversed by floating hotels carrying the population of a whole village with the velocity of a railway train.

Comforts Widely Distributed.

"Undoubtedly these blessings are considerable. What we call the comforts of civilization were never so widely distributed. It has been said with truth that the dwelling of the modern artisan has luxuries unknown to the palace of the medieval noble. Sanitary inventions have added from three to five years to the average term of human life in the last century.

"One man with modern machinery can do the work of ten. One man also with machinery can kill a thousand. He presses a button and dynamite does the rest. The child also presses a button and the sun takes a picture for her. The woman also presses a button and the tame lightning lights her room, or runs her sewing machine, or pumps water for her washing, or sweeps her floor. It is wonderful, it is exciting, it is in some respects exceedingly convenient to live in an age of machinery.

"But there is another side to it all—a side which we have not yet fully recognized.

"First, there is the transformation which the coming of all these machines has wrought in the field of human labor. Tools have become more perfect, more costly, more efficient. Naturally they have taken the place of human workers by increasing the amount of work which a pair of hands can perform. You cannot help—you can't stop it. We must take it into account.

"Second, the age of machinery has brought with it at least the first warnings of a physical deterioration in large classes of mankind. From cities of England, from France, from Italy, from Germany comes the same complaint of a decline in the stamina of the race. In our American cities competent observers report disquieting signs. You must go back in the country, and far back too, among the mountains and the forests, and the great plains, to find men who can stand everything and take care of themselves on a desert island. Not many around New York whom I should trust to play Robinson Crusoe. The modern man lives a little longer on the average than his ancestors, but he is less active, less enduring, and less efficient, except when you take him with his machine.

Sees Dangers in Machine Age.

"There is a real danger of our becoming dependent upon the things that have been invented to help us. How else shall we explain the loss of skill in handwork? Men can no longer build such cathedrals or make such furniture, or even make shoes that will wear as long as they used to, as they did in the old times. How else shall we account for the increase of nervous diseases and of insanity all over the world? Man loses his balance, the poise of his threefold nature amid his whirling machinery. He is caught by his own engines and maimed or shattered.

"But the third peril of an age of machinery is the greatest of all. It is the temptation to idolatry of the machine. Who can doubt that it is in the air of our times, that it has taken hold of the multitude, that it affects us all? There was never an age so proud of its many inventions, and so subservient to them, as this twentieth century. The conquest of natural resources, of the hidden energies of earth and sea, and finally the partial conquest of the air, has gone to the world's head like wine. It is crazy about it. The aim of life is found in wealth and power. And wealth and power come to us from our machines. Glory to machinery!"

Building Without Disputes

Build by the Hoggson Single Contract Method and you will avoid disputes.

We take the whole responsibility for your whole building and *guarantee to satisfy you* with the results.

A book, describing the Hoggson Single Contract Method of Building, on request.

Owner
Architecture
Construction
Equipment
Hoggson Brothers
Engineering
Decoration
Furnishing

HOGGSON BROTHERS
7 EAST 44th ST., NEW YORK CITY
BOSTON NEW HAVEN CHICAGO

"America's Finest Train"

It is pleasant, when journeying 'cross continent, to take a shower bath and rub-down, even though the tracks are oil-sprinkled and dustless.

One of the many travel comforts on the

Santa Fe de-Luxe

The only extra-fare train between Chicago, Kansas City and Los Angeles. "Extra fast, extra fine, extra fare."

Santa Fe
All the way

On request will mail you a copy of our Santa Fe de-Luxe booklet and tell you about the many exclusive features of this superb train.

Geo. T. Gunnip, Gen. Agent,
64 W. Adams St., Chicago.
Phone, Randolph 5700 or Auto. 62-832.

VALENTINES

The largest and most beautiful assortment of books, novelties, cards and imported flowers at all prices.

at McClurg's

Wabash Avenue

STEAMSHIP LINES.

Ocean Navigation.

SYDNEY SHORT LINE—
San Francisco to Sydney, Australia, 19 days via Honolulu and Samoa, the attractive and pleasant route, winter or summer; splendid 10,000 ton steamers [Lloyds 100A1]. Honolulu and back, $110; Sydney, round trip, $560, 1st class. Round the World via Sydney Short Line to Australia, thence Ceylon, Egypt, Italy, etc., $690, 1st cabin; also 2d (stop overs). Honolulu sailings every 2 weeks, Feb. 11, 25, Mar. 11, etc. Sydney via Honolulu every 28 days, Feb. 11, March 11, etc. Send for folder. Oceanic S. S. Co., 673 Market-st., San Francisco.

ANCHOR LINE—NEW YORK—GLASGOW—LONDONDERRY—LIVERPOOL.
Columbia ....March 1 March 29 Apr. 26 May 24
Cameronia ....March 8 April 5 May 31 Jun. 28
California ....March 15 April 12 May 10 Jun. 7
Caledonia ....March 22 April 19 May 17 Jun. 14
Select, $10 and $15. Second Cabin, $50. Steerage, $32.50.

NEW YORK TO NAPLES DIRECT.
Steamers Fortnightly; cabin, $70; 2d class, $35.
138 N. LA SALLE-ST. PHONE FRANKLIN 1423.

Late Navigation.

GRAHAM & MORTON LINE—
SEASON 1913 CLOSED; WILL OPEN ABOUT MARCH 1ST, 1913.

STEAMSHIP LINES.

Ocean Navigation.

FRANK C. CLARK'S FIFTEENTH ANNUAL Cruise TO THE ORIENT. Duration, Feb. 15 to April 27. Seventy-one Glorious Days of Cruising by the NEW CUNARDER, "LACONIA," 18,200 tons. COST $440 up, including hotels, drives, etc. VISITING Madeira, Spain, Algiers, Malta, Athens, Constantinople, 19 days in Palestine, and Egypt, Rome, and Riviera, etc. J. D. O'LEARY, 58 W. Adams-st., Chicago. FRANK C. CLARK, Times Bldg., New York.

FRENCH LINE—
COMPAGNIE GENERALE TRANSATLANTIQUE. NEW YORK TO HAVRE—PARIS. "THE SIX DAY ROUTE."
Naval officers, submarine, and wireless telegraph system. Two captains on each steamer.
La Touraine .....Feb. 15 La Provence....Feb. 20
La Lorraine .....Feb. 13 France .....Feb. 27
One class [II.] Cabin Steamers, sailing Saturdays, $45 and up.
M. W. KOMINSKI, G. W. A., 129 N. Dearborn-st.

THE LOMALDEON LINE TO EUROPE—BEST service; lowest rates. Booklet on request. H. E. LIDMAN, 2 S. Canal St., Chicago, Ill.

COOK'S TOURS AROUND the World. 211th annual series. Send for booklet. THOS. COOK & SON, 15 E. Jackson-blvd.

No tiresome foot-pumping is required with a

Tel-Electric Piano Player

IN interpreting a musical masterpiece, your attention should not be divided between head, hand and footwork as is required by pneumatic players.

The Tel-Electric is operated entirely by electricity. The feet are idle, the mind is free—even the hand work is so simplified that there is no distraction of attention from the problems of interpretation.

It is brains and fingers which make for artistic piano playing. The Tel-Electric supplies electric fingers, in action wonderfully like human fingers. This action plays the piano in a natural, normal way, from the key board, not from the interior as does the pneumatic. Just consider these exclusive Tel-Electric features:—

Operated by electricity—most perfect mechanically as well as most artistic musically—is not directly attached to the piano—will play to you, or is played by you as you please—absolutely perfect and instantaneous expression devices—does not obstruct the keyboard—uses indestructible music rolls—totally unaffected by weather changes—will play your piano perfectly from any part of the house—any piano with a Tel-Electric attached, costs less than a player piano of the same grade.

Price $350 *Convenient Terms*

You have but to see and hear the Tel-Electric to acknowledge its absolute superiority—if you cannot call it will pay you to send for interesting illustrated literature.

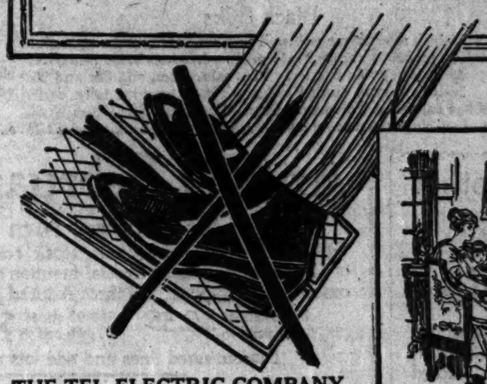

THE TEL-ELECTRIC COMPANY
Suites 300 and 301
Shops Building 19 N. Wabash Ave.

Welsbach LIGHTING SERVICE

THE SHIELD OF QUALITY STANDS FOR GENUINE Welsbach OUR TRADE MARK ON EVERY BOX

WITH THIS SHIELD

Do not impair your sight by using poor light. Discriminate. Accept only the genuine Welsbach Mantle.

Its steady, brilliant and rich tone of light enables you to see clearly without straining or fatiguing the eyes. A poor light is positively injurious.

WELSBACH MANTLES FOR UPRIGHT AND INVERTED LAMPS
BEST QUALITY, 30c. OTHERS, 25c, 15c, 10c.

SOLD BY ALL GAS COMPANIES AND RELIABLE DEALERS

WELSBACH COMPANY
Gloucester New Jersey

64/1000 of a cent

On the basis of a 10,000 line contract the above is the per line per thousand rate of the Sunday *Saint Louis Post-Dispatch*.

On the same basis the daily rate is less than 1/10 of a cent per line per thousand.

Sunday circulation, 315,000
Daily circulation, 176,000

That's why the Post-Dipatch carried more *legitimate paid advertising* in 1912 than **three of all four** of its competitors *all added together.*

Where can you beat it?

ST. LOUIS POST-DISPATCH

Saint Louis' ONE BIG Newspaper
Only Evening Newspaper in St. Louis With the Associated Press Service.

Foreign Representatives—The S. C. Beckwith Special Agency
Tribune Building, New York and Chicago
Frisco Building, Saint Louis

Fur economies—all remaining coats, sets and pieces can be purchased at unusually low prices

CARSON PIRIE SCOTT & Co

March Butterick Patterns and Publications now on sale in Pattern Section, 2nd floor, north room

2nd Week of Our Greatest Febr'y Silk Sale

The gratifying success of this great sale fully demonstrates the worth of our February silk offerings. We have reinforced many lines for this week's selling and the assortments are particularly strong.

40-inch all-silk crepe de chines in colors and whites and blacks. The February sale price is, a yard....$1.15

40-inch broche crepe meteors and satins. Beautiful qualities at, yd., $1.55

20-inch lining, brocaded silks and satins; $2.00 qualities; Feb. price, yd. $1.28

36-inch all-silk peau de cygnes and satin mousselines. Splendid color assortments, Feb. sale, yard, 68c and 98c

200 pieces hand loom imported natural Shantung silks offered at very low February prices. Second floor, north room.
26-inch Shantung at, yard, 70c | 33 inch Shantung at, yard, 85c

Black Silks

36-inch mousseline satins. Three special numbers—genuine Italian make. February sale price, yd., $1.05, $1.38 and $1.45

36-inch peau de cygnes. Feb. sale prices, yd., 88c and 98c

36-inch crystal corded silks. Three exceptionally desirable qualities at Feb. sale prices. Yard, 95c, $1.38 and $1.58

40-inch black charmeuse silks. Genuine pebbly back, yard, $2.28

40-inch all-silk cachemire de soie. Fine dress quality in all leading shades and black. February sale price, yard, $1.35

42-inch silk and wool dress poplins. Two superior qualities; yd. 95c and $1.35

White Japanese wash silks for lingerie, blouses, etc. February sale prices, 27 in., yd., 45c, 55c, 65c; 36 in., yd., 38c, 48c, 58c

50 pieces 26-in. all-silk natural rough suiting pongee. Feb. sale price, yd., 60c

Just Arrived—Another Shipment of English Hats

These English hats are unequaled for style, universal becomingness and general utility. They come in soft, dull colored straws, and are simply but smartly trimmed. They are eminently suited to the rough weather of early Spring; they are correct for all but the most formal occasions, and are decidedly the hats for all-round wear at the beginning of the season.

FIFTH FLOOR, SOUTH ROOM

For Spring New Tailored Suits

Advance showing of exclusive spring styles

Smart tailor made suits with short box coats, Russian blouse and cutaway effects seem most worthy of mention in the novelty models. The decided change in fabrics this season makes these garments more attractive. More conservative styles are shown in plain tailored styles.

We illustrate a smart short coat suit made of mannish serge. Draped skirt. One of the many models we are showing in novelty style. Priced at $55

Other attractive suits in new fabrics and new colorings, at $27.50, $30.00, $35.00, $40.00, $45.00, $50 to $97.50.

A complete showing of smart new tailor made suits. Plain and semi-trimmed, at $25

New Dress Styles

of wool and silk, lingerie and cotton fabrics

An exceptionally strong and attractive showing of afternoon gowns of crepe de cygne, Canton crepes, charmeuse, brocade crepe meteor—all shades, specially featured at $22.50, $25, $27.50, $32.50, $35, $40, $45, $50 to $75.00

One-piece dress of wool. Just the gown for immediate wear—smart, inexpensive dresses of Bedford cords, eponges, serges, shepherd checks, at $13.75, $15.00, $16.75, $18.75, $20, $25 to $30.

New Spring Coats

An extensive showing of the season's most favored styles and fabrics, wool and silk brocades, plain and fancy eponges, moire, mistral and covert cloth represented in a wide variety of colorings and prices at $18.75, $25, $35. $45 to.. (Fourth floor, north room) ..$75.00

All wool winter suits greatly reduced.
All winter coats at remarkable reductions.
All evening wraps reduced—many at half.

Annual February Sale Shoes

for Women, Men and Children

Every pair in our entire stock reduced, including a good quantity of 1913 spring styles. Special mention is made of women's boots, pumps, oxfords and slippers. At three reduced prices: Third floor, South room.

$7.00 shoes reduced to $5.35 — $6.00 shoes reduced to $4.85 — $4.50 and $5 shoes at $3.95

Discontinued lines and odd lots at still greater reductions.

Silk Petticoats at $3.95

A February Offering of Unusual Interest

We feature a new petticoat, made of excellent quality peau de cygne silk with a deep shirred band of Persian pattern in attractive colorings to harmonize with the body of the skirt. Rare values. Third floor, north room.

A great assortment of peau de cygne, messaline, Jersey silk and crepe de chine petticoats offered for this February sale, priced, according to quality, $1.95, $2.95 to $10.75.

Black & Colored Dress Goods

48-inch all-wool French serge in shades of gray, tan, brown, wine, plum, cadet, rose and two shades of navy blue, yard, 95c

48-inch imported all-wool Epingline. Correct weight and finish for the fashionable one-piece dress, spring shades. Priced, yard, $1.35.

46-inch imported wool and silk black voile de soie. February sale price, yard, 95c. 2nd floor, North room.

48-inch imported all-wool fine quality black and white shepherd checks. Small, medium and large size checks. Sale price, yard, $1.25.

54-inch imported all-wool chiffon weight black broadcloth. Sponged and shrunk. Priced at, yard, $2.50.

Waists and Tub Dresses

A Section Abounding in Very Attractive Special Values.

At $5.75 Novelty waists and waists for practical wear of dotted wash crepe, messaline silk with lingerie sailor collar and cuffs embroidered and white crepe de chine waists with frills. Fourth floor, north room.

At $10.00 Wash crepe waists entirely hand embroidered in dainty colors. Long sleeves, sailor collar and cut low. Another model of crepe with vest of tucked batiste, sailor collar of Bulgarian colors.

Tub Dresses

At $5.75 Colored linen dresses with roll lace collar, dresses of natural linen with broken stripe of color—fancy ginghams, ratines and voiles.

At $3.95 Tub dresses of tissue striped ginghams with collar of ratine. Open front and several other models at this special price.

Shadow Lace Allov'rs, yd., 68c

1,500 yards of single and double width shadow lace allovers; this season's designs; pretty patterns in white, cream and ecru, yd., 68c

Beaded Tunics at $15.00 Another shipment of 100 of these beaded net tunics. Many new patterns in tunics of black jet beaded net, white crystal beaded net, and many other pretty evening color combinations. Specially priced at much less than usual, each (First floor, north room) $15.00

Special Wash Goods Values

Three attractive fabrics specially priced for this week's selling.

38-inch ratine suiting in shades of cream, sky, tan, rose, pink, brown and helio. Priced, yard... 68c

42-inch bordured English voiles. Printed floral designs. Also in mercerized satin band border, yard.. 75c

SECOND FLOOR — Real St. Gall Swisses. White grounds with colored dots. Pink, sky, red, Alice, green, helio and black, yard..... 48c — NORTH ROOM

Women's Nightgowns, $1.55

Specially attractive values in nightgowns for this week's selling

Each garment combines daintiness and practicality of design with an abundance of dainty laces and choice materials. Values are exceptional at $1.55. 3d floor, No. room

February Sale of Dinnerware

FIFTH FLOOR — Blue Mission 106-piece dinner sets, special at $24.65 — SOUTH ROOM

This is one of the many special values offered during the sale. The design is an exact reproduction of the Royal Mission blue onion pattern, and is decorated on a fine quality German china. The set is complete for twelve persons This pattern is also sold in "open stock" and can be bought in any size set or separate pieces.

Discontinued Patterns Greatly Reduced. Nine large tables have been devoted to the closing out of a large number of choice china and semi-porcelain patterns. We are closing them out at from 25% to 50% reductions from former prices. All items contained in a regular dinner set are to be found among these reduced lines.

Sale Infants' Outfittings

The unprecedented selling of the past week has fully demonstrated that mothers appreciate the greatest variety of new and exclusive styles shown at the astonishingly moderate February prices.

Infants' long & short white dresses, 45c, 58c, 75c to $12.75

Special at $2.95

The little dress illustrated is of extremely fine quality, beautifully hand embroidered and finished with dainty laces and ribbon rosettes. Sizes to 4 years. Priced nearly one-half less than usual.

Lingerie hat on the same figure, effective in style, low priced at (Third floor, north room.) $2.95

CHAS. A. STEVENS & BROS

Women's, Misses' and Children's Outfitters
17 to 25 North State Street

In Our 3d Floor Section

New Wool Dresses

In Serge, Eponge and Novelty Worsteds

Priced from $15 to $35

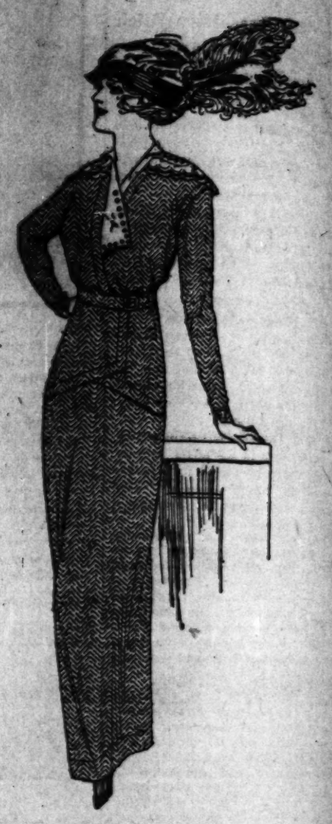

Today attention is called to our splendid showing of medium priced dresses of serge, eponge and novelty worsteds. The designs are new and they are practical and becoming—just the sort of dresses one needs until the warm weather sets in. Prices $15 to $35.

Blue French serge of a very fine quality is the material used in the dress illustrated. It shows the new blouse effect with vest of blue or amber ratine extending over lingerie collar in a pleasing manner—special price..... $30

New hand embroidered lingerie and Canton crepe dresses; beautiful models from $25 to $115.

Silk Dresses for afternoon and evening wear in the new dull finished crepes, brocades, charmeuse and meteor at $25, $35, $40 and up to $125.

Afternoon and Evening Coats—Unusual values at $18.50, $22.50, $25, $35 and $45; in soft satins and charmeuse. Also in plush and velour.

Misses' Coats—Two special lots at half and less than half price, now at $7.50 and $12.75.

New Tailor Made Suits

$25, $30, $35, $40 and up to $135

Right now we have a splendid showing of spring suits and more are arriving by every express. Fabrics in the fashionable colors and weaves are made up in the new style coats and draped skirts.

New Stevecco Model for Full Figures

New Models Arriving Daily

The corset as usual is the first and most important feature to be considered before buying the new spring outfit, and owing to the fact that Easter comes unusually early this year, women should begin at the earliest possible moment to select their corsets.

No matter how plain or elaborate the gown may be, it is absolutely necessary to have as a foundation the correct fitting corset in order to attain the desired harmonious effect. The care and expertness of our corsetieres is a recognized fact; each type of figure is carefully fitted to its individual requirements, guaranteeing the most satisfactory results.

The illustration shows one of the recent arrivals of our well known Stevecco models especially adapted for a figure requiring the extreme length over the limbs. It is held snugly to the figure by the lacing in front from the base of the steel to the bottom of the corset. Very long and firmly boned over the abdomen, with a double garter adjustment placed inside and outside beginning from below the front steel to give additional support and a very flat effect.

Extremely low bust, very long straight back, especially designed to completely obviate any suggestion of a line showing where corset ends.

This corset is made of imported coutil, finished at the top with a tailored band of ribbon and braid, very flat and close fitting. Altogether a splendid garment for the full figure who desires comfort, correctness and durability. Sizes 21 to 36. Price $16.50

Exceptional values in our popular Stevens Specials, fancy mercerized broches. Four distinct models. Price $3.50.

Featured in the Fourth Annual Sale of Negligees

Albatross Negligees Special $5.75

A very charming model in a fine quality of albatross, made with plaited skirt, and waist and sleeves most attractively cut in one piece with the shoulder, which is formed by several tucks.

Dainty collar and cuffs of sheer batiste trimmed with val. lace are a becoming feature. The empire waistline is finished with silk cord and tassels. Shown in soft, pretty shades of blue, pink, lavender and rose.

A very special value at $5.75:

ORIGINAL

TRADE ALLEGRETTI MARK

Noonday Luncheon *and* Afternoon Tea

MAIN AND LOWER FLOORS THE McCORMICK BUILDING — 330 SOUTH MICHIGAN AVENUE — NEAR THE CORNER OF VAN BUREN STREET

Original Allegretti announces the opening today of Chicago's most delightful place for the enjoyment of noonday luncheon and afternoon tea. Location is in the magnificent new McCormick Building, convenient to theaters and concert halls and the great Michigan avenue shopping district. You are invited to come in and acquaint yourself with our unique resources and service.

LOOKING TOWARD FIREPLACE IN GRAY ROOM

Noonday Luncheon in Gray Room

Lower Floor. Served from 11 o'clock until 2:30

Wholesome and delicious novelty describes the simplest repast served in this room. Prompt, thoughtful service and daintiest table appointments give extra zest to good food in its most appetizing form. Yet the charge for the delicate luncheon dishes that make up our menu is moderate, indeed. Though but a few steps from the avenue, this place is quiet, completely detached from the city's rush. Soft indirect lighting, restful gray tone of the woodwork, the lovely Italian garden scene that covers the wall—all these help to make luncheon here a real event in a day of routine or shopping. Business men will find just the brief, sustaining repast that they need at Allegretti's. There is no other such delightful place to bring friends.

Afternoon Tea in the White Room

Main Floor. Served from 3 o'clock until 6

There is unusual charm and distinction about Afternoon Tea as served in this attractive tea room. Every detail of the service is correct and pleasing and the whole tone of the place is certain to win the approval of discriminating people. Neat maids will bring your choice of our select teas; there is coffee or chocolate, and a wide variety of delicious things to go with them, such as sandwiches, cakes, French pastry and so forth. After the concert, matinee or shopping tour you will find just the refreshment and relaxation you need at Original Allegretti's. No other place could be more convenient or more satisfying.

AFTERNOON TEA IN PROGRESS AT WHITE ROOM

Our Soda Fountain Section

In sheltered nooks along the front and center of the store stand the small tables on which are served the well known Original Allegretti fountain drinks. Best known of these, perhaps, is our own Special Hot Chocolate, served to perfection with rich whipped cream. Our Hot Bouillons, Sodas and Sundaes, Ice Creams and Ices, need no introduction to discriminating Chicagoans. Each captivating combination called for has a delicious flavor, that brings the visitor back for more. Only the choicest materials, pure cream and natural flavors, go into the drinks and other fountain offerings.

VIEW OF FOUNTAIN AND SURROUNDINGS

Original Allegretti Chocolates

The rich brown chocolate creams and delicately flavored bonbons that Allegretti first brought out over twenty years ago are today the unequaled standard of surpassing goodness and delight in candy. At our McCormick Building shop and State Street store we have ready a fresh and complete supply of all kinds. They are boxed in right quantity to take along with you—or packed in larger assortment to make the very best of all candy gifts. It is important to remember that none is genuine without the full name "Original Allegretti" on every box, together with our doves trademark, as shown above.

ORIGINAL ALLEGRETTI

330 SOUTH MICHIGAN AVENUE—IN THE McCORMICK BUILDING

Our Only Other Stores—207 South State Street—in the Republic Building, Chicago

927 Broadway, between 21st and 22nd Streets, New York City

&BROS

Outfitters

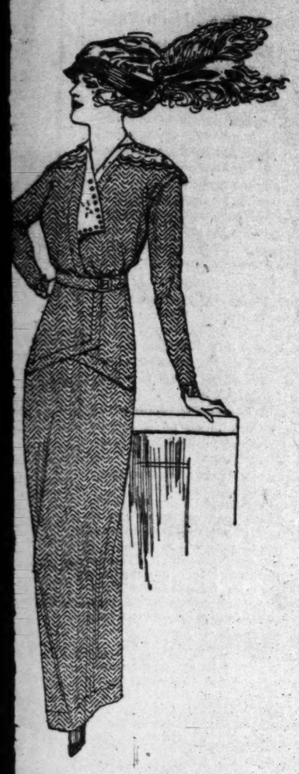

8.50, $22.50, $25, $35 and
h and velour.
s than half price, now at

le Suits
l up to $135
f spring suits and more
e fashionable colors and
d draped skirts.

Full Figures
Daily
is the first and most im-
sidered before buying the
ng to the fact that Easter
s year, women should be-
e moment to select their

aborate the gown may be,
to have as a foundation
n order to attain the de-
The care and expertness
cognized fact; each type
to its individual require-
most satisfactory results.

of the recent arrivals of our
specially adapted for a figure
over the limbs. It is held
ing in front from the base of
corset. Very long and firm-
th a double garter adjustment
inning from below the front
and a very flat effect.

ight back, especially designed to
a line showing where corset ends.

ished at the top
ry flat and close
$16.50

Stevens
roches.
e $3.50.

Efforts to Arouse Sympathy Are Indications of a Weak Cause

CHANCE AND MITT COME TO CHICAGO

Arrives Here with Glove and Wife and Leaves at Night for New York.

EXPECTS TO PLAY AGAIN.

P. L. Intends to Use Chase at Second and Himself at First; Wants Infielder Berger.

BY SAM WELLER.

With his trusty first baseman's mitt packed in his grip, Frank L. Chance, Peerless Leader, passed through Chicago yesterday en route to New York to assume his new duties as manager of the Yankees. The former leader of the Cubs arrived a little before noon, accompanied by Mrs. Chance. They had dinner at the home of Secretary Williams of the Cubs, then took the 5:30 o'clock limited for Gotham.

At the station, when leaving for the east, Chance found a crowd of his friends to wish him well in his new undertaking. Among them were Mordecai Brown, Pat Moran, and Jack McCarthy, all of whom had seen service on the ball field under the direction of the Peerless Leader.

The big manager never looked better at the start of a spring training trip than he did yesterday. Weeks of labor in his orange grove in California under a hot sun had produced a coat of tan that would become a national pastimer in July. He also took precautions to instruct Charley Williams to order him a pair of baseball shoes at once and to have them sent to New York, all of which indicated he intended to get back into harness.

Intends to Play First Base.

"Are you going to play ball" was the question all his friends were asking. To each he made the same reply.

"I have my glove with me and I'll play if I can make the team. It depends, too, on how Hal Chase gets along as a second baseman. I never felt more like playing ball than I do now."

"Do you have any more trouble with headaches?" inquired some one.

"I haven't had a headache all winter," was the answer. "I have put myself to the test, too, for I worked in my orchard bareheaded when the sun was hot. A year ago I couldn't have stood it for fifteen minutes, but it didn't bother me at all this time to stay at it for several hours. I guess that operation last fall cured me all right, and if it did there's no reason why I can't play ball if I'm needed.

"I want to tell you there was some labor this winter in that orchard. When I got home after meeting Mr. Farrell here the first of the year I found the frost had killed about half the oranges left on my trees. There wasn't anything left to do but throw the spoiled ones away, and there's nothing better to put one's throwing arm in form than to heave those bad oranges out of the lot. I guess I threw away a thousand boxes of them, and I'm in shape to play ball tomorrow."

Arrives in New York Tonight.

Chance will reach New York tonight too late to be present at the start of the American league meeting, but in plenty of time to listen to any talk of trades with the other managers. One of the first leaders he expects to tackle is Jimmy Callahan, boss of the White Sox. The P. L. hopes to induce Cal to turn over one of his extra infielders, but doesn't expect this to be done until after the training trip, if done at all.

It is thought Chance has designs on Joe Berger, the husky shortstop who played at Los Angeles last year. He has listened to glowing reports on the work of the young German from fans on the coast and figures that if Callahan can't use the recruit there may be room for him on the New York team.

"Berger will be a strong batter for us in the American league at present, but I don't need a heavy hitter so much as a corking good fielder. I have some hitters on the team now, but I think the defense will have to be built up considerably.

"I think our club will have to open the season against Washington, and I suppose I'll have a chance to look at Walter Johnson the first day. I wish they would give me a couple of days to get my bearings before showing that fellow to me, especially if I have to go up there and bat. I know the first thing Clark Griffith will do will be to holler at Johnson to 'take a shot at his bean.'

Train in Bermuda a Month.

"I don't know just what I'm going to bump into in the new job, but I think I have a pretty fair bunch of ball players on the list, and with any kind of luck I expect to be fighting the leaders for a time at least. We are to leave for Bermuda the first of March and pass a month there, and when I return from the island I'll know more about my team."

Chance made no comments whatever on his trouble with the Chicago Cubs' president, thus indicating that the subject was dead as far as he was concerned. He was asked if he had seen Orvie Overall, the giant hurler of the Cubs, who retired two years ago, and replied that he had talked with Overall recently and believed that he would return and try to pitch for the Cubs this year. He added that Orvie looked capable of pitching as well as ever.

The Peerless Leader did not travel eastward with his colleagues, Jimmy Callahan, Charley Comiskey, and Secretary Grabiner of the White Sox, and President Johnson and Secretary Herridge, who left on the fast train at noon for New York to attend the meeting. He was afraid to engage transportation on that train, for fear of being too late in reaching Chicago to make connections.

O'Neill Returns from Coast.

Tip O'Neill, president of the Western league and booster for the state of California, returned to Chicago yesterday after passing a few weeks in the Golden state. He was on the train just ahead of Chance. Tip announced that everything is in readiness at Paso Robles for the coming of the White Sox, and the fans of San Francisco and Los Angeles are talking of the invasion of Comiskey.

"Paso Robles is the best spot out therefor training, and I know the boys will be delighted with it," said Tip. "There's a good hotel there and a fine big playing field. There are baths, tennis courts, and golf links, so I guess there'll be plenty to put action in the fellows.

"Three of the Sox players are now training at Paso Robles. Jim Scott, who went from here, having been joined by Joe Berger and Ping Bodie. I saw them at work, and from the way they began I guess they'll be in condition when the rest of the boys get there."

GREETINGS FOR "HEINE ZIM."

Cub Third Sacker Today Will Celebrate Twenty-seventh Anniversary —Born in New York City.

Henry Zimmerman, third baseman of the Chicago Cubs and champion batter of the National league in 1912, was born in New York city, Feb. 20, 1886. Heine started in the national pastime as a pitcher for his school team in the Bronx. His performance as a school boy attracted the attention of semi-pro managers, and in a short time "Zim," was drawing $20 a week for playing Saturday and Sunday games. In 1906 he entered the professional ranks as a member of the Wilkesbarre New York State league team, playing with the Barons until purchased by the Cubs in the fall of 1907. He was tried at infield and outfield positions, but was unable to land a regular berth with the Cubs until the death of Third Baseman Jimmy Doyle. Heine has improved in batting each year since becoming a big leaguer. In 1908, his batting average was .202; in 1909 his average was .273; in 1910 he clouted for .284; in 1911 he boosted his figures to .307, and in 1912 he led the National league batsmen with an average of .372.

Peerless A. C., 81 Ætnas, 7.

The Peerless A. C., nine, claimant of the west side championship, defeated the Ætnas, who claim the north side title, 8 to 7, at St. Alphonso's gym yesterday. M. Kohen, 734 South Hermitage avenue, manager of the Peerless team, would like to arrange a game with the Central Turners or Marquettes. Score:

Peerless	0	0	2	0	2	1	4	0	2—8	18	1
Ætnas	3	0	0	0	0	1	0	0	3—7	4	1

Batteries—Block and Fried; Newman and Vollmer.

FRIEND HUSBAND.

MAGNATES GATHER IN GOTHAM

Club Owners, Managers and Players There for Meeting.

AMERICANS CONVENE TODAY

News Develops That Stars of Boston Red Sox Are Holding Out.

New York, Feb. 9.—Baseball magnates, managers, and players, gathering for the schedule meetings of the big leagues which open here tomorrow, reached the city today and the hotel corridors buzzed with baseball talk.

Among the early arrivals was August Herrmann, chairman of the national commission, together with John E. Bruce, the commission's secretary. The national commission has considerable business before it, involving for the most part cases from minor leagues which piled up during the illness of Secretary Farrell of the national association.

First of the meetings scheduled is that of the American league, set for tomorrow morning. A number of these magnates already are in town, among them James R. McAleer, president of the Boston club, and Robert L. Hedges, owner of the St. Louis Americans.

National league arrivals included Charles W. Murphy, of the Chicago club and Johnny Evers, manager. Owner James E. Gaffney and Manager George Stallings of Boston were others to reach the city. The National league meeting opens on Tuesday.

An interesting group representing the Boston world's champions included "Smoky Joe" Wood, who has not yet signed a contract. He conferred with President McAleer, trying to make terms, it was understood. Incidentally it developed that the entire outfield of the Red Sox—Speaker, Hooper, and Lewis—have not yet signed.

INDOOR HONORS TO COLUMBUS.

Take Northern Sectional Title in K. C. League. Earning Right to Meet Com. Barry for Title.

WESTERN DIVISION.	W.	L.	Pct.
Com. Barry	8	1	.889
Marquette's	6	3	.667
Minneapolis	5	3	.625
Damen	5	4	.556
Americus	3	6	.333
Loyola	0	9	.000

NORTHERN DIVISION.	W.	L.	Pct.
Columbus	9	0	1.000
Ravenswood	5	4	.556
De Soto	3	6	.333
Newman	1	8	.111

Columbus council nine won the championship in the northern division of the K. of C. league by defeating Ravenswood council at Sheridan hall yesterday, 3 to 0. Both Voveney and Slattery were in great form, the former allowing five hits and getting sixteen strikeouts. Slattery allowed three hits and whiffed thirteen. Score:

Columbus.	R.	H.	P.	A.	E.	Ravenswd.	R.	H.	P.	A.	E.
E.Slatt'ry, 2b	0	0	0	0	0	P. Kiel'r, p	0	0	2	0	0
Sweeney, lf	1	1	0	2	0	Brunner, 3b	0	2	1	0	0
W.Slat'ry, p	0	0	1	5	0	0	Fitzger'ld, ls	0	0	0	2	0
Krafftheier, cf	1	1	1	3	0	Voveney, p	0	1	0	1	0
Huber, 2b	0	1	2	2	0	Hunsch, c	0	0	6	1	0
M'Mahon, rs	0	0	1	0	0	M. Kiel, 2b	0	0	0	0	0
Treen'd, rf	0	1	0	0	0	B. Kiel, 1b	0	0	3	0	1
Queller, lf	0	0	0	0	0						
B.Slattery, p	0	0	0	1	0						
Totals	3	5	27	7	0	Totals	0	3	27	3	1

Columbus	0	0	0	3	0	0	0	0	0—3
Ravenswood	0	0	0	0	0	0	0	0	0—0

Stolen base—Huber. Struck out—By Voveney, 16; by Slattery, 13. Base on balls—Off Slattery, 1. Umpire—Meyers and Killian.

A series of three games is to be played by Columbus and Commodore Barry council, champion of the western division, for the championship of the league. Arrangements for this series will be made at a meeting of the league to be held tonight at Chicago chapter headquarters, 116 South Michigan avenue.

SOX DARK HORSES, SAYS MACK.

Picks Athletics to Finish first, with the White Sox Likely to Upset Any of A. L. Leaders.

Philadelphia, Pa., Feb. 9.—[Special.]—Connie Mack, manager of the Athletics, made the following prediction for the 1913 race in the American league:

Athletics, first; Detroit, second; Washington, third, and Boston fourth, with the White Sox as the contender all the way and likely to upset any of the first four named.

Stanley to Lead Springfield Team.

Springfield, O., Feb. 9.—Joe Stanley, for the last two years a member of the Louisville team, has been named as manager of the Springfield Central league team for the coming year.

Tetzlaff Sets Motor Record.

Los Angeles, Cal., Feb. 9.—[Special.]—Teddy Tetzlaff lowered the motor record for five miles at Ascot park this afternoon, when he sent his Flat racer around the track in 4:20.

SPORTING CALENDAR.

MONDAY, Feb. 10.—Baseball: American league meeting, New York; national commission meeting, New York. Basketball: Ohio State at Purdue; Evanston academy at Evanston H. S. Skating: International indoor meet, Toronto, Canada. Fight: Steve Ketchel vs. Andy Bzenda, Cincinnati, O. Billiards: Chicago at Pittsburgh; Boston at New York. Motor truck show, Coliseum.

TUESDAY, Feb. 11.—Baseball: National league meeting, New York; national commission meeting, New York. Basketball: Medill at Hyde Park. Indoor baseball: Marshall at Schurz; McKinley at Lane; Lake View at Waller; Wendell Phillips at Lane. Billiards: Chicago at Pittsburgh; Boston at New York. Motor truck show, Coliseum. Racquets: National amateur tourney, Tuxedo Park, N. J.

WEDNESDAY, Feb. 12.—Fight: "Kid" Williams vs. Eddie Campi, Vernon. Basketball: Minnesota at Indiana; Lewis at Evanston academy. Swim: Exhibition at C. A. A.; A. A. F. meet, West Side Y. M. C. A. Billiards: Chicago at Pittsburgh; Boston at New York. Motor truck show, Coliseum.

THURSDAY, Feb. 13.—Indoor baseball: Wendell Phillips at Waller; Hyde Park at Lane. Billiards: Chicago at Kansas City; Boston at Brooklyn. Motor truck show at Coliseum; annual election Chicago Automobile club. Wrestling: Pleasina vs. Hussane, Globe theater.

FRIDAY, Feb. 14.—Basketball: Northwestern at Illinois; Wisconsin at Indiana; Cornell at Princeton; Loyola academy at Evanston High. Indoor baseball: Marshall at Harrison; McKinley at Schurz; Lake at Medill. Swim: A. A. F. meet, West Side Y. M. C. A. Fight: Packey McFarland vs. Tommy Sheehan, Superior, Wis.; Rudy Unholz vs. Jeff O'Connell, Muskegon, Mich. Billiards: Chicago at Kansas City; Boston at Brooklyn. Motor truck show, Coliseum.

SATURDAY, Feb. 15.—Basketball: Cubs leave for Tampa, Fla. Swim: Wisconsin at Chicago; A. A. F. meet, West Side Y. M. C. A. Basketball: Wisconsin at Ohio State; Northwestern at Indiana; Knox at Lake Forest; Morgan Park at Evanston academy. Ski: National tourney, Ironwood, Mich. Track: I. A. C. at Notre Dame. Billiards: Chicago at Kansas City; Boston at Brooklyn. Motor truck show, Coliseum. Wrestling: Show at C. A. A.

SUNDAY, Feb. 16.—Ski: National tourney, Ironwood, Mich. Skating: City championship, Garfield park.

YOUNG TAKES SHOOT HONORS AT CHICAGO GUN CLUB TRAPS.

Wins One Event and Ties for Lead in Two Others—Fetherston and Burton Also High.

Jesse Young, the local amateur marksman, carried off the honors yesterday in the weekly shoot at the Chicago Gun club. Young tied for first place in two events and won the third. Weather conditions were ideal for target work, and a large crowd was on hand to see the contestants break the clay pigeons. Thirty-five shooters competed.

Young and L. M. Fetherston tied for first place in the first contest, which was a fifteen bird event from sixteen yards. Both made scores of 14. Ward Burton tied Young for first place in the second contest. Fifty targets were shot at from the sixteen yard mark, and both shooters broke 48. Young won the final event by registering a score of 48 out of 50. A special shoot will be held at the club traps on Wednesday, a train leaving the Randolph street station of the Illinois Central at 11:20 o'clock. Scores:

Event No. 1, 15 targets from 16 yards—Jesse Young, 14; L. M. Fetherston, 14; W. Burton, 13; W. F. Riley, 12; O. W. Crocker, 12; E. L. Kammerer, 11; T. P. Bue, 10; J. Lino, 10; A. Moore, 9; H. Green, 9.

Event No. 2, 50 targets from 16 yards—Jesse Young, 48; W. Burton, 48; L. M. Fetherston, 46; A. H. Winkler, 46; W. D. Stannard, 45; B. L. Kammerer 45; J. Terry, 45; F. C. Young, 43; E. A. Edmonson, 43; E. Silver, 43; A. Moore, 42; C. R. Seelig, 42; W. F. Riley, 41; O. W. Crocker, 41; R. Smethles, 40; George Eck, 39.

Event No. 3, 50 targets, from 16 yards—Jesse Young, 48; L. M. Fetherston, 47; W. D. Stannard, 46; F. A. Edmonson, 45; George Eck, 44; A. H. Winkler, 43; E. Silver, 43; C. F. Seelig, 43; W. Burton, 43; John Taggart, 43; J. Terry, 43; O. Kausche, 42; F. M. Libbe, 41; O. W. Crocker, 41; E. L. Kammerer, 41; W. C. Deal, 41.

CYCLE RIDER KILLED IN RACE.

Frederich Windt Victim of Accident at St. Louis—Member of Olympic Team Also May Die.

St. Louis, Mo., Feb. 9.—[Special.]—Frederick T. Windt, 22 years old, a member of the St. Louis Cycling club, was fatally injured in a bicycle race when he plunged over the top of the saucer track and fell fifteen feet to a concrete floor below at the Coliseum tonight. The died half an hour later in a hospital.

Walden C. Martin, member of the United States Olympic team that went to Stockholm last summer, plunged over the edge of the saucer and suffered a fractured left leg, a fracture to his left wrist, and internal injuries which physicians said may cause his death.

The men were racing the last lap of the final heat of a half mile handicap race for amateurs. They bunched and one of the others tried to push his way to the top. His wheel wabbled and fell. Windt and Martin passed on the outside of the fallen man, but lost control of their wheels.

Frank Kramer Wins Cycle Race.

PARIS, Feb. 9.—Frank Kramer, American champion cyclist, won the handicap race at 500 meters today. His time was 26¾.

KAAD WINS WESTERN TITLES

Takes Three Skating Races in Meet at Douglas Park.

LOSES FOURTH BY ACCIDENT.

Spill in One Mile Contest Prevents a Clean Sweep by I. A. C. Star.

BY KEENE GARDINER.

A bad spill in the feature event of the western outdoor skating championships, held at Douglas park yesterday under the auspices of the Douglas Park Skating club, prevented Harry Kaad of the Illinois Athletic club from making a clean sweep of the title events. He was out in front by a good margin in this race when he tripped at the half way mark. By the time he recovered his footing he was hopelessly beaten.

Kaad won the one-eighth mile, quarter mile, and two mile contests with comparative ease. For scoring the greatest number of points, Kaad was presented with the F. W. Panert cup, in addition to three medals. The tricolored club star won the eighth mile event in :22, beating Simonson of the home club easily. Summaries:

One-eighth mile championship—First heat: Won by H. Kaad, I. A. C.; Roy McWhirter, D. P. S. C., second. Time, :22 2-5.

Second heat: Won by W. O. Simonson, D. P. S. C.; Charles Fischer, Milwaukee, second. Time, :22 1-5.

Third heat—Won by Leon Grieb, Milwaukee; Victor Gunderson, I. A. C., second. Time, :22 1-5.

Final heat—Won by H. Kaad, I. A. C.; W. O. Simonson, D. P. S. C., second; Leon Grieb, Milwaukee, third. Time, :22.

One-half mile boys' championship—Won by Oscar Schmidler; Ed Pfunert, second; M. Milhaupt, third. Time, 1:43.

One mile novice race—Won by F. A. Myers, Milwaukee; Elmer Paine, St. Paul, Minn., second; E. F. Martin, unattached, third. Time, 3:32.

Quarter mile championship—First heat: Won by H. Kaad, I. A. C.; Roy McWhirter, D. P. S. C., second; James Costello, D. P. S. C., third. Time, :44 4-5.

Second heat—Won by W. O. Simonson, D. P. S. C.; Charles Fischer, Milwaukee, second; Leon Grieb, Milwaukee, third. Time, :45 1-5.

Final heat: Won by H. Kaad, I. A. C.; W. O. Simonsin, D. P. S. C., second; Charles Fischer, Milwaukee, third. Time, :44 4-5.

One mile championship—Won by Leon Greib, Milwaukee; Charles Fischer, Milwaukee, second; Roy McWhirter, D. P. S. C., third. Time, 3:19 1-5.

Two mile championship—Won by Harry Kaad, I. A. C.; Roy McWhirter, D. P. S. C., second; Leon Greib, Milwaukee, third.

KRAL AND KARLICEK VICTORS.

Defeat Rolfe and Williams, Respectively, in Bensinger's All-Start Bowling Tournament.

Jerry Kral celebrated his return to the all star bowling tourney at Bensinger's Randolph alleys by taking a series from Bob Rolfe yesterday, six games to one. Kral averaged 200 5-7. Rolfe was off form, notching over the double century in only one game, when he registered 244. In the second series Tony Karlicek defeated Williams, winning six of eight games. The Bohemian averaged 2154, and Williams 189 2-8. In the sixth game Karlicek totaled 579, with eleven strikes and one spare. The seven-pin stuck on a perfect hit in the eighth frame.

Kral—223, 206, 184, 191, 215, 204, 182—1,405; average 200 5-7.

Rolfe—176, 186, 244, 188, 181, 187, 180—1,340; average 191 2-7.

Karlicek—224, 242, 195, 205, 180, 188, 203, 279—1,748; average 2154.

Williams—178, 182, 181, 216, 216, 176, 183, 182—1,514; average 189 2-8.

ENTRY SHOWS 503 A. B. C. FIVES.

Toledo Tourney Attracts 1,165 Two Men Teams and 2,367 Individuals —Prize List Totals $24,000.

Toledo, O., Feb. 9.—According to official figures furnished by Secretary Abe Langsty, the thirteenth annual tournament of the American Bowling congress, to open Feb. 22, has 503 five men teams entered, 1,165 two men teams, and 2,367 individuals. The total entrance money amounts to $36,060. Of this sum $24,000 will go as prize money.

Reimer Takes Bowling Prizes.

Joe Reimer of the Hoosiers landed first prize and also the high game prize in the Chicago Transportation association individual bowling tournament at Bensinger's last night. Reimer counted 264 in his opening game and followed it with enough to total 626. Schield won second money with 585. Following are the winners of the first eight prizes: Reimer, 626; Schield, 585; Rahn, 571; Ball, 558; Deegan, 525; Zins, 515; Samron, 547; Owens, 543.

Badger Bowlers Set Record.

Beaver Dam, Wis., Feb. 9.—[Special.]—The Night Hawks of Milwaukee broke the five man bowling record today at the Wisconsin state bowling tournament in this city. Score: Dostak, 216, 190, 189; Kaiser, 165, 225, 205; Trock, 197, 202, 213; Merkeln, 197, 228, 225; Jess, 210, 203, 230. Total, 948; 1,042, 1,022; grand total, 3,012.

RITCHIE TO FIGHT NEXT BOUT JULY 4

Champion to Meet Winner of Wolgast-Murphy Scrap or McFarland.

INSISTS ON 133 POUNDS.

Plans to Return Here Early in March to Open Week's Stand on the South Side.

BY WALTER H. ECKERSALL.

Willie Ritchie, lightweight champion, accompanied by Manager Billy Nolan, passed through Chicago yesterday on his way from Kansas City to Indianapolis, where he will open a week's engagement tonight. Nolan said Ritchie's next fight would be on July 4, with either the winner of the Wolgast-Murphy fight or Packey McFarland.

If Ritchie gives battle to MacFarland, the south side Irishman will have to make the same weight he agreed to do for Wolgast in Milwaukee a little over a year ago. At this time Wolgast insisted on Packey making 133 pounds at 6 o'clock. This is the notch McFarland must make for the champion if he wants to get a crack at the title.

After his week's engagement in Indianapolis, Ritchie will go to Detroit for a week, then to Cincinnati, and then to Chicago for a week's engagement at a south side theater.

Next Bout on July 4.

"We have nothing scheduled in the fight game," said Nolan. "Coffroth and McCarey want us to meet the winner of the Wolgast-Murphy fight. I will make this match if they give us enough money. McCarey wants to match Ritchie with McFarland on July 4. I will make this match if Packey will make 133 pounds at 6 o'clock. If we agree to meet either Wolgast or Murphy, they will have to make 133 pounds ringside.

"Ritchie will not engage in a championship fight before July 4. Since he is the champion, we are going to get all the money in sight. Many persons think Willie was lucky in winning the title, but he put up as great a fight against Wolgast as any lightweight I ever have seen.

"When Nelson was in his prime he would have had a lot of trouble to beat Ritchie. Willie is one of the old school who knows every trick and art of the flistic game. He is cool in the ring and also is a great general. The theatrical work he is doing keeps him in fair shape, and it will take little hard work to fit him for a championship match."

Ritchie Puts O. K. on Nolan.

While Nolan was doing all the talking Willie stood aside and did not say a word until he was called to one side and asked a few questions. Willie is willing to let Nolan do all his matchmaking, and from the tone of his speech he has plenty of confidence in anything his manager does.

"I'll go through with any matches Nolan makes," Ritchie said. "He is a great manager, and as long as we are making nearly as much money in a theatrical way as fighting I am contented to do anything he says. I beat Wolgast all the way in our championship fight and I am sure I can do it again.

"This talk about Nelson wanting to fight me is bunk. He only is seeking a little publicity, and if the promoters thought well enough of the bout they certainly would have offered some sort of inducements before this time. I will be only too glad to give McFarland a match if he will make the weight I demand. I do not intend to take a chance of losing my title by fighting welterweights."

Ritchie, Nolan, and Mrs. Nolan left on a late train last night for Indianapolis.

AMATEUR BOUTS AT MILWAUKEE

Athletic Club Will Accept Challenge for Intercity Contests Against Cleveland and St. Louis.

Milwaukee, Wis., Feb. 9.—[Special.]—Physical Director Tom Larkin of the Milwaukee Athletic club has received challenges from Cleveland and St. Louis for amateur boxers to meet boxers from those cities. The challenges probably will be accepted, as Larkin has a number of likely looking youngsters in training and a strong team could be selected. The method of picking the team has not been decided.

Howell to Fight Ferns.

Kansas City, Mo., Feb. 9.—Tommy Howell of Philadelphia and Clarence "Wildcat" Ferns of Kansas City signed an agreement today to meet here in a ten round bout Feb. 25.

HEBREWS WIN MAT TOURNEY.

Institute Team Takes Honors in Finals of I. G. U. Meet.

GREENSTOHM LANDS TITLE.

Secures Verdict in 140 Pound Junior Class After Hard Battle.

BY HAMMERLOCK.

Hebrew institute grapplers won the team honors in the International Gymnastic union wrestling tournament at the Lincoln Turnehall yesterday. The west siders scored consistently in most events, figuring heavily in the junior contests and the lighter senior events. The bouts were marked by some good mat work, but often proved tedious owing to the large number of qualifiers. The last two events dragged out past midnight.

In the 115 pound junior class G. Weber, La Salle, won the title with F. Kapoum, Pilsen Sokol, second, and I. Goldenberg, Hebrew institute, third. The 125 pound junior honors went to S. Vacis, Hebrew institute, with C. Chaverist, Chicago Turngemeinde, second, and H. Meyer, Hebrew institute, annexing the bronze medal for third place.

Close Battle Among Juniors.

A closely fought final enlivened the 140 pound junior class, in which C. Greenstohm of Hebrew institute, landed the title. S. McCann, La Salle, ranked second, and third was taken by M. Skud of the Hebrew institute. S. Benjamin, Hebrew institute, copped the championship for heavyweight juniors, second place going to S. Varon, and third to O. Ginsburg, both of the institute.

Sleipner matmen cut a wide swath in the 115 and 125 pound senior competition. In the 115 pound event S. Thorpe, Sleipner won, with J. Menach, Chicago Turngemeinde, second. Three representatives of the Sleipner club carried off the medals in the 125 pound class, Thorpe landing first, A. Larson second, and F. Thorne, third.

Putkannon Lands 135 Pound Title.

A. Putkannon, wearing the colors of the Finnish society, won the 135 pound senior crown, S. Johnson, Sleipner, ranking second, and M. Smeller, Hebrew institute, third. Ben Ruben again carried off first honors in the 145 pound senior class, the Hebrew institute star showing wonderful ability. W. Boehme, Chicago Turngemeinde, was second, and J. Havlicek, Vorwaerts, finished in third place.

The senior 158 pound honors were annexed by L. Niesen of Chicago Turngemeinde; N. Maller of Hebrew institute was second, and J. Anderson third. A. Minkley, Chicago Turngemeinde, won the senior heavyweight medal, with A. Diete of the same institution second and R. Johnson of the Swedish Turners third.

The final accounting of points was as follows: Chicago Hebrew institute, 28; Chicago Turngemeinde, 22; Sleipner A. C., 17; La Salle Turners, 8; Finnish Turners, 5; Pilsen Sokol, 3; Swedish Turners, 2; Vorwaerts, 1.

LOCAL MEN SEEK GOLF PRIZE.

McElwee, Hopkins, Revell, Stack, and Stagg Among Chicagoans Entered in Florida Tourney.

Palm Beach, Fla., Feb. 9.—[Special.]—Chicago will be well represented in the South Florida Amateur golf championship, which starts here tomorrow with an eighteen hole qualification round of over 100 entries. W. J. Travis, Garden City, who won a leg on the challenge cup last year, will defend his title. J. R. Hyde, South Shore, New York, runner up to Travis in 1912; R. H. McElwee, Onwentsia; Walter Fairbanks, Denver; L. J. Hopkins, Skokie; A. H. Revell, J. L. Stack, and A. A. Stagg, Chicago, are some of the notables entered.

PALZER ARRIVES IN EUROPE.

Iowa Fighter Suffering from Malarial Fever After Rough Voyage Across the Ocean.

[BY CABLE TO THE CHICAGO TRIBUNE.]

PLYMOUTH, Feb. 9.—Albert Palzer, the American heavyweight fighter from Iowa, arrived here today. He is suffering from malarial fever and was seasick throughout the voyage across the Atlantic. He expects to fight Jack Johnson in Paris on June 26.

JUAREZ RACE RESULTS.

First race, ¾ mile—Buss, 100 (Carter), 7 to 2, won; Bonnie Bard, 15 to 1, second; Ben Greenleaf, 3 to 1, third. Time, 1:22 1-5.

Second race, 11-16 mile—Inquieta, 93 (Nathan), 9 to 5, won; Mercurium, 6 to 1, second; Masurka, 3 to 1, third. Time, 1:14 1-5.

Third race, ¾ mile—Ursula Emma, 110 (Gross), 8 to 1, won; Fad, 7 to 2, second; Royal Dolly, 6 to 1, third. Time, 1:21 4-5.

Fourth race, 7-16 mile—Rosebud, 110 (Frak), 3 to 1, won; Blarney, 5 to 1, second; Manganese, 9 to 1, third. Time, :45.

Fifth race, 11-16 mile—Annual Interest, 110 (Earnham), 7 to 1, won; Uncle Jimmy Gray, 4 to 1, second; Orimar Lad, 7 to 2, third. Time, 1:14 3-5.

Sixth race, 1⅛ mile—Rake, 97 (McDonald), 6 to 5, won; Shorty Northcut, 2 to 1, second; Whidden, 7 to 2, third. Time, 2:08 3-5.

The Scenic Line To Texas

Texas—Land of Beauty and Promise—is calling you. Decide today to go. Select the route that offers the most delightful and continuous scenic attractions—the line that reveals the grandeur of the Ozark Mountains, that passes through a region of ever changing loveliness—the

C. & E. I.

(Chicago & Eastern Illinois Railroad)

To Texas

Through service to the Lone Star State. Perfect train service to all points south and southwest.

Superlative equipment, gratifying dining service, courteous and well-informed train officials. All the famed C. & E. I.—Frisco travel features.

Let Us Help You Plan a Texas Trip

We will be glad to tell you how to see Texas at a small expense. Inquire today about our low Winter Tourists' fares.

Very low fares round trip Homeseekers' tickets on sale first and third Tuesday of each month.

Write, phone or call today for detailed information.

A. B. SCHMIDT, Gen'l Agent, Pass'r Dept.
108 West Adams Street, Chicago
Telephones Harrison 5115; Automatic 52-377

FRISCO LINES

"Something to see along the C. & E. I. — Frisco to Texas"
(181)

TWO CHICAGOANS WIN AT RACQUETS

Thorne Beats Hewitt Three Sets in Amateur Title Contest.

M'CORMICK ALSO VICTOR

Finds Less Difficulty Defeating Clark Three Sets in Tuxedo Park Tourney.

Tuxedo Park, N. Y., Feb. 9.—[Special.]—The second day's play for the Gould racquets championship on the courts of the Tuxedo club brought together some of the country's cracks. Four good matches were played, which that between George Thorne of Chicago and Erskine Hewitt was the most stubbornly contested.

Hewitt won the first game in easy style, but Thorne took the next two. The fourth game went to Hewitt, 15-12. With both even and ten all in the fifth game, Thorne made a remarkable good luck and perfect shot and won out by a narrow margin of 68 aces to 67. The three games to two, with a score of 12-15, 15-3, 15-7, 12-15, 15-10.

Harold F. McCormick of Chicago had an easy time defeating Grenville Clark of New York in three straight sets. Edward Goadby Shields Jr. of Montreal had a walkover, defeating William P. Burden of New York. Shields is playing a perfect game and is looked upon as a hard man to beat if he wins his match with Joshua Crane Jr. of Boston tomorrow.

Tomorrow Robert D. Wrenn of New York will meet George Thorne of Chicago and C. C. Peabody of Tuxedo will be pitted against Harold F. McCormick. In the afternoon Greenshields will meet Crane and Hecksher will meet S. G. Morris. Following are the summaries:

CLARK VS. McCORMICK.

Clark—1, 2, 0—3.
McCormick—0, 3, 7—15.

McCormick—6, 3, 7—15.
Clark—5, 2, *—7.

McCormick—0, 2, 2, 2, 3, 3, 6, 1, 1, 1—15
Clark—6, 1, 0, 1, 3, 0, 0, 0, 0—6.

Aces on service—McCormick, 20; Clark, 11. Score on placing—McCormick, 12; Clark, 3. Aces on opponent's misses—McCormick, 13; Clark, 4.

THORNE VS. HEWITT.

Hewitt—5, 2, 3, 0, 2, 3—15.
Thorne—3, 1, 1, 6, 0, *—11.

Hewitt—1, 0, 0, 1, 1, 0, 0, 0—3.
Thorne—1, 1, 1, 0, 0, 2, 1, *—15.

Thorne—2, 3, 3, 2—15.
Hewitt—0, 4, 3, *—7.

Thorne—4, 0, 2, 0, 1, 1, 1, 1, 0, 0, 2—12
Hewitt—0, 2, 1, 1, 0, 1, 2, 0, 2, 3, 3—18

Hewitt—2, 1, 2, 3, 0, 0, 2—10.
Thorne—5, 2, 0, 1, 0, 3, 4—15.

Aces on service—Thorne, 37; Hewitt, 27. Aces on placing—Thorne, 21; Hewitt, 17. Aces on opponent's misses—Thorne, 10; Hewitt, 4.

CHICAGO SKIERS ENTER MEET

Local Jumpers to Compete in National Tourney Which Starts at Ironwood on Saturday.

Chicago will be well represented at the national ski championships at Ironwood beginning today and continuing Sunday and Monday. The following are entered: Professional, Rasmus Ovedvedt; amateurs, Sven Wellhaven, Theo Dahrendahl, Terje Jensen, Einar Jensen, Kristen Jellum, Alf Stetiner, George Ostenson, Chris Bjerke, Adolph. Omtvedt is making a bid for the championship best record being a leap of 144 feet, made at Stoughton last Saturday. Dahrendahl is a recent arrival from Norway, where he has won a number of medals. The Chicago contingent will leave for the north on Friday night.

NO APPETITE?

Then come and take a glass of

"DUBONNET"

The Great French Tonic and Appetizer Superior to the Best

COCKTAIL

and Sold at the Same Price in Every Hotel, Restaurant and Club in Chicago; also by all Wine Dealers and Grocers

Remember the Bottle of the ORIGINAL and ONLY GENUINE

"DUBONNET"

Weak Cause.

TWO CHICAGOANS WIN AT RACQUETS

Thorne Beats Hewitt Three of Five Sets in Amateur Title Contest.

M'CORMICK ALSO VICTOR

Finds Less Difficulty Defeating Clark Three Sets in Tuxedo Park Tourney.

Tuxedo Park, N. Y., Feb. 9.—[Special.] The second day's play for the Gould racquets championship on the courts of the Tuxedo club brought together some of the country's cracks. Four good matches were played, of which that between George Thorne of Chicago and Erskine Hewitt was the most stubbornly contested.

Hewitt won the first game in easy style, but Thorne took the next two. The fourth game went to Hewitt, 15-12. With honors even and ten all in the fifth game, Thorne, by remarkable good luck and perfect service, won out by a narrow margin of 68 aces to three games to two, with a score of 15-13, 15-3, 15-7, 12-15, 15-10.

Harold F. McCormick of Chicago had an easy time defeating Grenville Clark of New York in three straight sets. Edward Greenshields Jr. of Montreal had a walkover, defeating William P. Burden of New York. Greenshields is playing a perfect game and is looked upon as a hard man to beat if he wins his match with Joshua Crane Jr. of Boston tomorrow.

Tomorrow Robert D. Wrenn of New York will meet George Thorne of Chicago and C. C. Pell of Tuxedo will be pitted against Harold F. McCormick. In the afternoon Greenshields will meet Crane and Heckscher will meet S. G. Mortimer. Following are the summaries:

CLARK VS. McCORMICK.

Clark—1, 2, 0—3.
McCormick—0, 8, 7—15.

McCormick—6, 3, 7—15.
Clark—5, 2, *—7.

McCormick—0, 2, 2, 2, 5, 3, 0, 1, 1, 1—18.
Clark—6, 1, 0, 1, 3, 0, 0, 0, 0—6.

Aces on service—McCormick, 20; Clark, 11. Aces on placing—McCormick, 12; Clark, 5. Aces on opponent's misses—McCormick, 13; Clark, 4.

THORNE VS. HEWITT.

Hewitt—5, 2, 3, 0, 2, 3—15.
Thorne—3, 1, 1, 6, 0, *—11.

Hewitt—1, 0, 0, 1, 1, 0, 0, 0—3.
Thorne—1, 1, 1, 9, 0, 2, 1, *—15.

Thorne—2, 3, 8, 2—15.
Hewitt—0, 4, 3, *—7.

Thorne—4, 6, 2, 0, 1, 1, 1, 0, 0, 2—12.
Hewitt—0, 2, 1, 1, 0, 4, 2, 0, 2, 3, 2—15.

Hewitt—2, 1, 2, 3, 0, 0, 2—10.
Thorne—5, 2, 0, 1, 0, 3, 4—15.

Aces on service—Thorne, 37; Hewitt, 27. Aces placing—Thorne, 21; Hewitt, 17. Aces on opponent's misses—Thorne, 10; Hewitt, 4.

CHICAGO SKIERS ENTER MEET.

Local Jumpers to Compete in National Tourney Which Starts at Ironwood on Saturday.

Chicago will be well represented at the national ski championships at Ironwood beginning Saturday and continuing Sunday and Monday. The following are entered: Professional, Ragnar Cornelius Qvedi, amateurs, Sverre Wettaven, Theo Dahrendahl, Terje Jensen, Einar Jensen, Kristen Jellum, Amund Siethner, George Ostensen, Christ Bjerke, and Adolph. Omtvedt is making a bid for the title by his best record being a leap of 144 feet, made at Stoughton last Saturday. Dahrendahl is a recent arrival from Norway, where he has won a number of medals. The Chicago contingent will leave for the north on Friday night.

NO APPETITE??

Then come and take a glass of

"DUBONNET"

The Great French Tonic and Appetizer Superior to the Best

COCKTAIL

and Sold at the Same Price in Every Hotel, Restaurant and Club in Chicago; also by all Wine Dealers and Grocers

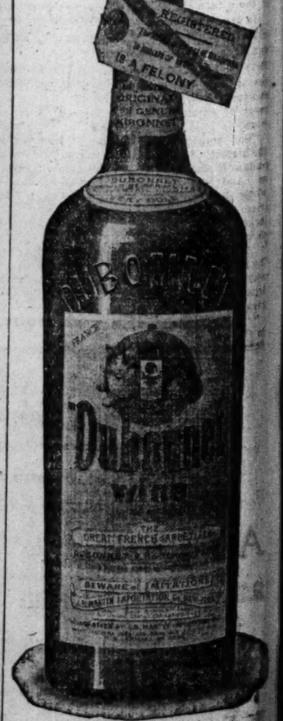

Remember the Bottle of the ORIGINAL and ONLY GENUINE

"DUBONNET"

Society and Entertainments.

Agnes Osborn Bride of George W. Thatcher.

CHICAGOANS found interest in the marriage of Miss Agnes Osborn, daughter of Mr. and Mrs. William Osborn of Morris, to George William Thatcher of River Forest, which took place in Morris on Saturday at 4:30 o'clock. Miss Catharine Yates of Springfield was the maid of honor, and John Moore of Riverside best man. The other attendants included Miss Helen Thatcher, Miss Caroline Post, and Henry Thatcher.

Saturday, Feb. 22, is announced as the date for the wedding of Miss Laura Shedd, daughter of Mr. and Mrs. John G. Shedd, to Charles H. Schweppe. The ceremony will be performed at the family residence, 4515 Drexel boulevard.

Mr. and Mrs. Andrew Ellis Proudfit of Madison, Wis., announce the engagement of their daughter, Elizabeth Ford, to Kenneth Stuart Templeton, son of Mr. and Mrs. James S. Templeton.

Mr. and Mrs. Edward T. Blair of the Blackstone hotel will give a dinner this evening in compliment to Dr. and Mrs. Marshall Fabyan of Boston, who are at the Blackstone for a short visit. Mrs. Fabyan was Eleanor McCormick, one of the daughters of Mr. and Mrs. William G. McCormick, now of Baltimore but formerly of Chicago. Mrs. McCormick and also are in the city. The oldest daughter, Mrs. Ruby McCormick, the youngest daughter, Miss Herbert S. Stone, but recently returned to her home in New York after a visit with old friends here.

Mrs. Harry Vissering, 4716 Drexel boulevard, will be hostess on Wednesday at the third of a series of card parties for the benefit of the Children's South Side Free dispensary. Mrs. Vissering will be assisted by the woman's board of the dispensary—Mrs. Frank C. Engelhart, Mrs. Robert Rice, Mrs. E. A. Graff, Mrs. J. G. Campbell.

Mrs. Joseph L. McCarthy, 1334 Winnemac avenue, formerly Gertrude Gonzales, will be at home on Feb. 17 and the first and third Tuesdays of March.

Mrs. Edward D. Greene and Mrs. Robert James Halle have issued cards for a breakfast and bridge to be given on Thursday, Feb. 20, at 12:30 in the Florentine room of the Congress hotel.

A meeting of the Chicago alumnæ of St. Mary's school, Knoxville, Ill., will be held this afternoon at 2:15 in the east room of Hotel La Salle. Coffee will be served at 4 o'clock.

Mr. and Mrs. John Gould and Miss Agnes Gould of Lake Forest will move into the city today to occupy the apartment of Herbert F. Zimmermann at 69 East Division street for February and March.

Mr. and Mrs. Darius Miller are now settled in their apartment at 1560 North State parkway.

Mr. and Mrs. Robert Somerville and Miss Dorothea Somerville of Riverside will leave during the week for California, where they will remain until spring.

Mr. and Mrs. C. C. Curtiss, Miss Marion Curtiss, Miss Eliza Willetts, Mr. and Mrs. R. B. Kirschberger, Mr. and Mrs. William L. Campbell, Mr. and Mrs. G. A. Wright, W. C. Lefens, J. M. Warner, E. A. Selpp, and H. H. Ziesing were among the Chicagoans who sailed for Panama from New Orleans Saturday.

Mrs. Ida Carnegie Hommel, wife of Maj. John William Hommel of Neillsville, Wis.; Mrs. Joseph Carnegie of Edinboro, Scotland; and Mrs. Joseph Carnegie Jr. of New York, who have been the guests of Mrs. Hommel's sister, Mrs. David Edward Russell, 3100 Fulton street, will leave for the west today to join their husbands in Denver. The party will go on to California, and after a visit on the coast Mr. and Mrs. Joseph Carnegie and Mr. and Mrs. Joseph Carnegie Jr. will sail for a trip around the world. Mrs. Russell gave a luncheon in compliment to her guests last week and several other entertainments were arranged in their honor.

Mr. and Mrs. A. R. Jones of 5212 Lexington avenue left on Saturday night for southern California to spend the remainder of the winter.

Mrs. Frank G. Hoyne and daughter of Highland Park have left for Augusta, Ga., to spend a month.

Mrs. George Fletcher Boden of Evansville, Ind., is the guest of Mrs. C. F. Newcomb, 4621 Michigan avenue.

Mr. and Mrs. Samuel Cohen, 3119 South Park avenue, announce the engagement of their daughter, Rose, to Joseph H. Dimond of South Chicago. At home Sunday evening, Feb. 23, from 7 to 10 o'clock.

Miss Jane Gapen, a worker in the United Charities, and Paul J. Watrous, son of Col. Jerome Watrous of Milwaukee, were married Saturday evening at the residence of the bride's sister, Mrs. L. A. Crowell, at 5627 Kimbark avenue. The ceremony was performed by the Rev. Charles Duell. Mrs. Watrous is a graduate of the University or Wisconsin and a member of the Phi Beta Phi fraternity.

The date for the third lecture recital which was to have been given by the Misses Esther and Dorothy Swainson tomorrow in the Fine Arts theater, has been changed to Wednesday morning at 11 o'clock. The subject will be: "Debussy, and the Impressionists." Marie Sundelius will assist.

Walinger Photo
Miss Agnese Philbin.

Miss Agnese Philbin, with James Anderson Jr., will lead the grand march at the annual ball of the Chicago chapters of the Phi Zeta Psi fraternity at the Congress hotel Friday evening next. Miss Lilah Dunn of Lake Forest college and Kenneth Moore of this city will assist. The souvenir programs—imitation leather of pearl notebooks with gold pencils attached—will be given out by Miss Doris Templeton of Oak Park and Stanley McNeil. The fraternity will open a convention at the Congress hotel Wednesday evening. Mr. and Mrs. James Anderson, Mr. and Mrs. O. W. Moore, Mr. and Mrs. Chester McNeil, Mr. and Mrs. W. H. Burke, and Mrs. E. Lane are patrons and patronesses of the dance.

Celebrate Golden Wedding Day.

The Rev. Morris I. Copland and Mrs. Copland celebrated their golden wedding anniversary last evening at their residence, 827 South Paulina street, with most of their seven children, eleven grandchildren, and their one great-grandchild present. They came to Chicago thirty-one years ago, and the husband continues as rabbi for the Agudat Achim congregation. Both are 69 years old.

Begin Rehearsals for Pageant.

Active work on a "Pageant of Darkness and Light," to be given in connection with "The World-in-Chicago" missionary exposition, has begun. Nearly 1,500 persons last week attended the initial rehearsals of the choir. They were held in seventeen different sections of the city. It is expected at least 2,000 will take part in the performances. In addition to the choir about 4,000 platform participants are being enrolled for the presentation of the pageant, which is to be given afternoons and evenings at the Auditorium theater from May 3 to June 7.

Woman's City Club Opens Welfare Exhibit

THE city welfare exhibit of the Woman's City club was opened yesterday afternoon at the parish house of Trinity Episcopal church, 126 East Twenty-sixth street. There was a supper at 6:30 p. m., a lecture on "Yellowstone Park" at 7 o'clock, and a musical service at 7:45 o'clock. The exhibit will be open every day this week. A child study class will be organized at the parish house Thursday afternoon. It will be under the direction of Mrs. F. C. Test and Dr. Caroline Hedger. The class will take up the course of study proposed by the child welfare committee of the Woman's City club.

The Central Eleanor club held a reception yesterday afternoon in the Powers building.

The Birchwood Country club will have a men's bowling night tonight. The Illinois club bowling team will meet the Avenue team tonight.

Dr. W. A. Evans will address the Cornell Hygiene and First Aid club tonight at the Cornell Assembly hall.

The Germanistic society will meet tonight at Fullerton hall, Art Institute. Starr Willard Cutting, profesor of Germanic languages and literature at the University of Chicago, will speak on "An American Estimate of Salient Features of Modern German Civilization." The lecture will be in English.

The Woman's club of Hinsdale is taking up the movement for the care of epileptics in Illinois. It has passed resolutions pledging the members individually and collectively to do all in their power "to foster and promote a campaign of education on the subject of epilepsy among the women's clubs, societies and organizations of the state of Illinois, with the view and for the purpose of securing the passage at the apresent session of the state legislature of a law authorizing the establishment and maintenance of a state epileptic colony for the custodial care and for the humane and curative treatment of epileptics, and for the scientific study of epilepsy and allied diseases." Copies will be sent to the state senator and the state representativtes in the district. The men of Hinsdale will be asked to assist in the movement to secure an epileptic colony.

Sibyl Sammis-MacDermid, soprano, and Cyril Dwight-Edwards, baritone, gave a program at the Illinois Athletic club yesterday afternoon. Ameda Wadhams was accompanist.

The art and literature department of the La Grange Woman's club will meet this afternoon at 2:30 o'clock. Mrs. Cornelia T. Fleming will give a paper on "Rodin and His Contemporaries." It will be illustrated. The home and philanthropy department will meet tomorrow to spend the day sewing. Luncheon will be served at 12:30 p. m.

The Travel class will hold its regular meeting this afternoon at 2:30 o'clock. The subject of the lecture will be "Berlin."

The drama study class of the Maywood Twentieth Century club will meet this afternoon at the public library.

The Irving Park Woman's club will meet at the Myrtle Masonic hall at 8 p. m. today. A program will be given by O. M. Nichols, Miss Cora Piggott, and Miss Ruth Simmons. Mrs. H. W. Jones will be in charge of the program.

The Symphony String quartet will give a program at the meeting of the Chicago Culture club in the Hotel La Salle at 2 p. m. today.

The Morgan Park Woman's club will meet by departments today. "Interior Decoration" will be discussed by the home and education department. The art and literature department will review the history of England under the Tudor queens. The music department will devote the afternoon to patriotic music.

Mrs. Frances Squire Potter will speak on "The Feminist Movement" at the meeting today of the Nineteenth Century club of Oak Park.

Society at Nation's Capital.

Washington, D. C., Feb. 9.—[Special.]—Mr. and Mrs. Joseph Leiter have gone to Hot Springs, Ark., for a prolonged visit. In their absence Mrs. Leiter's parents, Col. and Mrs. John R. Williams, have taken possession of the Leiter country place in Virginia.

Col. and Mrs. Williams were among those entertaining at luncheon today.

Brig. Gen. and Mrs. W. W. Witherspoon gave a luncheon at the Chevy Chase club today when their guests were Capt. and Mrs. Baldwin, Maj. Lasseter, Mr. and Mrs. Le Roy Tuttle, Representative Charles Talcott, Miss Bruce, and Miss Jessica Bruce.

Religious News.

"How I Did It" Stories by Ministers Today.

NINE ministers and one layman today will make ten five minute reports on "Something I Have Tried to Do and How I Did It."

Delegates to the silver anniversary conference of the Sunday school missionaries and educational superintendents of the Presbyterian board of publication and Sabbath school work will hear the reports at the opening session of the conference at the Second Presbyterian church, Twentieth street and Michigan avenue.

The Rev. E. Morris Fergusson will give the principal lecture of the session on the subject of "The Little Sunday School—Its Importance and Its Needs." In the afternoon he will lecture on "Efficiency in the Little Sunday School."

The ministers yesterday were assigned to the various Presbyterian churches and Sunday schools of Chicago where they will speak during the week. The conference will close on Thursday.

* *

Calls Religion Behind Times.

"Religion is conservative, and in religion we are always two or three generations behind the times," said Dr. Garson B. Levi yesterday before the People's Synagogue association at the Ziegfeld theater. "After a thing has long passed out of ordinary life it still remains in religious life. When a thing ceases to be useful in ordinary life religion protects it by saying it is holy because it was the custom of our forefathers. When in the twentieth century any religion, whether it be Christianity or Judiasm, still maintains the forms of the middle ages, for no other reason except that they are old, and therefore holy, they are geenrations behind the times."

* *

Prizes for Peace Essays.

High school students of the United States will compete this year for $475 in prizes for the best essays on "The Reasonableness of the Demand for International Peace." The foundation was established in 1911 by John R. Lindgren, one of the trustees of Northwestern university.

The states will be divided into seven groups, and prizes of $25, $20, and $10 will be awarded to the three best essays in each group. The best essay of all will win an additional prize of $50.

The committee of direction is composed of Abram W. Harris, president of Northwestern university; John R. Lindgren, Evanston; Mrs. John R. Lindgren, Dr. Henry C. Mabie, Rochester, N. Y.; W. A. Peterson, Chicago; Dr. F. C. Eiselen, Garrett Biblical institute; and Prof. James A. James, Northwestern university.

Joseph Sweetman Ames, professor of physics in Johns Hopkins university, will deliver the six Norman W. Harris lectures on the "Constitution of Matter," at Northwestern university this year. The lectures will be given in the Annie May Swift hall at Evanston. The first lecture will be on "The General Properties of Matter," on Feb. 24.

* *

Will Hold Noonday Service.

The Rev. George P. Atwater, rector of the Episcopal Church of Our Saviour, Akron, O., is the week's special speaker at the noonday Lenten services in the Chicago Opera house. Mr. Atwater is secretary of the diocese of Ohio and a writer on various topics connected with social service for boys. His topics for the week's services are: Monday, "Spiritual Man Power in Civilization"; Tuesday, "Spiritual Efficiency of Man's Mind"; Wednesday, "Spiritual Efficiency of Man's Heart"; Thursday, "The Origin of Spiritual Power"; Friday, "The Channels of Spiritual Power"; Saturday, "The Application of Spiritual Power."

* *

Bible Class to Hold Banquet.

Queen Esther Circle Bible class of the First United Presbyterian church will hold its third annual banquet at the Great Northern hotel tomorrow evening. There will be fifty members and guests. A musical program has been arranged, after which the address of the evening will be delivered by the Rev. George L. Robinson, D. D. of the McCormick Theological seminary.

* *

Speakers for Willard Hall Meetings.

Speakers at Willard hall noonday meetings this week will be as follows: Monday, Evangelist Shaw; Tuesday, the Rev. M. H. Leach; Wednesday, the Rev. Austin Hunter; Thursday, Christian Missionary alliance; Friday, Sunday school lesson, Dr. O. S. Davis, teacher; Saturday, prayer and praise service.

How to Earn Money at Home

St. Valentine Dolls Have Arrived.

BY SALLY JOY BROWN.

THE Queen of Hearts and all her retinue have arrived at The TRIBUNE Home Workers' Exhibit Room!

They are the gayest of royal parties and are all ready to go and visit some of the American kings and queens—the little boys and girls on St. Valentine's day.

They are Valentine dolls made by one of the clever home women and are sure to delight any children whom they visit.

There is the queen of hearts with a red paper dress trimmed in bands of white and tiny paper hearts, a tall cap with fluttering streamers of white with tiny hearts.

There is the clown of hearts dressed in a suit of white with red hearts as trimming.

There is Dutch Hans all dressed in the most checkered of paper suits and a black paper peasant cap. On his feet are tiny brown paper shoes that look for all the world like real wooden shoes.

As a companion to him is a little Puritan maid that is as demure a member of a royal party as ever came to America.

Each of these dollies sells for 25 cents and no more attractive valentine could be found anywhere.

One home woman is making mighty good salads to serve at valentine luncheons.

She makes such good lobster, chicken, or shrimp salad, and for the people who do care for the heavy oil mayonnaise she has a special cream dressing that is delicious.

This same home woman makes fruit salads of all sorts and delivers them ready to serve at any time that the busy hostess feels that she is in need of being relieved of this extra work.

Her prices are reasonable and her products are uniform so that her customers are well satisfied.

How many opportunities there are for the home woman to help other home women who have so much to do that they cannot undertake everything themselves.

What is there that you can do for which other women would gladly pay?

What a great big wonderful world this is for the woman who has her eyes and her ears and her ambition on the alert every minute of the day!

There are chances on every side for the woman who is interested in adding to her income.

If she will utilize the talents that she employs in serving her family every day in the year.

If she will make these talents work for her and bring her true returns she will find that they are not only bringing her rich returns of money, but such a happy feeling that she is accomplishing something that is worth while.

Do take the time today before the clock strikes and write to me of the things that you can do and of the little secret ambitions that you have.

I want to help you if you will give me the chance.

I know that I can help you as I have helped others.

Will you let me?

* *

Raisin Cake Recipe.

The following recipe for raisin cake is good and inexpensive, as it requires no eggs or butter:

Put in a sauce pan one cup of dark brown sugar, two cups of raisins, two tablespoons of lard, one-half teaspoon of cinnamon, one-half teaspoon of cloves, one-fourth teaspoon of nutmeg, one cup of water.

Boil this hard for three minutes, then let cool and add one teaspoon of soda dissolved in a little warm water and one teaspoon of baking powder with two cups of flour. Add 10 cents worth of English walnuts and then bake in a loaf in a slow oven for an hour.

This cake is delicious and sells readily for 50 cents.

CHRISTINA STRAUB,
4623 Calumet avenue, Chicago.

Ways Novel and Interesting.

A woman who likes planning for dinners and other such entertainments made money for herself in that way. She had many friends who were rushed by their engagements, and were glad to escape the trouble and worry of planning luncheons and dinners. She charges according to the size of the affair and the time spent in planning it.

A woman living near a large city and having access to records, histories, etc., makes many dollars each year by tracing genealogies for those who wish to become members of the Daughters of the Revolution and other similar clubs. The work is most interesting and pays well.

In a small community where there was no professional hair dresser a woman who had a natural deftness and taste in that direction earned a good many dollars by caring for women's and children's hair, doing up women's hair in proper style for parties, also teaching inexperienced persons new ways of doing up their own hair in the latest style.

HALLIE R. LEE,
1319 Brown street, Anderson, Ind.

Costs 60 Cents, Sells for $1.

A useful, pretty, and inexpensive article is a fancy coat hanger. This article will serve two purposes, that of a hanger and sachet bags. Here is the itemized cost to make: One and one-half yards Dresden ribbon at 25 cents a yard, 35c; sachet, 10 cents; three yards baby ribbon at 3 cents a yard, 9 cents; cotton batting at 10 cents a roll, 3 cents; total, 60 cents.

Take a wire coat hanger and wrap the sides with cotton batting, strewn with the sachet. Double the Dresden ribbon, which should be about 5 inches wide, and sew up the sides with a small running stitch. Pull this over the padded sides, allowing the ribbon to be shirred. The baby ribbon is to be wound around the hook and that part of the hanger which remains uncovered and a rosette placed between the padded sides.

These could readily be sold at $1 and are simple to make.

GERTRUDE JOSEPH,
3210 Prairie avenue, Chicago.

Nut Bread Brought Orders.

This is a recipe for nut bread which was placed on sale at a bakery and which brought in orders so fast that my bakery and home were kept busy:

Beat into one egg one-fourth cup of sugar, add two cups sweet milk, four cups flour, one teaspoon salt, four rounded teaspoons baking powder, one cup chopped walnuts (medium fine). Mix all thoroughly and set to raise in pans twenty minutes. Bake in a hot oven thirty minutes. One cup graham flour can be substituted for one cup white flour if desired. This makes two medium sized loaves.

Mrs. M. T. NAJDOWSKI,
3537 Auburn avenue, Chicago.

The accompaning recipes are excellent for women doing home baking:

AMERICAN KISSES—Whites of four eggs, beaten stiff; level pint of granulated sugar sprinkled in teaspoon at a time. Mix, but do not beat it in. Add a few drops vanilla. Drop on greased paper in tins and bake in moderate oven.

OATMEAL COOKIES—Mix one egg beaten with a cup of sugar with one cup of oatmeal, a handful of raisins, and a teaspoon of vanilla. Drop on a greased pan a teaspoon at a time. Bake in a slow oven.

VANILLA CREAM PUFFS—Mix smoothly two ounces of flour with half a pint of milk and half a pint of cream, two ounces of butter, beaten to a cream, four ounces of white sugar, six eggs, and one teaspoon of vanilla. Line some molds with puff paste, fill them three parts full with the cream, and bake for half an hour.

L. J. ESSEX, 1902 Sunnyside avenue.

Embroidery Her Hobby.

Embroidering is my hobby and my "best seller" is a table cover made from one yard linen. Allow one and one-fourth inch hem; pull about twelve threads hemstitch same, and in one corner embroider a chrysanthemum seven inches long with leaves and stem, of course. They sell readily and are beautiful if flower is well padded.

MRS. HENRY J. GEISEL, 3214 Fulton street.

Makes Rustic Benches.

A lad in our neighborhood earns money making rustic benches, chairs, and arches. He lives where he can easily obtain the material from the woods. He makes these articles after school, and they are so artistic that he has no trouble in disposing of them.

MRS. M. S. HUNTSMAN,
321 Ninth street, Wilmette, Ill.

KAISER IN MEMORIAL SPEECH WARNS OF DEITY'S JUDGMENT.

Points to "Oppressed Prussians of 1806" —Tells Subjects Not to Lose Faith and Success Is Assured.

BERLIN, Feb. 9.—Declaring that the Prussians were "oppressed and dismembered folk" in 1806 as a consequence of God's judgment, because they had lost faith in him, the German emperor at a memorial service at Berlin university today delivered a characteristic speech, warning the present generation of Germans not to forget the faith of their fathers.

He asserted that the Germans of today are inclined to believe only in tangible things and to place difficulties in religion's way. They should study history, he said, and see how the Prussians regained their old faith and fought the war of liberation, the glorious result of which was not man's work but God's work.

"So," continued the emperor, "we have in the history of the past certain proof of God's guidance, and that he was and still is with us. And with this teaching of the past the whole German youth can forge in its fire the tried shield of faith, which must never be lacking in the armory of Germans and Prussians."

"With such weapons, looking neither to the right nor to the left, we will go our direct way; eyes uplifted and hearts uplifted with trust in God. Then we can all repeat the great chancellor's words:

"'We Germans fear God and nothing else in the world.'"

BROKER AND MANUFACTURER MUST EXPLAIN CRASHED MIRROR

Stewart Kedzie and George Willson Also Fracture Revolving Door at Vogelsang's, Say the Police.

Stewart Kedzie, a young stock broker living at 6919 Lakewood avenue, and George Willson, vice president of the H. H. Willson company, label manufacturers, this morning will appear at the South Clark street court to explain why John Vogelsang's restaurant, 177 West Madison street, received a fracture in the revolving door and a severe contusion in a big mirror Saturday night.

According to John Vogelsang, Kedzie and Willson entered the buffet in convivial and joyous condition. Being refused further drinks by the bartender, Kedzie is said to have picked up a large silver water pitcher and thrown it through a mirror.

"I always break mirrors when I am angry," he is said to have informed the inquiring Vogelsang. "I just got through paying for one yesterday."

Not knowing exactly how angry Kedzie was and having a few other mirrors in the place, Vogelsang called the police. Just as Detectives Hart and O'Hara entered Willson endeavored to make a hasty exit through the revolving doors. He became confused, made four rapid revolutions, and then climbed through one of the glass doors. He was arrested.

Neither of the young men had anything to say yesterday regarding the affair.

Mandel Brothers
furriers

demonstrate in still another manner the economic benefits provided by their greater store.

All fur coats, muffs and scarfs at reductions of 15% to 50%

—a clearing in which opportunity is most interestingly defined by the choiceness of the furs as well as by the extensive savings. Fourth floor.

Men's fur lined overcoats

—at greatly reduced prices.

Auto show visitors from out of town are particularly invited to take advantage of the very special offerings here announced. Second floor.

Chas. A. Stevens & Bros.
Announce
A Special Display of
Imported Hats

Brought over by our own buyer, these hats are just out of the custom house and represent the first authentic showing of spring styles. As they are the models from the most exclusive makers and designed to be worn at Biarritz, Monte Carlo and Nice, they are especially suited for

Southern and California Wear

IN ADDITION TO THE IMPORTED HATS WE WILL SHOW MANY ADAPTATIONS AND ORIGINAL DESIGNS FROM OUR OWN WORKROOMS

Interesting small shapes prevail. These small hats are fashioned with great cunning, and, although they appear so simple, are in reality most difficult to achieve, because they owe their charm to a line, a curve, an intangible something that cannot be copied—it can only be originated by an expert.

The colorings are beautiful and unusual—many new shades being employed.

HOME WORKERS' MARKET PLACE

The purpose of this section is to make it possible for women in occupations which they carry on at home to offer, first hand and at a less advertising cost to them, curious articles of handicraft, needlework, home made delicacies, confections, personal service, etc., to Tribune readers. The offers here made to you, the readers of The Tribune, may include just the very thing you may have wanted and looked for in vain. Samples of articles advertised in this section may be seen and purchased through the Sally Joy Brown Exhibit in Room 512, Tribune Building.

HOME COOKING.

Bakery Goods.

SOC WILL BUY YOU AS GOOD A SUNSHINE cake as you ever tasted. Home baked, from the best of materials. Also wholesome bread and rolls. MRS. M. CASSON, 1614 W. 56th st.

Confections.

CRISP, BUTTERY BRITTLE, CHOCK FULL of black walnut meats, 60c lb. Parcel post. Sample, 10c. MISS KNAPP, 908 E. 50th st.

SPECIAL INTRODUCTORY SALE, SOC AND $1. Queen Anne choc., 50c. 3173 Tribune. Get sample box.

NEEDLEWORK.

Needlework Novelties.

DO YOUR CHILDREN KICK OFF THE COVERS? Try Allison sleeping vest. MRS. ALLISON, 426 Linden-st., Wilmette, Ill.

NECK ORNAMENTS, VERY DAINTY DIPTA, light blue, pink, or lav., 25 cents each. Address X D 41, Tribune.

RIBBON BANDS FOR TYING HOUSEHOLD linens, underwear, and baby clothes, 40c to 75c apiece. Drexel 851.

Crocheting.

LET ME KNIT OR CROCHET FOR YOU WARM slippers, a shawl, couch cover, or afghan. SELMA A. BRAUER, 7020 Monroe-st., Forest Park 124.

BEAUTIFUL INSIDE CROCHET HOOD, ANY color lined with silk, $2.50; $3.50. Address X E 59, Tribune.

I'LL KNIT OR CROCHET ANYTHING FROM a baby's sock to a bedspread. Orders carefully filled. MRS. S. E. BUCK, Chamberlain, S. D.

INITIALED GUEST TOWELS AND VANITY OR work bags. MRS. G. KING, Fairbury, Ill.

BATH TOWELS, $1.50; GUEST TOWELS, FINE crochet borders, $1.75. MISS STEELE, Dixon, Ill.

Embroidery.

COMPLETE BED SET WORKED ALL OVER IN beautiful design; very low price. Allover lace waist, size 38. Dainty doilies of imported Irish thread, 75c. Sample on exhibit. Address D S 311, Tribune.

PLAIN AND FANCY BAGS, EMBROIDERING, cross stitching, punch work, crochet initialed filet basket, beaded embroidery, practicing at all hours; reasonable. MRS. BECKERT, 6319 S. Lincoln-st.

INITIALING AND HEMMING OF HOUSEHOLD linens; fine work; reasonable prices. Address X F 28, Tribune.

PERFORATE EMBROIDERY PATTERNS. CORA EARTH, 1504 E. 66th st.

Hand Sewing.

SEAMSTRESS—MY HOME HOUSE DRESSES, white work, children's clothes. 4313 Wilson-av., 1st floor.

NEEDLEWORK.

Hand Sewing.

DRESSMAKING, FIT AND GUARANTY, BY day, hour, day, or take home, at a reasonable price. Bealey 1630.

DRESSMAKING, EXPERT CUTTING, FIT guaranteed; silk, woolen lingerie, and evening gowns. H. P. 2838.

SEWING, CHILDREN'S DRESSES SPECIALTY. Work guaranteed. Reasonable. Phone Hyde Park 6262.

Plain Sewing.

CHILDREN'S GINGHAM ROMPERS, SIZES 1-6. Sack Aprons, with bloomers to match, for little girls. Address X A 87, Tribune.

SHIRTWAISTS, WASH DRESSES MADE AT reasonable prices. Drexel 2072, 6040 Calumet-av.

PROFESSIONAL SERVICES.

VISITING TEACHER CORRECTS NEGLECTED education. Keeps reserves of backward children up to grade requirements. Address D T 106, Tribune.

WILL TAKE A FEW MORE PUPILS IN "AUCTION Bridge" or "The New Count." Reference. Address X A 46, Tribune.

RESEARCH WORK, CLUB AND EDUCATIONAL typewriting, all kinds of copy. Address X F 12, Tribune.

PROOFREADING AT HOME—STRAIGHT MATter. MRS. L. 6622 Normal-9174.

WILL SERVE OR LOOK AFTER ANY AFFAIR. H. C. HOLMQUIST, 3124 Commercial-av., 1st fl.

HANDICRAFT.

RAFFIA FANCY WORK BAGS, MADE IN ANY color desired, $4.50. MRS. R. STRONACH, 7420 Rogers-av.

SOMETHING NEW IN TAPESTRY PAINTING on pillow tops, on exhibit, for $2. MRS. GEO. KNIGHT, 8838 N. Hamlin-av.

CHINA THAT IS UNUSUAL; METAL LUSTER finish; conventional designs also. Address G K 86, Tribune.

VALENTINE PUZZLE PURSE, TAFFETY CLOTH any color, 75c. Address X F 10, Tribune.

GENERAL MISCELLANEOUS.

FOR $50 GET MY CHEMICALLY TREATED painting cloth for aluminum and metal work. Guaranteed at least a year. MRS. W. S. RAMSDELL, 7921 Prairie-av.

ARE YOU FAIR? CLEAR ABOUT YOUR HAIR? Then use Cole's Shampoo. Pure superior in quality, 2 oz. bot., 25c. Lincoln-st. 2281.

SELF-WEARABLE HUCK DIAGONAL WEAVE $1 quality. MRS. DAVIS, 2911 Congress-st. Garfield 3771.

The advertising in this section is not free space—but a rate is charged which will permit home workers to find a wider market for their products and services and a comfortable profit for their time and effort. Write complete details of what you can make or do and what you wish to advertise. I will prepare an ad and send it to you with price quotations. Address Sally Joy Brown, care of The Tribune, Chicago.

GIVE YOUR AD A CHANCE TO MAKE GOOD—
Run it in THE TRIBUNE

News of Music and Theaters.

Happenings in and Around the Playhouses.

BY PERCY HAMMOND.

A MAIL box full of communications addressed to the dramatic editor makes the function of composing a column for this Monday morning a recreation rather than a task. From each envelope as it is opened there fall sprightly bits of personal gossip, inspiring confidences from the various box offices, and illuminating comment on theatrical this, that, and the other, here and elsewhere. All that one has to do is to dip into the horn of plenty and pull out an interesting paragraph.

The Messrs. Shubert are energetic contributors today. Miss Bayes and Mr. Norworth will "probably accept invitations" to appear in London and Paris next summer, though from the tone of the note containing the news both of them yawn when they think of it. If they accept they will play in a Parisian revue and at one of the largest London music halls. Tomorrow at the Garrick Mr. Paul Armstrong will begin to rehearse Miss Helen Ware in "The Escape," a new play said to be about crises similar to those in "Hindle Wakes," though more resonant. It was done recently in Los Angeles and was approved by that patriotic community.

The management of McVicker's theater desires it to be known that the story about its contemplated flop into the moving picture business is absolutely false; and the management of the Colonial is equally definite in its denial of a similar report concerning that house. The Messrs. Liebler come forth with the announcement that they are about to produce a play called "A Man's Friends," by Ernest Poole, a name which seems to have a "local" identity. Like most "American" plays and most "American" fiction, it will consider life in New York, "treating a clash between men" representing different forces in that city's life.

Miss Thais McGrane is getting a divorce; so is Miss Marjorie Moreland, Mr. N. C. Goodwin's leading woman. Miss Grace La Rue is sued because her dance in vaudeville is like the staircase dance in "The Count of Luxembourg," and Robert T. Haines has gone into bankruptcy. Dr. Cook, the arctic explorer, is further away from civilization than ever and is delivering moving picture lectures in the theaters of a minor variety circuit of the far west. Miss Marjorie Pearson of Mr. Sam Bernard's company writes to say that the "immortality" of Paris is greatly exaggerated.

Along the line of criticism comes the reflections on "Bought and Paid For" of Mr. B. A. Worthington, president of the Chicago and Alton railroad. Mr. Worthington sees in Mr. Broadhurst's play not so much a temperance sermon, or a plea for the abolishment of bestiality from the fireside as a tract on success in business. The protagonist of his idea is Jimmy Gilley, "a jack of all trades and a master of none," selfish, self-assured, but a failure because he doesn't take proper interest in his work. Mr. Worthington, therefore, commends Jimmy Gilley to the observation of his employés.

In Washington Mr. Belasco spends a 2 cent stamp to infofrm us that Mrs. Champ Clark and daughter, Genevieve, went to see "The Governor's Lady" Saturday afternoon and enjoyed it; also that Miss Judith Snaith, who plays the scrubwoman in that drama, gives readings from Lafcadio Hearn and that Milton Sills was once a professor in the University of Chicago.

Reference to the University of Chicago suggests reproduction of the encomiums of Prof. Richard G. Moulton of that institution on the performance of "The Trojan Women" in the Little theater. "I especially admired the choral feature," writes Prof. Moulton; "and in this I include the eminently beautiful bridal dance of Cassandra. The effect on my mind—and I find the same impression in all with whom I have conversed—was a continuous spell of pathetic charm from first to last. It was a performance worthy of Euripides as the world's greatest master of pathos."

EMILIE POLINI as Fanny in "Hindle Wakes" Fine Arts Theater

Miss Polini is herewith presented as Fanny Hawthorne in the attitude of refusing to be made "an honest woman" by her week end companion and others.

In Evanston Mr. Benedict Papot lectures the Drama club on "The French Stage of Today," speaking well of it; which is more than will be done here in view of recent exhibitions of French drama at Powers' theater and the Blackstone. In St. Louis Mr. Maurice Browne of the Little theater of Chicago tells them that we playgoers are much like little children, taking, without question, everything that is offered us. In this as in other things Mr. Browne differs from the commercial managers, who complain that this is the leanest season in theatrical history. One manager in Chicago was congratulated the other night because his audience looked so big and prosperous. "It ought to look that way," he answered, with considerable bitterness. "It was hand-picked."

Mr. Savage continues to knout the dramatic critics with sneer and castigation. He says they are "exploited" on the billboards too much. One of them is being exploited on Mr. Savage's Chicago billboards at present by a detached favorable sentence taken out of a generally unfavorable review of "The Top o' the Morning." The inference on the billboards is that the critic was enthusiastic over the play, though he was not. Permission is hereby given Mr. Savage to cease that particular case of peculiar "exploitation."

Varied Programs at the Sunday Concerts.

THE most conservative piano program of the season was offered by Max Pauer in his recital yesterday afternoon in the Studebaker theater. It contained nothing that was composed later than 1855, ventured upon no untried paths, and sought to revive no neglected masterpieces. Mr. Pauer is a German pianist and it was doubtless a desire to represent the music of his nation worthily that led him to restrict his selections to compositions of Bach, Beethoven, Schubert, Schumann, and Brahms. Since he elected to set forth the art of Bach as it is revealed in the Chromatic Fantasy and Fugue, while that of Beethoven was represented only by the characteristic fragment that bears the title Andante Favori, and the immature F minor sonata of Brahms was chosen to define the art of that master, the musical interest of the afternoon was somewhat unevenly distributed. For one cannot claim that the Wanderer Fantasy of Schubert or Schumann's Scenes from Childhood are works that profoundly interest the average music lover of the present.

Mr. Pauer is an admirable pianist. He has technic in abundance, commands a wide variety of tone and plays like a musician. His Bach was clearly analyzed. Nicely contrasted dynamic levels sustained its polyphony. It was a well poised delivery with the intellectual element constantly emphasized. It does not seem to have occurred to Mr. Pauer that the music of Bach is touched with imagination. Nor did he discover the atmospheric qualities of Beethoven's beautiful andante, though he supported its simple song with many effective and persuasive inflections of tone quality and endowed it with sufficient sentiment. In the Schubert fantasy he found opportunity to make incidental display of his technical attainments, which seem to be deficient only in the direction of a clear cut articulation of rapid arpeggio passages. But again there was no appeal to the imagination. As a result one found Mr. Pauer somewhat tedious.

Allen Spencer gave his annual recital in the Fine Arts theater, dividing the program with Mme. Ragna Linne, soprano. In contrast to Mr. Pauer's conservatism he selected with catholic taste from the music of France, Germany, America, and Hungary, representing each nation by works that are new or rarely given. Since Mr. Spencer also demonstrated an admirable technical and tonal command of his instrument and played like a well schooled musician, one must conclude that his recital was the more profitable of the two.

Impressions are necessarily incomplete, but his delivery of Oldberg's "Carrillon" and Liszt's E major sonnet, Jeux d'eau and Longing for Home, may be mentioned as happy examples of atmospheric, colorful piano playing. Mme. Linne was heard only in songs by MacFadyen and Grant-Schäfer, upon which she expended the resources of an interpretative art quite incommensurate with their importance. It is understood that Mme. Linne designed this to be a farewell appearance; but she is far too worthy an artist and her voice is still too fresh for her to harbor serious thoughts of retirement from public life.

A small audience gathered at the Auditorium to hear Sirota, the Russian Jewish cantor, in his second Chicago appearance. The impressions of last season were sustained. The Russian would develop into an artist of distinction could he be persuaded to revise some of his vocal methods. The voice has great possibilities. High, generally clear, and of baritone warmth, backed by a volume vastly greater than his physique would lead one to expect, it is capable of unusual "stunts."

The audience was composed mainly of those to whom the subject matter meant much religiously. This significance, of course, was lost on the Gentiles, and its absence from their impressions tended to make the early chants somewhat tedious. There was appreciation in plenty for the more spectacular arias that composed the latter portion of the program. The greater part of the audience was warmly appreciative throughout.

Fighting Cost of Living.

BY MARY ELEANOR O'DONNELL.

"The Tribune" wishes to publish direct personal experiences of those who have successfully solved the problem of living within their income.

Your name will not be published if you do not wish it.

For every suggestion published $1 will be paid.

Address Mary Eleanor O'Donnell, "Tribune," Chicago.

Egg Farming Possibilities.

Nature is calling, the drift of humanity is back to the land. Young men and women leave the farm and drift to the city in hopes of earning more money and having an easier job. They have been sadly disappointed, their earnings are only moderate, they are like a cog in a great machine, and often it is a difficult matter to make a living. Many move from the densely populated city to the suburbs and have taken up poultry raising. Many are at the head of a large egg farm and making a big income which represents 50 per cent a year on the investment. Some have tried and failed.

If girls on the farm or in cities would spend more time in studying the characteristics of the hen than in studying Lady Macbeth they would be walking on velvet instead of walking the hard pavements looking for a job that hardly enables them to exist.

I wish I could impress upon the minds of all who are anxious to go to the cities to find employment the possibilities of an egg farm. The business of egg farming has scarcely any limits. At the same time there is a growing demand for roasting chicks and broilers, while with beef at war time prices, and likely to stay there, any kind of a fowl finds ready sale.

MRS. B. F. WILCOXON, North Platte, Neb.

Storing Eggs Saves.

Housekeeping is an industry to be conducted on an economical basis just as any other enterprise. It is a fact that buying in large lots will insure a considerably saving. By taking bimonthly inventory we have been able to keep a close check on our supplies and know that we have saved from 10 to 20 per cent on our total sum of groceries.

Such supplies as potatoes, cabbage, eggs, etc., can be purchased from the farmer directly in these days of telephone, and when such supplies are cheap. For instance, last May we were able to buy twenty dozen fresh eggs at 18 cents per dozen. We preserved these at a cost of less than 1 cent per dozen, and have eggs the equal of the present marked fresh eggs now selling at 38 cents. We preserve these eggs as follows, and have twelve good eggs in every dozen:

Mix one volume of sodium silicate (water glass) with eleven volumes of water. Heat to the boiling point, then cool. Pack fresh eggs in this solution in a stone jar and store it in a moderately cool place. For this purpose the water glass should have no free alkali in it. If it is found by test, it can be neutralized by hydrochloric acid. What little alkali is set free by hydrolysis need not be considered. Water glass costs only 5 to 10 cents per pound, so the method is inexpensive.

MRS. J. M. B., Waukesha, Wis.

Buy Clothing Judiciously.

The high cost of living should not be considered with reference to food alone. Every woman whose income is limited should know how to buy her clothing judiciously.

In the first place, make your own underwear, and instead of trimming it with cheap, flimsy lace, use a neat embroidery edging, preferably a narrow one, with a well finished edge. Petticoats look as well, wear longer, and are more easily laundered if finished with a neatly tucked ruffle, instead of a lace trimmed or embroidered flounce. A well made black sateen petticoat of good quality will outwear four cheap colored ones.

Buy hats, long coats and coat suits in a conservative style, avoiding all novelties, either in shape, material, or cut. A winter hat, well chosen, can always be worn three seasons, and a summer hat at least two.

In selecting a hat avoid plumes, flowers, and the plumage of birds.

M. M. A., Galesburg, Ill.

From Near and Far.

Does Large Eye Mean Large Brain?

It is often asked by what means the weight of the brain in relation to the intellectual development of animals can be determined. It is obvious that formation and weight of brain alone are not indications of intellectual position. Were they so, the whale (whose brain may weigh about fifteen pounds) and the elephant (whose brain may weigh about twelve pounds) would be intellectually superior to man, whose brain weighs about three pounds three ounces. It is now suggested that the eye indicates the weight of the brain, and it is asserted that experiments have proved that this is so. The idea emanated, in the first place, from the observance of fish. There are caught, on the Breton coast pink and gray dorados (of the family coryphænidæ), and it has been noted that the eye of the pink dorado is much bigger than that of the gray dorado, while it has been shown also that the fish with the bigger eye has the bigger brain. The same state of affairs has been noticed in a number of animals. For instance, if a comparison be made between the little tree frog (hyla arborea) and the little swamp-toad (alytes obstetricans) it will be found that, while the weight of their bodies differs considerably (hyla 4 grains 6, and alytes 7 grains 7), the weight of their brains is much the same (0 grains 043, as against 0 grains 041), while the diameter of their eyes is almost the same (4 mm. 6 to 4 mm. 7).

Guess.

I am in the men, but not in the boys.
I am in the playthings, but not in the toys.
I am in the north, but not in the south.
I am in the nose, but not in the mouth.
I am in the minister, but not in his hat.
I am in the kitten, but not in the cat.
I am in the barn, but not in the floor.
I am in the window, but not in the door.
I am in the county, but not in the state.
I am in the pencil, but not in the slate.

Using the Tide in the Bay of Fundy.

From the bottom of the Bay of Fundy come some of the finest grindstones in the world, and the manner in which they are procured is simple and ingenious, the stonecutters making the exceptional tide perform the hardest part of the work. When the tide is out, which happens twice every day, the workmen quarry the stones from the solid rock and fasten them to a big flatboat. Then in comes the tide, a mighty flood rushing in, as though the great ocean had suddenly changed its mind. Wonderful sight it is—rising often as high as a house. And now the men have nothing more to do. The tide lifts the boat, and up comes the stone with it. Boat and stone are then brought close inshore, where the stone is removed at leisure when the tide is out.

Do You Mean What You Say?

This is a black jack

A Calendar Puzzle.

"This is a peculiar month," remarked Mr. Briggins. "I notice that the figures in the second column foot up four more than those in the first column, and so each succeeding column foots up four more than the column to its left."

Who can tell on what day the thirteenth of the month fell on Mr. Briggins' calendar?

How Kerosene Is Made.

In its original state petroleum is of a murky green color. It is distilled in pans with great furnaces blazing beneath them, and as the vapors arise from the boiling liquid they are conveyed into pipes surrounded by cold water by which they are condensed. The first vapors condense into naphtha, and those produced by further heating give the burning oil. A very small percentage of the crude oil put into the pans or stills remains in the form of tar, which by another process is converted into paraffin and coke. After distillation the refined oil is no longer green, but is as transparent as spring water and beautifully tinged with purples and blues. It is not yet ready for use, however, since it must be "washed." The fluid is emptied into a large circular tank in which it is treated with acids, these being poured in and mixed with it by means of powerful pressure from beneath. When it has been well shaken it is allowed to settle, and the acids then separate from it and sink to the bottom of the tank, taking with them some of the tar that remained in the oil. The acids are then removed and the oil is washed with salt water. Finally it is bleached, and it is then ready for the market.

Riddles.

What is that which is lengthened by being cut at both ends?
A ditch.

What kind of essence does a young man like when he pops the question?
Acqui-escence.

What is the difference between an anchor and sesasickness?
One is the sale of effects, the other the wheel of a sail.

What is the difference between a good soldier and a fashionable young lady?
One faces the powder and the other powders the face.

Answers to Saturday's Puzzle.

ANSWER TO PUZZLING PEWS.

There must have been 808 guests at the church wedding.

From the pew No. 60 to pew No. 82 there were 22 pews, or one entire row, since 60 and 82 were opposite.

No. 60 was the tenth pew in the row and the thirty-second pew of the center rows.

Therefore there must have been 22 pews in the left wing—14 pews to each row.

Altogether there were 38 pews in the center rows, seating 528 people, and 56 pews in the wings, seating 280 people—808 guests in all.

"BABY NO. 20 HAS THE COLIC," MAY RESOUND AT REVIVAL.

Tagging System for Harvey, Ill., Meetings Insures Against Mixup of Infants While Mothers Hear Pleas.

"Baby No. 20 has the colic. The mothers of other babies need not leave the room."

Comment of this fashion is promised as part of the program at the revival meetings which began in the big tabernacle at Harvey, Ill., yesterday, with three services under the leadership of Evangelists Hart and Magann.

Evangelist Hart explained his plan for checking babies so mothers can attend the meetings without discomfort or worry. The women of the five coöperating churches are to divide the work of nurses and caretakers.

"In one of the recent campaigns which we conducted," Mr. Hart said, "there were as many as seventy-five babies checked. Now, suppose I had called out, 'One of the babies is crying and needs its mother, seventy-five mothers would have all started for the door. But when I said, 'Baby No. 20 needs its mother,' only one woman would go to the checking room. The plan works like a charm."

The tabernacle in which the meetings are to be held every day for the next five weeks was built by voluntary work, the five pastors laboring with the men in the work of construction.

WOMEN ASSAIL KEIR HARDIE.

Socialist Member of Parliament Denounced by Suffragets at Meeting at Edinburgh, Scotland.

EDINBURGH, Scotland, Feb. 9.—Suffragets gave James Keir Hardie, the Socialist and Independent Labor member for Merthyr Tydfil, a warm reception at a meeting here tonight. Although he assured them of the Labor party's support in having the next bill made a government measure, the women rose, one after another, and denounced him. He ordered the police to let them speak, but after one had declaimed violently for a quarter of an hour, the chairman had her removed forcibly. This caused a great tumult.

BALLET REHEARSAL OF CO-EDS AT BARTLETT GYM CANCELED.

Girls Arrive Clad in Scanty Dancing Clothing and Shiver Outside While Doors Stay Closed.

The ballet rehearsal scheduled to be held yesterday afternoon in Bartlett gymnasium in preparation for the Florentine carnival for the University of Chicago Settlement tomorrow night was suddenly called off for some reason unknown to the sixty-four students who are to take part in the dances.

Most of the participants in the ballet chorus appeared at the door of the gymnasium at the appointed time and found the door locked. They were dressed for the rehearsals and wore sandals or dancing pumps. They knocked many times and tried every entrance to the buildings—and then waited nearly an hour, shivering in the cold blasts that blow from the Midway.

"Must be some objection by the university to dancing on Sunday," said one co-ed as she stamped impatiently.

SKATERS THRONG THE PONDS IN ALL OF CHICAGO'S PARKS.

Thousands Witness Races and Fancy Gyrations by Men and Women—Tango Made an Ice Feature.

Yesterday was "skate day" in Chicago. It was estimated that more skaters were out on the ice in the parks in the city than there had been in all the rest of the winter together.

Big western championship races were held in Douglas park. Five thousand skaters and spectators witnessed the nine events. As special attractions there was fancy skating by men and women. Two girls attracted attention by trying to do the Tango dance on their ice skates. They were Miss Eleanor Kankel and Miss Libbie Reineger. Although the dance may not have been perfectly performed according to ballroom rules, there were no tumbles.

The Lincoln Park Driving club held a matinée on one of the lagoons. There also were a large number of skaters.

WOMEN'S HIGH COST PANACEA CALLED "DREAM" BY MERE MAN.

Two Who Advocate Long Term Farm Loans Challenged by Husband of Chicago Suffrage Leader.

Miss Lillian W. Johnson of Memphis, Tenn., and Miss Ernestine Noa of Chattanooga, Tenn., known in the east as "the young crusaders for lower prices," unfolded last night, before the Current Events class of the Congregational church of Evanston, their panacea for the high cost of living. Long term loans for farmers at low rates of interest would, they insisted, increase production, by enabling farmers to make improvements on their land and thereby cheapen the necessities of life.

"I am glad you young women are having these dreams," said Mr. McCulloch, "but the remedy you suggest won't work in America."

This brought a testy reply from Miss Noa. "Evanston is a favored section," she said, "but you don't know about the rest of the union."

RESORTS AND HOTELS. RESORTS AND HOTELS. RESORTS AND HOTELS.

Hot Springs — Arkansas

The Rendezvous of America

Here you find the keenest social and athletic pleasures—and wonderful health-giving waters, equal in medicinal value to the Spas of Carlsbad, Marienbad and Baden-Baden.
Golf, coaching, motoring, riding along the magnificent mountain roads. Exercise in this glorious climate brings a renewal of tingling health which justifies the legend that *Hot Springs is the divine Fountain of Youth found by Ponce de Leon.*

Write the Government Representative in charge; or George Balding, Secretary Business Men's League, Hot Springs, for free booklet.

Take the Red Train to Hot Springs

Chicago & Alton
"The Only Way"

Handsomest daylight train in the world. Leaves Chicago 11.25 a. m. every day. A magnificent flying palace. Delightful meals served a la carte.

Three other trains leave Chicago daily at 9.00 a. m., 9.00 p. m. and 11.43 p. m. for St. Louis and Hot Springs. Further information given with pleasure.

ALTON TICKET OFFICE, Rector Building, Clark and Monroe Sts.—Phone Harrison 4470; Automatic 53-673
Union Passenger Station—Phone Main 2300 (68) H. K. McEVOY, Assistant General Passenger Agent, Chicago.

Eno's "Fruit Salt"
(Derivative Compound)
For Constipation

The safest laxative for children and invalids. It never causes griping or weakening effects.

Travelers need this valuable compound to prevent seasickness, train sickness and illness caused by sudden changes of water or climate.

If you suffer from constipation, biliousness or indigestion, the regular use of Eno's "Fruit Salt" will promptly correct the disorders and greatly improve your general health.

It works directly on the liver and by regulating and strengthening this important organ, the whole body is benefited.

Sold by all Druggists.

Prepared only by J. C. ENO, Ltd., London, S.E., Eng. Wholesale of Messrs. E. FOUGERA & CO., 90 Beekman Street, New York City; and of Messrs. JAMES BAILEY & SON, Wholesale Druggists, Hanover Street, Baltimore, Md.

RESORTS—FOREIGN | RESORTS—FOREIGN
Ocean Travel. Ocean Travel.

The Old Reliable CUNARD LINE Established 1841

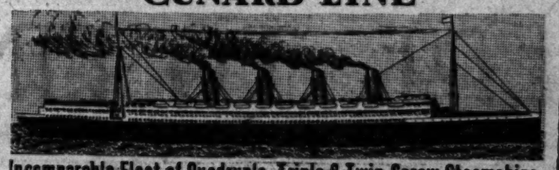

Incomparable Fleet of Quadruple, Triple & Twin-Screw Steamships

LUSITANIA-MAURETANIA—790 feet long, 70,000 H. P. Fastest in the world. From New York, February 12, March 5, to L'pool via Fishguard.
FRANCONIA-LACONIA—(New) 625 feet long, 18,150 tons. Largest to Boston. From New York, March 12; Boston, April 16, to L'pool via Queenstown.
CAMPANIA—620 feet long, 30,000 H. P. One of the fastest on N. Y.-L'pool route. From New York, Feb. 19, Mar. 19, to L'pool via Q'town and Fishguard.
CARONIA-CARMANIA—676 feet long, 24,000 tons. Wonderful Floating Hotels. From New York, Mar. 1, Mar. 29, to L'pool via Q'town and Fishguard.
IVERNIA-SAXONIA—600 feet long, 14,120 tons. Noted for their extreme steadiness. From Boston, Carpathia, Feb. 18, Ivernia, March 4, to L'pool via Queenstown.

NEW CANADIAN SERVICE
Via the Picturesque St. Lawrence
ANDANIA-ALAUNIA-ASCANIA (new 1912-13), 10,000 to 13,000 Tons
Second and Third Class Only—At Very Low Rates.
Montreal (Portland in winter) to London via Plymouth, Mar. 1, Mar. 15.

CUNARD CRUISE "de luxe"
To the MEDITERRANEAN AND ADRIATIC, RIVIERA, ITALY AND EGYPT.
Madeira, Gibraltar, Algiers, Monaco (or Genoa), Naples, Alexandria
From New York—CARONIA—March 15

MEDITERRANEAN-ADRIATIC SERVICE
From New York, Ultonia, Feb. 12; Pannonia, Feb. 27; Carpathia, March 25.
Travelers' Checks good everywhere. Send for booklet "A New Way to the Old World."
THE CUNARD S. S. CO. Ltd.
I. E. Cor. Dearborn and Randolph Streets. Telephone Central 2051.

AMERICAN LINE
PLYMOUTH—CHERBOURG—SOUTHAMPTON
Philadelphia.....Feb. 15 New York.....Mar. 1
*Majestic.....Feb. 22 *Oceanic.....Mar. 8
*White Star Line Steamer.
PHILADELPHIA—QUEENSTOWN—LIVERP'L
Haverford.....Feb. 22 Merion.....Mar. 1
ATLANTIC TRANSPORT LINE
NEW YORK—LONDON DIRECT.
Minnewaska....Feb. 15 Minneapolis.....Mar. 8
Minnetonka....Feb. 22 Minnehaha.....Mar. 15
RED STAR LINE
LONDON—PARIS VIA DOVER—ANTWERP.
Kroonland.....Feb. 12 *Finland.....Feb. 26
Zeeland.....Feb. 19 *Vaderland.....Mar. 5
*Omits Dover; calls at Plymouth.
WHITE STAR LINE
PLYMOUTH—CHERBOURG—SOUTHAMPTON
*Philadelphia....Feb. 19 New York.....Mar. 1
Majestic.....Feb. 22 Oceanic.....Mar. 8
*American Line Steamer.
BOSTON—QUEENSTOWN—LIVERPOOL
Arabic.....Mar. 11 Cymric.....Apr. 22
NEW YORK—QUEENSTOWN—LIVERPOOL
Baltic.....Feb. 20 Baltic.....Mar. 20
Celtic.....Mar. 6 Megantic.....Mar. 27
CRUISES FROM NEW YORK
RIVIERA—ITALY—EGYPT
N. Y., via Madeira, Gibraltar, Algiers, Monaco.
"ADRIATIC" "CEDRIC"
The Largest Mediterranean Steamers.
FEB. 19 MAR. 1
BOSTON—MEDITERRANEAN—ITALY.
Canopic.....Mar. 15 Canopic.....April 26
Cretic.....April 5 Cretic.....May 17
F. R. ELOWAY, Western Passenger Agent.
S. W. Corner Madison and La Salle Streets.
Telephone Randolph 6054.

Holland America Line
PARIS—LONDON—ROTTERDAM.
Twin-Screw Sailings Tues. 10 A. M.
*Potsdam, Feb. 25 *New Amsterdam, Feb. 25
*Noordam.....Mar. 4 *Ryndam.....Mar. 11
*Via Boulogne. †Plymouth & Boulogne.
Offices: Broadway, New York.
143 N. Dearborn St., Chicago.

Twin screw ARCADIAN 14,120 tons Displ. 2000 Pass'd

The Largest and Finest Steamer to
BERMUDA
Round Trip $30 and up. 1st class exclusively
Orotava additional steamer every Tuesday, beginning Feb. 11
Tickets interchangeable with Quebec S. S. Co.

PERU-CHILE EXPRESS SERVICE TO AND FROM PANAMA.
16 Days New York to CALLAO.
23 Days New York to VALPARAISO.
Services COLOMBIA AND ECUADOR
The Royal Mail Steam Packet Co.
The Pacific Steam Navigation Co.
SANDERSON & SON, Gen. Agts. 15 South La Salle St., Chicago, or any S.S. Ticket Agent

RESORTS AND HOTELS.
BRIGGS HOUSE
Randolph and Fifth Ave., Chicago

A hotel where the traveling public may secure first class accommodations at popular prices. Located one block from the City Hall in the midst of all public buildings and theaters. The rooms have the most modern conveniences and the majority are with private bath. Rates, $1.50 and up; with private bath, $1.50 and up.

THE CAFE is one of the popular dining places of Chicago, where the cuisine is famous for its homelike individuality. One of the features of this restaurant is a Table d'Hote dinner served daily from 5 to 8 p. m. Sundays from 12 to 8 p. m. Prices 60c. MUSIC.

HOTEL CHAMBERLIN
OLD POINT COMFORT
For Booklets, address
Geo. P. Adams, Mgr., Fortress Monroe, Va.

SAN ANTONIO. The way to go is via The "Katy" Illustrated literature free. Address Gen. Agent Chamber of Commerce, San Antonio, Texas, or Gen. W. Smith, 214 Marquette Bldg., Chicago.

RESORTS—FOREIGN
Ocean Travel.

HAMBURG-AMERICAN
Largest S.S. Co. in the World
OVER 400 SHIPS 1,200,000 TONS

Atlantic Service
LONDON—PARIS—HAMBURG
*Patricia.....Feb. 19, 9 A. M.
Kais'n Aug. Vic., Feb. 26, 9 A.M.
Pres. Grant....Feb. 27, 12 noon
*Pretoria.....March 6, 9 A. M.
*Hamburg direct, 2d cabin only.

S. S. IMPERATOR
THE WORLD'S LARGEST SHIP
will make her first trip from HAMBURG May 7, arriving here May 14. Books now open for season starting May 17th. The IMPERATOR will continue in regular service between NEW YORK and HAMBURG, via Plymouth and Cherbourg.

SOUTH AMERICA SAILING
First-class only to
RIO DE JANEIRO
By NEW S. S. VALESIA
sailing from Pier 3
BUSH TERMINAL,
Brooklyn, MARCH 8, 3 P. M.
Excellent Cabin accommodations, moderate rates.

MEDITERRANEAN
Madeira, Gibraltar, Algiers, Naples and Genoa.
S. S. Hamburg (11,000 Tons).....Feb. 22, 10 A. M.
S. S. Cincinnati (17,000 Tons).....Mar. 11, 10 A. M.
S. S. Hamburg.....April 5, 9 A. M.
S. S. Moltke (12,500 Tons).....April 19, 9:30 A. M.
*S. S. Hamburg.....May 20, 9 A. M.
*Omits call at Algiers and Madeira.

CRUISES
NOW IS THE TIME TO BOOK FOR
The Panama Canal and West Indies
See the Canal Before Its Completion!
LAST THREE CRUISES
March 11, by S. S. Victoria Luise.
28 Days.....$175 and up
March 20, by S. S. Moltke.
April 10, by S. S. Victoria Luise.
Duration of Each Cruise 16 Days—$145 and up

SUMMER CRUISES
To the Land of the Midnight Sun, Scotland, Orkney and Faroe Islands, Iceland, Spitsbergen, North Cape, Norway.
From Hamburg during June, July and August by S. S. Victoria Luise and S. S. Bismarck and S. S. Meteor.
Write for booklet, stating cruise.
HAMBURG-AMERICAN LINE
130 W. Randolph St., Chicago.
Phones: Main 3070, Automatic 34-346.

RESORTS—FOREIGN
WRITE TOWN AND COUNTRY BUREAU, 389 5TH AVENUE, NEW YORK, FOR FREE BOOKLETS ON CARLSBAD AND AUSTRIA.

GO TO MANILA

ADVERTISE IN THE TRIBUNE.

ar and Far—

A Calendar Puzzle.

"This is a peculiar month," remarked Mr. Briggins. "I notice that the figures in the second column foot up four more than those in the first column, and so each succeeding column foots up four more than the column to its left."

Who can tell on what day the thirteenth of the month fell on Mr. Briggins' calendar?

* * *

How Kerosene Is Made.

In its original state petroleum is of a murky green color. It is distilled in pans with great furnaces blazing beneath them, and as the vapors arise from the boiling liquid they are conveyed into pipes surrounded by cold water in which they are condensed. The first vapors condense into naphtha, and those produced by further heating give the burning oil. A very small percentage of the crude oil put into the pans or stills remains in the form of tar, which by another process is converted into paraffin and coke. After distillation the refined oil is no longer green, but is as transparent as spring water and beautifully tinged with purples and blues. It is not yet ready for use, however, since it must be "washed." The fluid is emptied into a large circular tank in which it is treated with acids, these being poured in and mixed with it by means of powerful pressure from beneath. When it has been well shaken it is allowed to settle, and the acids then separate from it and sink to the bottom of the tank, taking with them some of the tar that remained in the oil. The acids are then removed and the oil is washed with salt water. Finally it is bleached, and it is then ready for the market.

* * *

Riddles.

What is that which is lengthened by being cut at both ends?

A ditch.

What kind of essence does a young man like when he pops the question?

Acqui-escence.

What is the difference between an auction and seasickness?

One is the sale of effects, the other the effects of a sail.

What is the difference between a good soldier and a fashionable young lady?

One faces the powder and the other powders the face.

* *

Answers to Saturday's Puzzle.

ANSWER TO PUZZLING PEWS.

There must have been 808 guests at the church wedding.

From the pew No. 60 to pew No. 32 there were 22 pews, or one entire row, since 60 and 32 were opposite.

No. 60 was the tenth pew in the row and the thirty-second pew of the center rows.

Therefore there must have been 28 pews in the left wing—14 pews to each row.

Altogether there were 88 pews in the center rows, seating 528 people, and 56 pews in the wings, seating 280 people—808 guests in all.

RESORTS—FOREIGN

Ocean Travel.

HAMBURG-AMERICAN

Largest SS.Co. in the World
OVER 400 SHIPS 1,210,000 TONS

Atlantic Service

LONDON—PARIS—HAMBURG

*Patricia.....Feb. 19, 9 A. M.
Kais'n Aug. Vic., Feb. 20, 9 A.M.
Pres. Grant....Feb. 27, 12 noon
*Pretoria.....March 6, 9 A. M.
*Hamburg direct, 2d cabin only.

S. S. IMPERATOR

THE WORLD'S LARGEST SHIP

will make her first trip from HAMBURG May 7, arriving here May 14. Books now open for season starting May 17th. The IMPERATOR will continue in regular service between NEW YORK and HAMBURG, via Plymouth and Cherbourg.

SOUTH AMERICA SAILING

First-class only to

RIO DE JANEIRO

By NEW S. S. VALESIA sailing from Pier 3

BUSH TERMINAL, Brooklyn, MARCH 8, 3 P. M.

Excellent Cabin accommodations, moderate rates.

MEDITERRANEAN

Madeira, Gibraltar, Algiers, Naples and Genoa.

S. S. Hamburg (11,000 Tons).....Feb. 22, 10 A. M.
S. S. Cincinnati (17,000 Tons).....Mar. 11, 10 A. M.
S. S. Hamburg.....April 5, 9 A. M.
S. S. Moltke (12,500 Tons).....April 19, 6:30 A. M.
*S. S. Hamburg.....May 20, 9 A. M.
*Omits call at Algiers and Madeira.

CRUISES

NOW IS THE TIME TO BOOK FOR

The Panama Canal and West Indies

See the Canal Before Its Completion!
LAST THREE CRUISES
March 11, by S. S. Victoria Luise, 28 Days.....$175 and up.
March 29, by S. S. Moltke.
April 10, by S. S. Victoria Luise.
Duration of 16 Days—$145 and up.

SUMMER CRUISES

To the Land of the Midnight Sun, Scotland, Orkney and Faroe Islands, Iceland, Spitzbergen, North Cape, Norway.

From Hamburg during June, July and August by S. S. Victoria Luise, S. S. Bismarck and S. S. Meteor.

Write for booklet, stating cruise.

HAMBURG-AMERICAN LINE

150 W. Randolph St., Chicago. Phones: Main 3650, Automatic 34-560.

Copyright 1913

RESORTS—FOREIGN

WRITE TOWN AND COUNTRY BUREAU, 389 5TH AVENUE, NEW YORK, FOR FREE BOOKLETS ON CARLSBAD AND AUSTRIA.

GO TO MANILA

The World's Cooks

By Jane Eddington

German Seasonings.

BERLIN.

In the German food stores, the small dry herbs and many other seasoning substances which we are accustomed to buy by the quarter pound, and may have to go to the drug store for and buy by the ounce, are here to be seen in great twenty quart covered glass jars with the price per pound marked upon them. Paprika, for instance, is sold by the pound, and for about the same amount that we pay for a quarter or even an eighth of a pound, if put up by the most highly reputable firms.

Besides such things as laurel, bay leaf, sage, etc., they have dried, green string beans, which were cut up in little strings before they were dried (Schnittbohnen), young carrots treated in a similar way, and even the prettily variegated soup greens (suppenkraut).

* *

The Gewurzdosis, for which I have got so many definitions—a spice much used with roasts of all sorts—I am now convinced is nothing more than our whole allspice. Gewurz alone means spice. And speaking of spices pepper, the dictionary defines "Nelke" as a pink or carnation, and with this meaning it occurs in beautiful German stories. But in cooking it means a clove, which the Germans think looks like a little pink. On the other hand, the odor of the pink is that of the clove.

The market and cook book names for things are not taught to German students, unless they study domestic science. For this reason perplexity follows perplexity. "Kalb" is the word for both calf and veal. "Milch" is milk. When these two words get put together they mean a calf's sweetbread.

Besides the things mentioned above great quantities of grated bread crumbs (the grated white roll—"bread" almost universally means the black bread) are sold, and not only that which looks a bit like graham flour, because crust and all is grated, but that which is colored as well. This latter is used for the breadcrumbing of chops, with egg, of course. It being supposed that the brown color gives the meat a prettier appearance.

A tapioca colored red is to be had in the food stores, and the coloring in some of the barrels of pickles shouts to the heavens that it is artificial. By the way, capers are here sold by the barrel.

* *

The Germans not only have a large number of proprietary sauces of their own, but they import sauces from everywhere. The Germans also prepare excellent home sauces, and they mix their fresh butter with various herb powders or chopped green herbs so that it makes a delicious dressing for fish.

However, they are not so generous with their butter in cooking as the French are, and their "Petersillen" potatoes, which are supposed to be like the French boiled potatoes with chopped parsley, have almost no butter at all.

I have never tasted a nicer horseradish sauce (with fish) than I have had here. The flavor of horseradish was mild and the whipped cream medium, with which it was put together, made it ideally dainty. There were no grains of horseradish, but seemingly the juice of the root had been pressed out into the flocky cream.

With a white sauce foundation, a white sauce made with a stock rather than milk, like ours, the Germans make a larger number of sauces, most of them quite highly seasoned, but good because thoroughly cooked, since they consider that it takes three-quarters of an hour to cook the foundation sauce—every slightest grain of the butter being "roasted."

* *

HORSERADISH SAUCE ("A. B. C. of Cookery")—Two tablespoons of grated horseradish, one-eighth of a liter of bouillon or stock (about a half cup), twenty-five grams of butter (a little less than an ounce), twenty grams of onion, twenty grams of flour (about two-thirds of an ounce, and it takes four even tablespoons to make an ounce), and a cup of bouillon, with salt to taste. Preparation: Grate and peel the horseradish quickly and let it draw in the half cup of stock in an earthenware pot. Add the foundation sauce to it (this is made of butter, flour, and other ingredients) with the salt to taste. If the horseradish is sharp add two tablespoons of milk or cream. Time for making, three-fourths of an hour.

Lillian Russell's Beauty Secrets.

By Lillian Russell

There Is No Age.

[Copyright: 1913: By Lillian Russell.]

ANOTHER positive proof of the fact that age is entirely a condition of the mind comes to us in the case of a charming grandmother who plays baseball with her grandchildren and does it well. She is Mrs. Martha Holland of Weehawken, N. J.

To see this little woman one would say that she was a well conditioned woman of about 45, not being too fat or too thin, and in the perfection of perfect health.

According to her own statement she is 65 years young.

It was five years ago when she realized that she was accepting the attentions which are conventionally handed to elderly women—the proverbial footstool, soft pillows, and easy chairs. She began to look for the rheumatism and headaches, count the wrinkles and white hairs, till one day she came back to her real self and realized that it was her thoughts, and the thoughts of those around her, which were holding her back from being as young as her heart was.

She saw her grandsons playing ball in a vacant lot next door, so she forthwith proceeded to learn the game.

Naturally her family thought she had suddenly gone insane. But later when they saw she was in earnest, that her heart and spirit were as young as their own, they enjoyed playing with grandma in the game.

They taught her to play correctly. And the enjoyment she got out of the game made her as youthful as a girl of 16.

* *

She says herself that if women who begin to have fancies about being sick when they really do not would get out and play baseball with the children they would live longer and be happier.

"There is the good air one gets in her lungs—nothing like it. You can walk or ride or take mild exercise, but there is nothing like running to make your breath deep."

Then, to quote her again: "When women get to my age they need the company of younger folks. There has been plenty in life to make one a bit sad, and when she sits down and thinks over it and lives and talks with people of her own age who have had troubles and like to remember it, she gets old and a nuisance.

"Get out with young ones in a game of ball; keep your muscles strong, your lungs filled with fresh air, your heart light, and you'll be as happy and healthy as I am."

This case is a lesson to women who watch age coming upon them and receive it with open arms, nurse it, and gradually get to like it.

The psychology of all this is the absolutely youthful condition of body caused by the force of youthful thoughts upon it.

Remember: Where the thoughts of youth congregate there youth is.

* *

Lillian Russell's Answers.

K. B.: Young people, unless they are ill, should not read in bed. Convalescents who wish to read in the daytime should have the bed so placed that the light from the window will fall over the shoulder. This can be arranged sometimes by changing the position so that for the time being the invalid's head is transferred to the foot of the bed. Such a change affords a pleasing break in the monotony of both position and aspect.

* *

COUNTRY GIRL: Nine times out of ten the cause of an unlovely complexion is indigestion. Most women eat too much. They eat improperly and eat foods that don't nourish them. But even these mistakes might be corrected if they exercised, if they got out in the open air and purifying sunlight, and gave the bad blood made by the malnutritious foods enough oxygen to burn up the impurities. Constant care and attention will prevent corns or bunions from reaching an acute stage. Daily rubbing of any surface inclined to become callous with pumice stone gently and lightly will discourage it, and dipping the stone in a solution of carbonate of potash will increase the efficacy of this treatment.

Now, if you want to be prettier than you are, if you wish to improve your health and resist not only fatigue and disease, but age, go out and walk. Never mind the weather. Remember any exercise to be of benefit at all must be regular.

* *

BELLE: By cutting a green apple with a steel knife you can quickly show the presence of tannin by the dark stain on the blade, and the brown color quickly developed on the exposed slice of the fruit. There is far more tannic acid and cellulose in unripe than in ripe fruit, for in the last days of the sun's ripening process sugar and fruit juices are manufactured from these two substances. Little wonder that the small consumer of green apples pays such a painful tribute for his rashness! Caution must also be observed in regard to overripe fruit that may already have begun to ferment or decay.

* *

MRS. J. A.: The one great advantage of physical culture is that it will either reduce or develop any one part of the body without affecting another. The exercises are given according to what you want to do, reduce or increase. Internal remedies as a rule either increase or reduce the entire body.

* *

E. R.: Dampen your hair with a good curling fluid before doing it up on curlers or before using the tongs. It will keep the hair in curl a couple of days. I cannot print the formula on account of lack of space, but shall be glad to send it to you if you will send me a stamped addressed envelope.

Thousands of Tribune Scrap Books Have Been Sold

You Can Make Invaluable Works of Reference by Clipping the Daily Articles on This Feature Page.

You Can Have a Lillian Russell Beauty Book, Jane Eddington Cook Book, Marion Harland Household Book, New Ways to Earn Money at Home.

The Tribune's Scrap Book Contains 96 Pages 9½ by 11¾ Inches in Size, Each Page Large Enough to Contain Two of the Daily Articles of Your Favorite Contributor. It is an attractive Book.

This scrap book is sold for 25 cents; which is much cheaper than a scrap book anything like it can be bought for at a stationery store. If you want one call at the Business Office; first floor, Tribune building, and call early before the supply is exhausted. If you order by mail inclose postage at the following rates for Parcel Post zones: Within Chicago postoffice district, 6c; outside of postoffice district and within 50 mile radius of Chicago, 8c; 51 to 150 miles, 10c; 151 to 300 miles, 12c; 301 to 600 miles, 14c; 601 to 1,000 miles, 16c; 1,001 to 1,400 miles, 19c; 1,401 to 1,800 miles, 21c; beyond 1,800 miles, 24c.

Marion Harland's Helping Hand.

By Marion Harland

Date Pudding.

ONE cup sour milk, one cup sugar or molasses, two cups (scant) graham flour, one teaspoon soda, three tablespoons butter, one teaspoon each cinnamon, nutmeg, and cloves, one pound dates (stoned). Steam two hours, serve with foam sauce or with sugar and cream.—Kindness of E. R. P.

* *

Exchange of French for Music.

"I am a native French woman and have been in this country only a few years. I want to offer an exchange of French lessons for instruction in music. Mrs. J. W."

An opportunity which some one who would learn to speak good French will doubtless be glad to embrace. To learn any language with one whose native tongue it is is the ideal way of acquiring it. No teacher except a French man or woman can give the exact intonations and inflexions peculiar to la belle langue as can the person who, to quote a Hibernianism, "was born speaking the language." I will be glad to send the address of Mrs. J. W. to any musician willing to make the exchange she suggests.

* *

Asks for a Typewriter.

"I have lots of nice magazines which I will gladly send to some shut-in. I wonder if you would help me to get a typewriter of some kind, as I need one badly, and know of no other way to obtain one than through the Helping Hand Corner. I will gladly pay expressage. I. P."

Will some shut-in, or a friend of a shut-in, write to me for the magazines offered? They will while away many a weary hour.

As to the typewriter asked for, I find myself wishing that I had a storehouse full of the machines so much desired by so many of my readers. I print requests for typewriters only when they come from persons who, I believe, really need these devices to help them earn a living. And with this thought in mind I venture to publish an occasional appeal like the above.

* *

Offers Service for Home.

"I should like to know of some one who would appreciate a refined young woman in the home to do housework. I should not like to be treated as a servant but as one of the family. I have had plenty of experience in doing housework and have always stayed at home until the last few years. I can give the best of references. "R. L. M."

I gladly print your query, but in doing so I want to add a word of caution. Before taking any position such as you mention be sure to look into the references of the persons offering it. While the world is full of kind and good people—some of whom I hope will write to you—there are also danger spots and pitfalls to be avoided by every young girl who is thrown upon her own resources.

As you wish to be "treated as one of the family," I suppose you mean that you are willing to give your services in return for a home. As you know, we do not ask for salaried positions through our Corner.

* *

Girl Wants a Home.

"I am an educated girl, from a good family, an expert housekeeper and seamstress. On account of a slight deficiency in hearing I find it hard to secure employment. I write to ask if some of the friends of the Corner can secure me a home in a refined home as housekeeper, mother's helper, or seamstress. I am young, healthy, and willing. Won't some kind woman help me secure such work? It will be a kindness never forgotten by A SOUTHERN GIRL."

I have promised this brave girl to print her letter just as it is. What she says is so clear and concise that it needs no comment of mine. She knows that I wish her godspeed!

* *

Wants to Adopt Baby.

"We are desirous of adopting a young baby, not over a month or two old, as our own, and thought probably you knew of some worthy family or expectant mother who could not afford to raise a little one and who would be willing to let those having refinement and wealth care for it. We have a lovely home of our own, travel a great deal, but have no little children. We hope to give it the best education and happiness in our power. Mrs. M."

The writer of this letter wants a child of respectable parentage and one that, so far as can be known, has no hereditary taints that may mar its future life. When I think of the numbers of poor little babies born to parents who have already so many mouths to fill that the coming of another child is regarded as a calamity my heart aches, and I long to bring the writer of this letter face to face with one of the mothers to whom her offer would mean relief from the care of one helpless baby and peace of mind with regard to the tiny mite for whom she can provide little food and less clothing—one of the innocent creatures brought into this world through no desire of its own and suffering here for lack of the bare necessities of life.

I hope that some correspondent will consider the above offer conscientiously and help the writer in her quest for a baby who, in securing the home and advantages mentioned, may grow into an honored and useful member of society.

* *

Infantile Paralysis.

"My little daughter, 2 years and 4 months old, had infantile paralysis last September. It has left the upper muscles of the right leg paralyzed, and both legs are so weak that she is just beginning to crawl a little. She was healthy and walking and running about for a year when stricken with this dreadful disease. We are giving her medical aid. I wonder if some one in your Corner has had a similar experience and would be kind enough to make suggestions that might help this baby girl. I shall certainly appreciate it. Mrs. H. L. W."

You have our sincere sympathy in your trouble and our heartfelt congratulations also in that you still have your little one with you. The fearful disease you name takes away from homes and hearts so many dear young people that the mention of it makes a mother shudder.

The fact that the little creature begins to creep about is proof that is not paralyzed. As a laywoman, quite willing to be corrected for an error of judgment, I should think that since the child's powers of locomotion and coördination are unimpaired the main thing to do would be to build up her general physical condition in the hope of restoring her to her normal state. But, as I say, I do not claim to have even the "little knowledge that is a dangerous thing" in such desperate diseases as that with which you have had a hand to hand fight. But some one more sadly experienced in this disease than am I may be able to offer helpful suggestions.

But may I advise that, first of all, you adhere rigidly to the regimen prescribed by your physician?

Laura Jean Libbey's Advice

By Laura Jean Libbey

Millionairess for a Day.

[Copyright: 1913: By Laura Jean Libbey.]

NINE poor girls out of ten wonder just how it would seem to be rich—to have all the money they could spend, for whatever caught their fancy; to ride in soft cushioned automobiles; to live in magnificent hotels. It takes a valuable lesson in life to bring girls to a realization that money cannot buy everything. If it could buy happiness the rich would not have to shed tears behind closed doors. Nor can it buy the priceless treasure of love nor will it be found a balm for the loss of it.

The girl who falls in love with the young man who is making his own way in the world should resolutely make up her mind that high notions and moderate circumstances usually clash. Such pretty romances would often move along smoothly were it not in many instances for meddling relatives, who have outgrown the tender passion, forgetting that love rules the world, and who try to influence the girl in favor of a wealthier suitor. Sometimes, to bring the girl to their way of thinking, they resort to the ruse of declaring that the lover is fickle. A wealthy, aged uncle may have a grievance against the resolute young lover, and to his urging that she shall give up her lover adds that he will make her his heiress if she will consent.

* *

She is told that this is no ordinary proposition. He is worth a million and certainly uncle has, besides, her interest at heart. She remembers her lover has spoken twice pleasantly of the girl in the next block. She jumps to the conclusion that what they say of him must be true—he is in love with the other girl—and in wretched desperation sends back his betrothal ring. Uncle comes to meet her when she arrives on the early morning train. She beholds the handsomest limousine car she has ever seen. The old gentleman informs her this is her own. They arrive at the costly mansion, which uncle also assures her that she is to reign mistress of. But even as she enters the marble hall her heart seems as cold as the polished granite about her. Dinner is served in the magnificent dining room by the pompous butler, who seems quite as cold and stately as uncle. It had never occurred to the girl before that her table manners could have been much improved upon. She was glad when what seemed almost a state affair was over and they repaired to the drawing room. Was there ever a room so big and dark and gloomy, even if it was very magnificent, she thought. Although the huge logs burned in the old fireplace, the wind roared like a banshee down the chimney, careening over the faded flowers of the velvet carpet. Uncle took his seat in his favorite big arm chair, in a sheltered angle by the fireside, nodding to the girl to take the chair opposite.

"You can talk and I'll listen," he says, yawning. Uncle shades his eyes from the fire, leaning his head on his hand, expecting to be entertained. She introduces every subject she can think of, and exhausts them, one by one. He makes few responses, then merely nods.

* *

The fire burns low. Not one of the pompous servants appears to replenish it. The wind whistled loudly down the chimney. The windows rattled in the casement, as the hail storm without pelted against them. The wax tapers which uncle still continued the use of burned low in their sockets. An old bronze clock with a querulous tone snapped the hour of 3. She had long since ceased talking; uncle still nodded his head. It was then she found he was asleep. Eight o'clock! The hour when she was wont to expect her lover and had been all dressed up to receive him in the little parlor of their flat. She was now heiress to a million! But who was there to notice if she wore a rose in her hair or had on her pretty blue frock!

O, was there ever anything so horribly lonely, she wondered vaguely, as to have great wealth and no lover? She cried herself to sleep that night, the most wretched of girls. What a boon sleep is! She dreamed of her lover and that no dark cloud had ever come between them to part them. Her uncle was amazed to hear the next morning that she intended to take the first train for home. Being an heiress for a day had cured her of all desire for wealth without love.

* *

"Loves Very Well."

"Dear Miss Libbey: I went with a young man whom I love very well for two or three weeks. This young man seemed like he cared for me, and the last time we were together we parted on good terms, and he never came any more. Now, I cannot tell you why, and he never wrote or came back to tell me. Now, this young man has gone to another town not far from here, and he is going with a girl out there. How am I to win this young man's love back? MARGARET."

You can't win him back, Margaret. Just make up your mind that he was not the one for you. Some one else will come along shortly. Then you will understand and be glad that you did not marry this fellow.

* *

Shall She Ask Him to Call?

"Dear Miss Libbey: I met a nice young man at the home of one of my friends and began liking him on the spot. He speaks friendly when I meet him on the street. Would it be perfectly all right to ask him down to see me, or do you think he will ask if he cares to call? K."

It would be entirely proper for you to ask the young man to call at your home, if you care to do so. You might invite him when you are having some other company or else ask him to come and spend an evening with you.

WHERE TO FIND TODAY'S BARGAINS.

A Current List of Bargains, Changed Daily.

CENTRAL.

ART GOODS AND PICTURES.

PICTURE FRAMING—Moderate prices. Water colors, color reproductions. Fr. pic., 1-3 to ¼ off. A. H. Abbott & Co., 127 N. Wabash, opp. Field's.

ARTISTS' AND PHOTO SUPPLIES.

ARTISTS' MATERIALS—Drawing supplies, china painting colors, brushes, prepared canvas, oil, water and china color outfits. White china. A. H. Abbott & Co., 127 N. Wabash, opp. Field's.

ONE 3A GRAFLEX, nearly new; 1 C. Tessar lens and case, $80. N. Watry & Co., 56 W. Randolph-st.

CARPETS, RUGS, DRAPERIES.

LACE CURTAINS—We have the best line of curtains in the city at 40 per cent below store prices. Inspection invited. Williams, 1191 Mas. Temple.

ROXBURY VELVET RUGS, 7x9 ft., $9.00. O. W. Richardson & Co. Cor. Wabash-av. and Congress-st., op. Auditorium.

CLOAKS, SUITS, AND DRESSES.

COATS—Ladies' Coats, Suits, Dresses, Furs and Millinery; also Men's Suits, Overcoats, Sweaters, and all furnishing goods, for both sexes, will be sacrificed during the next 30 days. Real bargains and a 6 months' charge account if desired. Z. Showers, Estab. 1890. 32 S. Wabash-av. 2d floor.

COATS—50 mixture, boucle and plaid back coats, values up to $25. While they last only: $7.50. $7.50. $7.50. $7.50. $7.50.

The Arthur Co., North American Bldg., 7th floor. State and Monroe.

COATS—$15 coats at $5. $18 broadcloth and mannish coats and odd numbers of novelty and blanket coats, all included, at one price. An exceptional bargain at $5.

Kline Kelly Co.'s Sample Suits, Coats, Dresses, 4th floor Mentor Bldg., State and Monroe-sts.

SUITS—
$25 Suits at $15 ——— Lovely new spring suits, made of the leading fabrics of the season. Neat and handsome models, exceptional tailoring. The best values on State-st., every day. $25 silk lined suits at $15.

Kline Kelly Co.'s Sample Coats, Suits, Dresses, 4th floor Mentor Bldg., State and Monroe.

CONFECTIONERY.

SPECIAL SALE OF CANDY at Berry's Three Stores every day. See our windows.

159 W. Madison-st., next to La Salle Theater. 19 W. Monroe-st., opposite Majestic Theater.

Candy Department, Central Drug Store, Corner State and Washington-sts.

CORSETS.

CORSETS made to order, $5; best materials used. Mme. Dorheim, 1516 Masonic Temple. Phone Central 5062.

CENTRAL.

EMBROIDERY, LACES, VEILINGS.

DRESS PATTERNS—Hand emb. on cotton crepe, 5 panels, $4.25. Chicago Art Shop, 65 N. Monroe-st., between Wabash and Michigan.

EMBROIDERED Dollar and Half Dollar Bits, worth 50c. Embroidered Collars, 15c, worth 25c. Madison Embroidery Co., 175 N. State-st.

FURNITURE AND FIXTURES.

PARLOR SUITE—9 pc., genuine leather, $70 value, for $36. Brass bed outfit complete, $20 value, $15.50. National Mfrs. Furn. Co., 624 Wabash.

SLIP COVERS—To protect and save your furniture ..... $4.75 and up
Furniture upholstered, 5 pieces, $14.50.
33 per cent saved by ordering this week.

Call Rand. 2156 and get estimate.
Star Upholstery Co., 1229 Masonic Temple.

FURS.

BLACK FUR MUFFS—Special at $5; only a few. Ex. special $100 Mink Set, $95. H. Kessler, 7th floor Republic Bldg., 209 S. State-st.

FURS—Be sure to attend the great Fur sale and let us make you a customer; estimate cheerfully given on new orders and repair work free. A. W. Laramie, 612 North American Bldg., 39 S. State-st.

SAMPLE SETS of all kinds of furs, closing out sales, from $30 up. Mayer Miller, 30 S. State-st. Randolph 1706.

FLOWERS.

CARNATIONS—Special sale of fresh carnations, 25c a doz.; violets, 25c bunch; beautiful funeral sprays, fresh flowers, $1.50. Washington Flower Market. Phones Cent. 4784, Cent. 2990. Stores: 108 N. State, 77 W. Washington.

CARNATIONS—$2.00 doz.; Sweet Peas, 15c bunch; Violets, 25c bunch. Lange, Florist, 25 E. Madison-st. Tel. Central 3777. Automatic 42072.

GROCERIES AND MEATS.

SALT PORK 15c
California Hams 13½c
Frosphine & Hogue,
218 S. Market.
Purchases $1 or over delivered free.

HATS AND CAPS.

HATS—A new Derby Hat, the Widesawake; makes the old look young and young man look wideawake; $3. Ames Hat, 55 W. Madison-st., Tribune Bldg.

HARDWARE, CUTLERY, STOVES.

PARCEL POST SCALE—
Dial tells instantly postage needed on any weight or charge; also Stimpson. Thoroughly reliable, $5.00 value, special $3.98
T. H. Clarke Co., cor. Lake and La Salle-sts.

HAIR GOODS.

HAIR SWITCHES—Formerly $5, now $3; for 25c and this ad a $1 scalp treatment free. Mrs. A. D. Baker, 39 S. State-st., 11th fl., S. E. cor. Monroe.

CENTRAL.

JEWELRY AND SILVERWARE.

DIAMONDS—Special, $1 a week. Sale $60 pure white diamond in any standard mtg., $60 this week; $1 a week. Geen & Hayes, 4th floor, 209 S. State-st. Phone Harrison 1000 for salesman.

LADIES' TAILOR MADE SUITS.

COATS, SUITS AND SKIRTS—At half price during our Clearance Sale. Material, fit, and workmanship absolutely guaranteed or money refunded.
$150.00 to $60.00 suits for $75.00.
$60.00 to $18.50 skirts for $8.50
Prompt delivery.
Emily Ladies' Tailors
308 Republic Bldg., State and Adams. Har. 1612

COATS, SUITS—Ladies, take advantage of our reduced prices. Only a few more of those exceptionally low rates. Suits $5; long coats $6; skirts $2.50.
Original Ladies' Tailoring, 1215 Steger No. Am. Bldg.

SUITS to your order, $20 up; from your own material, $18.00 up; fit, style, and workmanship guaranteed. The Jackson Skirt and Suit Co., Harlor Sec., Wellington Hotel, Jackson, Wabash.

SUITS—From your own material, including findings, $25. Your old suit altered to look like new, $5.00. Imperial Tailoring Co., 1209 Masonic Temple.

SUITS AND CORSET0N MAIDS—Special reductions on orders placed now. F. Arndt, 203-5 Masonic Bldg., 32 S. Wabash-av.

SUITS—February special. Our regular $35 three piece suits $25. Redfern Ladies' Tailors, 901 Mallers Bldg., 5 S. Wabash-av.

MEN'S AND BOYS' FURNISHINGS.

DRESS SHIRTS, Vests, Gloves, Ties; highest quality; 10% off before stock taking; velour hats, $2. Kelley's Boulevard Shop, cor. Jackson and Clark.

REMODELING SALE—Slow going on at The Washington and Dearborn-st. store.
The Washington Shirt Co.

MEN'S AND BOYS' CLOTHING.

SUITS— OVERCOATS—
LAST CALL.
Do it now while we are closing out our entire hand-some New York stock. From our Factory to You.
$18 and $20 Suits and O'coats, sale price..$ 9.50
$25 and $30 Suits and O'coats, sale price.. 14.50
$35 and $40 Suits and O'coats, sale price.. 19.50
$4, $5, and $6 Trousers, sale price..... 2.45
King's Clothing Parlors,
181 W. Madison-st., near La Salle.

SUITS—Final Clearance Sale of Suits and Overcoats, up to $28 value, now $12.75. Feder's Sample Clothes Shop, 206 Masonic Temple.

SUITS AND OVERCOATS—Salesman's samples, biggest grades, less than wholesale prices. Call 804 Medinah Bldg., Jackson and 5th-av.

MEN'S TAILOR MADE SUITS.

SUITS—Retiring from business May 1st. Large stock of fine woolens must be closed out; garments to measure at your own price. Call Miller, 232-36 Postal Tel. Bldg., 140 W. Van Buren-st.

SUITS—Last Chance. $40.00 value suits and extra trousers to order at $22.50. Vesting, the Tailor, 118 W. Madison-st., Brevort Hotel Bldg.

SUITS—Out of $18; any $30 suit to order this week, $20. Lewis Weld, Suite 706, 37 S. Jackson-blvd.

SUITS TO ORDER—Chapys accts. if desired. Mercer Bros., Merchant Tailors, 809 Lakeside Bldg., 202 S. Clark, cor. Adams.

CENTRAL.

MILLINERY.

FEATHERS of all kinds. Buying now saves you 200 to 300 per cent. Feathers cleaned and dyed. Weber Feather Co., 204 Mallers Bldg., Wabash-av. Madison.

HATS, $3 to $5. All trimmed hats to be sold regardless of cost; values from $5 to $15. Co-Operative Millinery, 713 Willoughby Bldg.

OSTRICH PLUMES, ETC. — Save 30% getting yours direct from maker. The Angle-Americ'n Co., 36 S. Michigan-av.; just north of Monroe.

TRUNKS AND LEATHER GOODS.

TRUNKS AND SUITCASES—Brassers, always on hand at manufacturers' prices; repairing and order work. Hooke Trunk Case Co., n. e. cor. Madison and 5th-av., 2d floor.

NORTH SIDE.

ART GOODS AND PICTURES.

PICTURE FRAMING and repairing. Exclusive line of valentines, cards, and booklets. Gibson Art Shop, 1008 Wilson-av.

BOOTS AND SHOES.

SPECIAL SALES on Ladies' Shoes, $2.00, $2.50, and $3.00 values, $1.50. Children's High Cuts at big reduction. Lens, Lincoln-av. and School-st.

CLOAKS, SUITS, AND DRESSES.

EASTER Wedding Gowns, your material $5 up. Fancy waists, $2 up. Dresses $5 up. Fit guaranteed. Mrs. Witte, 2820 Lincoln-av. Graceland 2262.

CORSETS.

CORSETS—Made to your individual measure. Broadest selection of high class goods in the city, $3.75 to $25.
Directoire Giri Corset Mfg. Co.,
4470 Evanston-av.

CARPETS, RUGS, DRAPERIES.

BLDG. AGENTS—Get work done before rush. Chicago Chemical Carpet Cleaning Co., 1816 Wellington. Phone Lincoln 1894. Auto delivery.

RUGS—9x12 dusted, 75c; steam cleaned, $2. Prompt auto delivery. Lake View 4300. Premier's, 1924 Irving Park-blvd.

CONFECTIONERY.

CANDIES—Largest and most complete assortment on the North Side (2 stores). Delmar Candy Co., 1114 Bryn Mawr, 1068 Argyle. Edge. 1941.

DRY GOODS.

COTTON BATTING—2 for 25c.
Cooke,
4201 Lincoln-av., near Montrose.

NORTH SIDE.

DRUGS AND TOILET GOODS.

HINDS' POND LILY CREAM—Write for free samples. Takes the place of powder. Makes the face, neck, bust, hands and arms beautiful. 75c, at all druggists. Mabel Lightall-Hinds, Sole Owner, 4566 Lincoln-av.

FURNITURE AND FIXTURES.

$12.50 FOR SOLID MAH. CHAIRS; positive $20 value; our own exclusive designs. Grossberg & Co. Upholstery, 2624 Evanston-av.

FURS.

FEBRUARY FUR SALE—High grade fur values which you cannot duplicate elsewhere. Remodeling and repairing at reduced prices. Felber the Furrier, 4547 Racine-av.; Cor. Wilson.

FLOWERS.

HYACINTHS, 25c to $1.00 each; all colors; a very acceptable gift; extra value. Stollery Bros., 1040 Wilson-av.

GROCERIES AND MEATS.

"BUY THE BREAD THAT SCHULER BAKES"—it's true economy, especially in the delicious 10 cent loaves; slices better, keeps moist longer. Schuler Baking Co. At all grocers and delicatessens.

EXTRA SPECIAL—
Arcon brand bacon ..... 16c lb.
Buehler Bros., 811 N. Clark-st. North 3817.

FINE WISCONSIN SWEET CORN, 8c can, 15c 2 cans. Superior 90c coffees per lb., 25c.
C. F. Kuns, 1956 Sedgwick-st. Lincoln 719.

MEATS—Prices right. Prompt delivery. Give us a trial. W. F. Hanse, 2829 N. Clark-st. Lake View 2404.

LADIES' TAILOR MADE SUITS.

AN EARLY INSPECTION of my spring and summer fabrics will help you plan your spring suit to advantage. Koslik, 306 Center-st.

LAKE VIEW TAILORS—Now located 3108 Lincoln-av., are showing samples and styles for spring. An inducement to place your order early for suits to order, $16 up; your material, $7; coats, $6; skirts, $3. Phone Graceland 1068.

NEW SPRING 1913 STYLES AND COMPLETE line of up to date fabrics. Also suits made of your material, special for two weeks, $16. Ladies' Tailors, 2906 Lincoln-av., Lake View 4317.

SUITS—
Extra Special.
For the month of February: Suits from the best material, $15. From your goods, $9. Coats $14. From your goods, $7. Skirts $2 for making. Perfect fit and workmanship.
2 stores. D. Graff Estab. 1905.
2111 and 3045 Lincoln-av. Tel. Wellington 3020.

MILLINERY.

HALLA MAT SHOP, 4406 Sheridan-rd., is closing out a line of winter hats at $2.50. Values up to $10.

NORTH SIDE.

WINDOW SHADES.

PUFFED IMPORTED LINEN SHADES AND VALENCES, 40c ft. Mail orders filled. Art Window Shades Co., 2411 N. Halsted. Lins. 3466.

WINES AND LIQUORS.

CALIFORNIA PORT, Sherry, or Muscatel, $1 gal. Johnston & Hunt (6 stores). Phone Monroe 2643. Prompt delivery guaranteed.

CORDIALS—Fine apricot, peach, cherry, and wild cherry cordials, 50c bottle.
Extra fine cocktails, 35c bottle.
XXX German kummel, 75c bottle.
Good old California port, sherry, and claret wine, $1.00 gal., 35c, bottle.
Dinkelman & Sons,
Phone Edge. 3003. 3046 Evanston-av.

NORTHWEST SIDE.

DOLLS AND TOYS.

DOLLS—Repaired at factory prices; save 50%. Also large stock of dolls on hand. Call, write or phone Armitage 6696. 1852 No. California-av.

GROCERIES AND MEATS.

COFFEE—Dutz's own blend, 40c value, 25c; 10 lb. bag sale, 75; large can tomatoes, 10c. Dutz's Tea and Coffee Store, 3102 Irving Park-blvd.

MUSICAL INSTRUMENTS.

BARGAINS IN USED TALKING MACHINES. Come early while they last. Northwestern Talking Machine Co., 2003 Milwaukee-av.

MUSICAL INSTRUMENTS—Meinh & Sons, mfrs., importers, and dealers. Full stock of Talking Machines and Records. 2 stores, 3239 Irving Park-blvd., 2343 S. Kedzie, and 3620 W. 26th-st.

MILLINERY.

HATS—$1.98 and $2.98. Black Velvet and Beaver trimmed with ostrich plumes. Mrs. J. Fleischman, 1138 Milwaukee-av. and 1855 Blue Island-av.

TURKISH TURBANS in all colors of mallne and velv

NEW YORK STOCKS STILL LETHARGIC

Dullness Shows the Previous Week's Rally Was Due to Short Covering.

RENEWED WAR NO SHOCK.

Struggle Prolongs Deadlock in European Money Markets and Draws Gold.

New York, Feb. 9.—The lethargy into which the stock market fell last week indicated professional short covering had been a large factor in the rally of the week, before. The principal problems in the situation being left unsolved, hesitation ruled the operations.

Renewal of the war against Turkey was accepted without excitement, partly owing to an assumption that it might be of short duration. It served, however, to prolong the deadlock in European money markets and to renew the pull on the New York money market. Skilled estimates point to the disappearance of upwards of $300,000,000 from bank reserves through hoarding in Austria-Hungary, France, and Germany.

Bank Note Circulation Grows.

While the basis of the currency is thus reduced, demands for note circulation on the great central banks are larger than usual. Returns from our national banks for Feb. 4, under the controller's call issued last week, will reveal how far the cash reserve percentage here has been affected by the call from abroad.

The heavy reflux of currency to New York since Jan. 1 has maintained the ease of New York money thus far, but the usual period of this inflow is now drawing to a close. The supply of money offering on call is still abundant, but banks are not pressing their funds on time borrowers. Large additional exports of gold, therefore, will infallibly result in higher interest rates at early date. Chances for the intended new security issues would be unfavorably affected thereby.

Dullness in Stock Market.

Within the immediate vicinity of the stock exchange much stress is laid on the proposed regulation by statute of the stock market and financial operations as a cause of the present dullness and depression of speculation. Influences toward further suspense were the adjournment of the United States Supreme court for three weeks without a decision in the Minnesota rate case, and the injunction against the New York subway contracts. Clearing up of the uncertainty over the Union Pacific dissolution plan proved ineffective in reviving speculation.

The gain of nearly 18,000,000 pounds in the stock of refined copper in January, in spite of price concessions to market holdings, increased the impression of a trade recession. Iron and steel trade journals were cautious in expressions of confidence.

NEW YORK INSURANCE HEAD URGES CUT IN FIRE WASTE.

Supt. Emmet Holds High Rates Due to Huge Loss—Wants Strict Laws and Prevention Taught.

The comment of Superintendent of Insurance W. T. Emmet of New York, state as found in his annual report has interested insurance men because of his broad and conservative view of conditions surrounding the insurance community. For instance, in speaking of fire insurance, Superintendent Emmet believes it will always be a natural field for private capital to operate in for purposes of profit.

He calls attention to the fact that the public is dissatisfied with the rates charged, and he believes fire insurance rates are higher than they might be, due to the fact that the national fire waste is greater than it should be. He suggests the passage of more stringent laws for the punishment of the crime of arson. Another cause of the high fire loss ratio he attributes to a widespread ignorance regarding the fundamental principles of fire prevention. He wants the study of the principles of fire prevention and other kindred subjects made obligatory in the public schools. A third cause, he states, is due to faulty building methods, which should be met by the passage of better building laws.

Superintendent Emmet states fire insurance has not proved to be unduly profitable. He says that many of the companies during recent years have made money due to shrewd investment of securities.

He states there have been few suggestions in any of the older states looking towards an extension of governmental power into the field of fire insurance.

The Insurance Brokerage association of Chicago, composed of fire and general insurance brokers, will hold its annual meeting and banquet tonight at the Chicago Athletic club. The business meeting and election of officers will take place prior to the banquet.

Frank F. Holmes, a fire insurance man of Chicago, has been sent to Philadelphia and New York by the Chicago board of underwriters to investigate the fire departments of those cities, comparing their methods and systems with the Chicago department.

STATISTICAL REVIEW OF FINANCIAL WEEK THE WORLD OVER

Transactions in New York stock market during last week smallest since opening of the year; prices move generally within small range. European markets firm, notwithstanding resumption of Balkan war. Call money little changed; time loan rates become slightly firmer. Foreign exchange rules high; $6,550,000 gold is exported to Argentina and France, making total of $23,550,000 exported since movement began.

NEW YORK STOCK EXCHANGE TRANSACTIONS.

	Last week.	Prev. week.	Last year.	Two years ago.	Three years ago.	Four years ago.
Shares	1,212,171	2,251,878	1,906,960	2,521,300	4,788,800	2,578,649
Railway and miscellaneous bonds	$12,249,000	$ 12,349,000	$ 15,613,000	$ 15,346,000	$ 16,975,000	$ 22,564,000
Government bonds sold	425,000	444,000	353,000	4,411,000	759,000	2,018,005
For the calendar year to date:	1913.	1912.	1911.	1910.	1909.	1908.
Shares	10,720,385	14,573,080	14,634,267	32,154,907	21,470,559	19,197,800
Bonds	$70,824,000	$135,682,000	$126,069,000	$119,291,000	$198,781,000	$104,294,000

FINANCIAL VALUES.

	Last week.	Prev. week.	Last year.	Two years ago.	Three years ago.	Four years ago.
*Call money, New York	3	3	2½	2½	3	2¼
Sixty day loans, New York	3¾	3½	2¼	3	3½	2½
Mercantile paper, New York	4½	4½	3½	4¼	4¾	3½
Time loans, Chicago	4½	4½	4½	4½	5	3½
Time loans, Boston	4½	4½	4	4	5½	3½
Discount rate, London	4 13-16	4 11-16	3¾	3 1-16	2¼	2¾
Discount rate, Paris	4	4	3⅞	2¾	2½	1 7-16
Discount rate, Berlin	5	5	4⅞	3	2¾	3
†Sight sterling, New York	4.87⅜	4.87¼	4.87⅛	4.86¼	4.86	4.87
Chicago exchange on New York	par	par	20 disc.	25 prem.	20 disc.	30 prem.
Boston exchange	par	par	par	par	10 disc.	par
Paris exchange on London	25fr14c	25fr12c	25fr25c	25fr29½c	25fr18c	25fr19c
Berlin exchange	20m48½pf	20m49pf	20m51pf	20m47½pf	20m47½pf	20m52½pf
United States 4s of 1925	113½	113½	113	116	114¼	120½
British consols	74 11-16	75	73 1-16	$2 3-16	82	$3 11-16
French rentes	88.97½	88.70	95.45	97.50	93.95	97.15
Russian 4s	91	91½	94½	95¾	94	83⅛
Turkish 4s	86½	86½	91	92¾	94	94
Bulgarian 6s	102	102	101	103	103½	101⅛
Greek Monopoly 4s	54	53	52	49	46½	48⅛
Servian unif. 4s	80	80	87	86	85	76
Bar gold, London	77s9d	77s9d	77s9d	77s9d	77s9d	77s9d
United States gold in London	76s5d	76s5d	76s5d	76s5d	76s4d	76s4d
Bar silver, London	28⅝d	28⅛d	27⅝d	$2 15-16d	$2 11-16d	24⅛d

*Highest of each week. Week's range, 3 and 2¾ per cent. †Range for the week, 4.87$0 and 4.8735. Gold exports of the week, $6,550,000, of which $1,000,000 was sent to Paris and $5,550,000 to Argentina. Total amount sent to Paris since the movement began on Jan. 9, $11,000,000, and to Argentina, $12,850,000.

CHICAGO WEEKLY STOCK AND BOND RANGE

Description.	Sales.	Open.	High.	Low.	Close.
Am. Can	2,900	42¾	43½	39½	40
Do pfd	1,350	127¾	127½	124½	125½
Am. Radiator	10	490	490	490	490
Am. Shipbuilding	55	54	54	54	54
Am. Tel. & Tel	100	132	132	131¾	131¾
Booth Fisheries	500	65¼	65½	64	64
Do pfd	10	96½	96½	93½	96½
Chi. Pneu. Tool	280	51¾	51¾	51	51¼
Chi. Rys. series 1	90	92	93¾	92	93¾
Do series 2	1,205	25	25¾	25	25¾
Do series 3	110	7½	7½	7½	7½
Do series 4	10	4	4	4	4
Chi. Title & Trust	10	208	208	208	208
Com. Edison	501	142½	144½	141	144½
Corn Products	100	15¼	15½	14¾	15
Diamond Match	130	110¾	110¾	109¾	109¾
H., S. & M. pfd	47	97½	97¾	97¼	97¾
Ill. Brick	905	73½	73½	71¾	71¾
Int. Harvester	100	110½	113¾	110½	113¾
Nat. Biscuit	35	121½	121½	120	120
Nat. Carbon	170	119	119	119	119
Do pfd	100	116¾	116¾	115½	115½
Pacific Gas	27	61¼	61¼	61¼	61¼
Pacific Gas	27	61¼	61¼	61¾	61¼
Pub. Service pfd.	85	99	99	99	99

Description.	Sales.	Open.	High.	Low.	Close.
Quaker Oats	245	254	265½	254	265½
Do pfd	98	106¾	107½	106¾	107½
Romely pfd	50	97¾	97¾	97¾	97¾
Sears-Roebuck	1,083	207	207	204½	206¾
Street's Sta. Car	10	81¼	81¼	81¼	81¼
Swift & Co	800	106¼	106¼	105¾	106¼
United Boxboard	13	1¼	1¼	1¼	1¼
†Union Carbide	325	190	190	188¾	189¼
U. S. Steel	1,750	64¾	65¼	63¾	64¾

†Ex. div.

BONDS

Armour & Co. 4½s	$6,000	91¾	92¾	91¾	91¾
Chi. City Ry. 5s	50,000	101¾	101½	101¾	101½
Chi. Con. Rys. 5s	10,000	88	88	88	88
Chi. Pneu. Tool 5s	1,000	94	94	94	94
Chi. Rys. 1st 5s	30,000	100¾	100¾	100¾	100¾
Chi. Rys. 1s, ser. B	2,000	86¾	86¾	86¼	86¾
Chi. Tel. 5s	33,000	101¾	101½	101¾	101½
Com. Edison 5s	66,000	103¾	103¾	103	103¾
Com. Elec. 5s	22,000	102¼	102¼	102¼	102¼
Met. El. gold 4s	2,000	81¼	81¼	81¼	81¼
Ogden Gas 5s	5,000	96¼	96¼	96¼	96¼
P. Gas ref. g. 5s	12,000	102¼	102¼	102¼	102¼
Pub. Service 5s	23,000	97¼	97¾	97¼	97¼

Conventions in Session Today.

The convention bureau of the Chicago Association of Commerce reports the following organizations in session today: Retail Commercial union, Hotel Sherman; board of publication of the Presbyterian church, Second Presbyterian church; commercial vehicle section of the Automobile show, Coliseum and First Regiment armory.

NATIONAL EMBLEM CUT UP FOR USE IN AMATEUR CIRCUS.

South Chicago Poles Hear of Another Case of Flag Desecration Which Arouses Their Indignation.

Cutting up an American flag to make a Boy Scouts holiday is the latest charge of flag desecration in South Chicago. It was admitted last evening by W. S. Daily, in charge of the Russell square playground at Eighty-third street and Bond avenue, that an old ensign had been cut to ribbons for decorating the spokes of a chariot wheel in an amateur circus.

This adds another complaint to be considered at a mass meeting of South Chicago Poles, indignant at what they call insults to the flag of their adopted country. One of the big flags was used to protect the floor of the square auditorium while painters were at work on the ceiling. Daily refuses to take responsibility for that.

"To the sentimentally inclined I will admit the use of the flag for decorating the chariot wheels may seem disrespectful," he said. "I did not intend it in that way at all. We use a flag a month and it seemed to me a matter of economy to utilize the worn out banners."

John Wolski, a former soldier; Frank Rawaski, and Joseph Nazraski are the committee in charge of the mass meeting.

$2,000 Holdup Suspects Liberated.

Two men, suspected of having held up Morris Nigman, employed by a wholesale liquor dealer at 2001 West Chicago avenue, and robbed him of $2,000 on Saturday, were released by the police yesterday afternoon when Nieman failed to identify them. A dozen other men, rounded up in the same search, were not identified and were given their freedom.

G. A. R. VETERANS DEMAND 'HIKE' WITHOUT USUAL AMBULANCES.

Old Glory Post Members Say They Have Several Marches Left in Them Yet—"We'll Show 'Em."

Just to prove the G. A. R. veterans have several "hikes" left in them one Chicago post—Old Glory, No. 708—will protest against having ambulances follow this year's Decoration day parade.

"We are all going to march," asserted Ward Sherman at a post meeting in Masonic temple yesterday, "and there'll be no ambulances following to pick us up, either. Unable to march, eh? We'll show 'em all this year."

"There will be more of us young old boys in the parade than lots of people think are alive," said Gilbert Tucker, a special guest.

PLANS 20 ARSON INDICTMENTS.

Assistant Prosecutor Johnston Says Investigation of 30 Fires Has Centered Upon Certain Individuals to Accuse.

February's special grand jury is expected to return twenty indictments, charging Chicago merchants, incendiaries, and public fire insurance adjusters with arson. After more than a month of investigation First Assistant State's Attorney Frank Johnston spent yesterday in his office, sorting the evidence. More than thirty fires of supposed incendiary origin have been exposed and more than fifty men have come under suspicion. In the sifting of this information Mr. Johnston has concentrated on twenty individuals.

February's special grand jury is expected to return twenty indictments, charging Chicago merchants, incendiaries, and public fire insurance adjusters with arson. After more than a month of investigation First Assistant State's Attorney Frank Johnston spent yesterday in his office, sorting the evidence. More than thirty fires of supposed incendiary origin have been exposed and more than fifty men have come under suspicion. In the sifting of this information Mr. Johnston has concentrated on twenty individuals.

Rumely Bulletin No. 12

This Trademark Means Cheaper Power

Horse-Power has been abolished in factories for 100 years; but it still remains almost universally on FARMS.

Until very recently, there was no cheap, portable power, suitable for farm labor.

There was only the Horse—the costly, weak, inefficient Horse, who ate ten times his own weight in food every year.

But now, instead of the Horse, we have the

RUMELY OIL PULL TRACTOR

The Rumely factories make many labor-saving machines. They make machines that plow and haul and saw and thresh and hull and shred and bale, etc.

And all the Rumely Machines, 51 varieties, made in 5 factories, are designed to accomplish one great purpose—to equip the farms of the world with MORE AND CHEAPER POWER.

If you own a farm or are interested in farming, be a leader toward better methods and send for a Rumely Catalog and other information on power-farming.

RUMELY PRODUCTS CO.
(Incorporated)
Power-Farming Machinery
LA PORTE, IND.

Write Today for Details

DERBY DESKS

Manufacturer's Sale
Oak and Mahogany
Office Furniture
Including

Desks	Waste Baskets
Chairs	Cuspidors
Tables	Costumers
Files	Letter Trays

Filing Supplies

Flat Top Desks, 60 in. wide, $16 up
Roll Top Desks, 60 in. wide, $32 up
Double Flat Top Desks.....$35 up

DERBY DESK COMPANY
432 So. Wabash Avenue
Chicago, Ill.

Everything for the Office

Fort Dearborn National Bank
UNITED STATES DEPOSITARY

Capital & Surplus $2,700,000

Personal attention given to accounts of all Firms, Individuals, Corporations and Banks

OFFICERS
WILLIAM A. TILDEN, President
NELSON N. LAMPERT, Vice Pres.
J. FLETCHER FARRELL, Vice Pres.
HENRY R. KENT, Vice President
GEORGE H. WILSON, Cashier
CHAS. FERNALD, Assistant Cashier
THOS. E. NEWCOMER, Asst. Cashier
WM. W. LEGROS, Assistant Cashier
H. LAWTON, Manager Foreign Dept.

Fort Dearborn Trust and Savings Bank

Three Per Cent Interest Allowed on Savings Accounts

WILLIAM A. TILDEN, President
NELSON N. LAMPERT, Vice Pres.
JOHN E. SHEA, Cashier
Savings Dept.
CHAS. A. TILDEN, Asst. Cashier
Trust Dept.
E. C. GLENNY, Secretary
Bond Dept.
STANLEY G. MILLER, Manager
Real Estate Loan Dept.
F. A. MYER, Manager
Safe Deposit Vaults
HERBERT C. ROER, Manager

MONROE & CLARK STS.

Annual Meeting of Stockholders Commonwealth Edison Company

The annual meeting of the stockholders of Commonwealth Edison Company will be held at the office of the Company, Edison Building, 120 West Adams Street, Chicago, on Monday, February 24th, 1913, at 12:00 o'clock noon, for the purpose of electing a Board of Directors and transacting such business as may be properly brought before such meeting.

WILLIAM A. FOX,
Secretary.

SUBSCRIBE FOR THE TRIBUNE.

TERMS OF SUBSCRIPTION OF THE TRIBUNE.

ORDER FOR MAIL SUBSCRIPTIONS MUST BE ACCOMPANIED BY REMITTANCE TO COVER.

Postage paid in the United States [outside of Chicago city limits] and in Mexico:

Daily, without Sunday, one year	$4.00
Daily, without Sunday, six months	2.00
Daily, without Sunday, three months	1.25
Daily, without Sunday, two months	1.00
Daily, without Sunday, one month	.50
Daily, with Sunday, one year	6.50
Daily, with Sunday, six months	3.35
Daily, with Sunday, three months	2.00
Daily, with Sunday, one month	.75
Sunday issue, one year	2.50
Sunday issue, one month	.25

Give postoffice address in full, including county and state.

Remit by express money order, draft, or in registered letter, at our risk, to The Tribune company, publisher.

BY CARRIER IN CITY DISTRICT.

Daily (six days), per month	$ .50
Daily and Sunday, per month	.55
Sunday only, per month	.25

NEW YORK — 1207, 220 FIFTH AVENUE.
CROISIC BUILDING.
WASHINGTON—40 WYATT BUILDING.
CHICAGO TRIBUNE BUILDING.

Persons wishing to take "The Tribune" by carrier may order it by postal card or telephone Central 100. When delivery is irregular make complaint.

DOMESTIC POSTAGE—Twelve or 14 pages, 1 cent; 16 to 24 pages, 2 cents; 28 to 40 pages, 3 cents; 44 to 56 pages, 4 cents; 58 to 70 pages, 5 cents; 72 to 80 pages, 6 cents, 90 to 100 pages, 7 cents.

FOREIGN POSTAGE—Twelve or 14 pages, 2 cents; 16 pages, 3 cents; 24 pages, 4 cents; 32 pages, 5 cents; 40 pages, 6 cents; 44 to 48 pages, 7 cents; 48 to 56 pages, 8 cents; 60 to 68 pages, 9 cents; 70 to 78 pages, 10 cents; 80 to 86 pages, 11 cents; 88 to 92 pages, 12 cents; 94 to 100 pages, 13 cents.

FEVER SCARE STOPS WORSHIP.

Scarlet and Diphtheria Epidemic Closes Darby, Pa., Churches for First Time Since 1682.

Darby, Pa., Feb. 9.—[Special.]—An epidemic of diphtheria and scarlet fever stopped worship in the local churches today, for the first time since 1682.

Down Town Chicago Real Estate Bonds

To Net 5½%

Ask for Circular No. 760 B.

Peabody, Houghteling & Co.
105 S. La Salle St.
(Established 1865)

FEBRUARY INVESTMENTS

Metal Shingle & Siding, Ltd.
7% Cumulative Preferred
TO YIELD 7.00%

Hartley Silk Manufacturing
7% Cumulative Preferred
TO YIELD 6.83%

U. S. Metal Products Co.
7% Cumulative Preferred
TO YIELD 6.51%

Greenfield Tap and Die Corp.
6% Cumulative Preferred
TO YIELD 5.71%

The above issues are tax exempt in most States of England States and in New York.
Full information about these and other attractive issues in our February circular. Sent upon request.

Turner, Tucker & Co.
BOSTON 34 Milk St. CHICAGO 1st Nat'l Bank Bldg. NEW YORK 111 Broadway

Municipal, Corporation and Water Works Bonds in Small and Large Denominations.
SEND FOR BOOKLET "100 BONDS"
J. S. & W. S. Kuhn, Inc.
INVESTMENT BANKERS
Chicago Office, 621-2 First Nat'l Bank Building
Pittsburgh Philadelphia New York Boston

Conservative First Mortgage Loans

The conservative investor seeking safety of principal together with the highest safe interest returns finds the solution of his investment problem in First Mortgage Loans. We own and offer a great variety of such loans, secured by the highest class of newly improved, income-producing, centrally located Chicago property, of which the following is a small partial list:

Amount.	Rate.	Building.	Location.	Value of Property.
$ 5,000	6 %	Store Bldg.	West Side	$ 10,000
8,500	5½%	Store Bldg.	North Side	17,000
9,500	5½%	Six-Flat Bldg.	South Side	19,000
12,000	5½%	Six-Flat Bldg.	South Side	30,000
		(Loan reduced from $14,000.)		
14,000	5½%	Flat Bldg.	North Side	28,000
15,000	5½%	Six-Flat Bldg.	South Side	30,000
18,000	5½%	Store & Theaters	North Side	37,000
23,000	5½%	Eighteen-Flat Bldg.	North Side	54,000
		(Loan reduced from $28,000.)		
35,000	5 %	Five Story Bldg.	Northwest Side	123,000

Title guarantee policy, certificate of validity, and ample fire insurance on all loans.

No investor has ever lost a dollar of principal or interest on any investment purchased of us since this House was founded, thirty-one years ago. Call or write for Circular No. M 823.

S. W. STRAUS & CO.
INCORPORATED
MORTGAGE AND BOND BANKERS
ESTABLISHED 1882
STRAUS BUILDING CHICAGO
ONE WALL STREET NEW YORK

A Bank Account is an absolutely dependable friend.

A Savings Account may be opened in this Bank with $1.00—or more.

INTEREST AT 3% PER ANNUM

Illinois Trust & Savings Bank
LA SALLE STREET & JACKSON BLVD.

Capital and Surplus
$15,000,000.00

W. S. BARSTOW & CO.
INCORPORATED
CONSULTING and CONSTRUCTION ENGINEERS
PUBLIC SERVICE PROPERTIES
FINANCED and MANAGED
80 Pine Street New York

H. M. BYLLESBY & COMPANY
ENGINEERS
CHICAGO NEW YORK

PEOPLES GAS LIGHT & COKE COMPANY (of Chicago)

Notice is hereby given that a dividend of one and three-quarters per cent (1¾%) has been declared on the capital stock of this Company, payable on February 20th, 1913, to the stockholders of record at the close of business on January 20th, 1913.

L. A. WILEY, Secretary.

"Occasional Wants" In the Way of Service And Who Supply Them

Something like an aching void was filled when Tribune enterprise got this new classified department under way.

A handy list of names and addresses that are sure to be wanted some time is a *real* convenience—especially so when the business firms listed do the *unusual* kind of work that is not advertised very much in any *other way*.

"Occasional Wants" is making good as an emergency directory for housekeepers, business men and the general public.

Correct and up-to-date, covering a wide and growing range of service, read at a glance, it will richly repay *your* inspection when you don't know where to reach the right man for an urgent job.

Published once a week in The Tribune on *Monday* morning only.

ACCOUNTING AND SYSTEMATIZING

AMERICAN ACCOUNTING CO., 1405 Tribune Bldg. Rand. 8171.
CHICAGO CALCULATING COMPANY, 427-430 Ashland Block. Tel. Central 2081.
LAURENCE A. JONES & CO., Chamber of Commerce Bldg. Main 4276.
MALTBY & BOZELL, Factory Cost Accountants, 564 Monadnock Bldg. Harrison 41.
STATISTICAL SERVICE CO. (Hollerith Tabulating system), 507 Monadnock Blk. Harr. 2094.

ARTIFICIAL LIMBS.

ROWLEY, J. F., CO. [INC.] McVicker's Theater Bldg., Room 72. Central 8191.

BANDS AND ORCHESTRAS.

GARFIELD CONSERVATORY OF MUSIC, 5407 S. Halsted-st. Phone Yards 1500.
HAND AND HIS BAND, HAND'S ORCHESTRA, Armin F. Hand, 433 Webster-av. Lincoln 1422.
KRELL MILITARY BAND AND STRING ORchestra, 4315 Grand-blvd. Ph. Oakland 8197.

BANNERS, BADGES, FLAGS.

FOSTER, A. D., 166 W. Washington. Main 2247.

BUILDING CLEANERS.

MISSOURI SAND BLAST CLEANING CO., 28 W. Lake-st. Central 4144.

CHIROPODISTS.

JOHNSON, FRANK, DR., 4 N. State-st., R. 801. Cent. 7067.
VON SCHILL, N., DR., 20 S. State-st. Central 4383.

COURT & CONV. STENOGRAPHERS.

GUNTLER, LOCKWOOD & JOHNSON, City Hall Square Building. Randolph 2995.
HARRY L. EDWARDS, 167 N. Clark-st. Telephones Rand. 1831-2249.
MINNIE M. MEYER, 812 Ashland Block. Tels. Rand. 882, Line. 4824.

CARPET AND RUG CLEANING.

ACME RUG AND CARPET CLEANING CO., 1365 N. Halsted. 2088 Madison. Lincoln 5106.
AMERICAN PNEUMATIC CLEANING CO., 1025 W. Lake-st. Monroe 3484.
DEE & CO., 24 E. 35th-st. Douglas 1261, Automatic 71-193.
SCHRUPP'S CLEANING WORKS, 4001-19 Cottage Grove-av. Drexel 874.
SHAMPAY BROS. NAPHTHA PROCESS CO., INC., 850 E. 35th-st. Douglas 87.

CIRCULAR LETTERS—ADDRESSING.

AMERICAN LETTER COMPANY, 507 S. Dearborn-st. Tel. Harrison 425.
BUCKLEY, DEMENT & CO., 66 E. Lake-st. Harrison 960.
CHRISTY LETTERS, 127 N. Dearborn-st. Central 8139.
CRAIG LETTER WORKS, 528 W. Kinzie-st. Franklin 2998.
THOMPSON'S, 111 S. Clark-st. Rand. 4760.

CEMETERIES.

ELMWOOD CEMETERY, End of Grand-av. car line. River Grove 5.
MOUNT GREENWOOD, California-av. and 111th-st. Halsted-111th cars to entrance. 3 phones.

CIRCULAR FOLDING.

McCLAIN CIRCULAR FOLDER CO., 147 W. Monroe-st. Main 8071.

DOG AND CAT HOSPITALS.

CHICAGO HOSPITAL FOR CATS AND DOGS, 421 E. 43d-st. Oakland 4173.
SVASTIKA FARM FOR BOARDING AND TRAINING. Palos Park. Oakland 4172.

ENGINEERS.

WESTERN ENGINEERING CO., Inventions developed. 328 W. Madison-st. Franklin 8108.

ENTERTAINERS.

Mac MURNEY RECITALS, THE, 410 S. Michigan-blvd. Harr. 6990.

FIREPROOF STORAGE & MOVING.

ADDISON & OAK PARK FIREPROOF WAREHOUSE, 1141-51 W. Madison-st. Austin 8 and 725.
GARFIELD PARK STORAGE COMPANY, 1111-51 W. Madison-st. Kedzie 627-696.
HAMILTON PARK WAREHOUSE, Fireproof, 7082 Parnell-av. Wentworth 6441.
MUEHLEISEN, JOHN H., 2756 Lincoln-av. Lincoln 713.
NORTH SHORE FIREPROOF STORAGE CO., 4430-32 Evanston-av. Edgewater 502 and 3447.
OAK PARK WAREHOUSE AND VAN CO., 1141-47 W. Lake-st. Austin 606, Oak Park 601.

FURNACE AND STOVE REPAIRING.

CENTRAL STOVE & FURNACE REPAIR CO., 1871 Diversey—also S. Halsted. Monroe 4182.
WURMINGTON, W. H. & CO., 24 W. Lake-st. Randolph 5075.

HALLS TO RENT.

DREXEL, 3 HALLS, Cor. Oakwood Stove-av. and 40th-st. Drexel 874.
SCHILLER HALL, 26 to 34 Randolph-st. Rand. 948.

MIMEOGRAPHING.

STANDARD, 111 W. Clark-st. Rand. 4760.

FLORAL DECORATING.

BOTANICAL DECORATING CO., THE, 504 S. 5th-av.
GEO. WITTBOLD CO., THE, Florists & Nurserymen, 737 Buckingham-pl. Graceland 1100.
SCHILLER, THE FLORIST, 2291-93 W. Madison. West 822. West 3000.
WITTBOLD, HENRY, 56 E. Randolph. Rand. 4760.

INSECT EXTERMINATORS.

"ALLGO" INSECT EXTERMINATORS, 31 N. La Salle-st. Main 4760.

INT'R DESIGNING DECORATORS.

BODINE & BLACK, 604 N. State-st. Mon. 4760.

LANDSCAPE ARCHITECTS.

AMERICAN PARK BUILDERS, 140 S. Dearborn-st. Central 8600.
COLE & MEINERSMAN, 1753 Marquette Bldg. Rand. 760.

LOCKSMITHS.

ACME LOCK WKS. [B. H. Hazleton, Mgr.], 120 S. State-st. [Day and night.] Randolph 1000.

MUNICIPAL ENGINEERS.

ÆTNA ENGINEERING BUREAU, 17 N. La Salle-st. Franklin 600.
EDGAR A. ROSSITER, MUNICIPAL ENGINEER, Room 630 Reaper Block. Phone Central 1000.

NURSERIES.

AMERICAN HORTICULTURAL CO., Marquette Bldg. Rand. 760.

PIANO TUNING.

A. B. CHASE PIANOS, Fine Arts Building, 410 S. Michigan-blvd., Fifth Floor. Harr. 1468.
NICHOLSON, 4035 Magnolia. Ravenswood 4035.

PIANO REBUILDING & REPAIRING.

REBUILDING AND REPAIRING, The Cable Company, 301 S. Wabash-av.
AUG. GROSS & SON, Refinishing and Rebuilding, 1540 Wells-st. Lincoln 1140.

PHOTOGRAPHERS—COMMERCIAL.

BARNES-CROSBY, ENGRAVERS, DESIGNERS, 226 W. Madison-st. Main 760.
ALEX. M. COPELIN, 422 S. Dearborn. Phone Harr. 819, Auto. 8000.
C. P. ZACHER, Engraver and Electrotyper, 180 N. Market-st. Franklin 4000.
J. W. TAYLOR, Interiors, Enlarging, Copying, 440 S. Dearborn-st. Harrison 4000.
MEILLEN PHOTOGRAPH CO., 109 N. 6th-av., Room 14. Main 3111.
WESTERN PHOTOGRAPH CO., 836 S. Wood-st., cor. Ogden-av. Seeley 3111.

PHOTOGRAPHERS—QUICK SERVICE PORTRAITS.

MORRISON, PORTRAIT PHOTOGRAPHER, 6 N. State-st. Central 7111.
ORPHEUM PHOTO STUDIO [open 9 a. m. to 9 p. m.], 110 S. State-st. Central 7111.

SPECIAL BOOKBINDERS.

ERNEST HERTZBERG & SONS, 1751 E. Belmont. Lake View 1111.
A. C. McCLURG & CO., Rare Bookbinding, 218 S. Wabash-av. Harrison 1000.
MAX STOCKMAR & SONS ART BOOKBINDING CO., 3535 Fort-av. Lake View 4000.

SURGICAL APPLIANCES, ELASTIC.

GODFREY, MARK, R. 506, 59 E. Randolph. Cent. 3000.
HUSTON BROS. TRUSS MFG. CO. 80 E. Randolph. Cent. 1000.
JOHNSON, MILTON, 1008 Chicago-av., cor. Robey. Humboldt 1000.
PHYSICIANS' SUPPLY AND DRUG CO., 426 Honore-st. [opp. Ogden L. sta.]. West 1000.
SHARP & SMITH, 104 N. Wabash-av. Rand. 3000.
TRUAX, GREENE, 172 N. Wabash-av. Cent. 1000.

SURVEYORS.

GRIFFIN, WILLIAM J., SURVEYOR, 416 Reaper Block. Irving 1690, Central 1000.
MONTBLANC, F. P., 116 S. Michigan-blvd., 17th Fl. Randolph 1000.
WORLIN, FRED, SURVEYOR, R. 711 Chicago Op. Res. Blk. Main 67. Auto. 1000.
BOSSITER, EDGAR A., Room 1626 Reaper Block. Phone Central 1000.
SUHR, R. H., & CO., SURVEYORS, Suite 1713 City Hall Square Building. Cent. 1000.

HANDWRITING EXPERTS.

MARSHALL D. EWELL, M. D., 188 N. Clark-st. Central 1000.

TAXIDERMISTS.

BROMBERG, M., & SON CO., Fur Tanners & Mfrs., 1408 N. Halsted-st. Phone 1000.
FELBER, THE FURRIER, SEALSKIN EXPERT, taxidermy, 4647 Racine, cor. Wilson-av.

TOWEL SERVICE—CLOTH.

MUNGER'S CLEAN TOWEL SUPPLY, 2406-10-12 Indiana-av. Calumet 1000.
SANITARY OFFICE TOWEL CO., 806 S. Peoria-st. Monroe 4000.

WINDOW CLEANING—SCRUBBING.

CHICAGO CLEANING CO., 28 W. Wash. Cent. 8476. Rand. 3700. Auto. 51-000.
COLUMBIA WINDOW CLEANING CO., 54 N. 5th-av.

DEATHS.

BELL—Catherine Bell, wife of Hugh Bell, sister of Mrs. Mary A. Foley, Funeral from late residence, 3060 Congress-st., Tuesday at 8:30 a. m., to St. Boniface.

BOYLE—William Nicholas Code, husband of Agnes, son Sheridan, father of Mrs. W. J. Enright, and Mary, brother of Mrs. P. N. Garneau, Mrs. Robert Garneau, Florence, Regina, Stella. Funeral Monday at 9 a. m. to Notre Dame church, thence by carriages to Mount Carmel. Born Sept. 16, 1843. Age 68 years. Quebec papers copy.

COOKE—Ollie M. Cooke, beloved wife of Milford M., Harold and Mrs. Hazel M. Fishleigh, mother of Mrs. Sarah A. Doane, Mrs. Beth A. Doane, Mrs. Irving Gould, Central 1000. Funeral from late residence, 5050 N. 42d-av., Irving Park, Tuesday, Feb. 11, at 2 p. m., by carriages to Jacksonville (Wis.) papers please copy.

DARLING—Rev. Marcellus W. Darling,

INDEX TO CLASSIFIED ADVERTISEMENTS.

AUTOMOBILES FOR SALE.....Col. 2, page 19
AUTOMOBILES.....Col. 7, page 22
AUTOMOBILE ACCESSORIES.....Col. 6, page 22
AUTOMOBILE BROKERS.....Col. 6, page 22
AUTOMOBILES WANTED.....Col. 6, page 22
AUTO DRIVERS.....Col. 7, page 22
AUTO LIVERIES.....page 17
BANKING.....page 21
BOARDING AND LODGING.....Col. 1, page 21
BOARD WANTED.....Col. 6, page 22
BICYCLES AND MOTORCYCLES.....Col. 5, page 20
BILLIARDS AND BOWLING.....Col. 6, page 20
BROKERS AND EXCHANGE.....Col. 5, page 20
BOOKS AND MAGAZINES.....Col. 5, page 21
BUSINESS PERSONALS.....Col. 6, page 20
BUSINESS CHANCES.....Col. 5, page 20
BUSINESS CARDS.....Col. 6, page 20
BUILDING MATERIAL.....Col. 5, page 21
CAMERAS, KODAKS, ETC.....Col. 2, page 19
CONTRACTORS.....Col. 6, page 20
CLOTHING, FURS, ETC.....Col. 6, page 20
CLEANING, DYEING, ETC.....Col. 6, page 20
CLEANING DYERS, ETC.....Col. 6, page 21
DANCING SCHOOLS.....Col. 6, page 20
DRESSMAKING & MILLINERY.....Col. 5, page 20
DOGS, BIRDS, AND POULTRY.....Col. 6, page 20
EXECUTIVE AGENCIES.....Col. 6, page 20
EXCURSION AND TRAVEL.....Col. 6, page 22
FINANCIAL.....Col. 5, page 21
FLOWERS.....Col. 6, page 22
GARAGE.....Col. 6, page 19
HELP WANTED—MALE.....Col. 1, page 20
" " —FEMALE.....Col. 2, page 20
HORSES AND CARRIAGES.....Col. 6, page 20
HOUSEHOLD GOODS.....Col. 6, page 20
HOTELS.....Col. 3, page 21
INSTRUCTION.....Col. 6, page 20
JEWELRY, WATCHES, ETC.....Col. 6, page 20
LAUNDERING.....Col. 6, page 20
LIFE INSURANCE LOANS.....Col. 6, page 22
LOST AND FOUND.....Col. 5, page 20
LEGAL NOTICES.....Col. 5, page 21
MACHINERY AND TOOLS.....Col. 5, page 21
MONUMENTS.....Col. 6, page 19
MORTGAGES FOR SALE.....Col. 5, page 21
MOTORCYCLES AND BICYCLES.....Col. 6, page 22
MUSICAL INSTRUMENTS.....Col. 5, page 19
MUSICAL AND DRAMATIC.....Col. 5, page 21
OFFICE DEVICES.....Col. 5, page 21
PERSONAL.....Col. 6, page 20
PATENTS, PATENT ATTORNEYS.....Col. 6, page 22
PARTNERS WANTED.....Col. 6, page 22
PRINTING, ENGRAV'G, BINDING.....Col. 5, page 21
PRINTING MONEY, & SUPPLIES.....Col. 5, page 21
PERSONAL PROPERTY LOANS.....Col. 6, page 22
POOR WANTED.....Col. 2, page 21
REAL ESTATE—CENTRAL.....Col. 6, page 21
REAL ESTATE—
APARTMENTS—SOUTH SIDE.....Col. 6, page 21
APARTMENTS—NORTH SIDE.....Col. 6, page 21
APARTMENTS—N. W. SIDE.....Col. 6, page 21
APARTMENTS—WEST SIDE.....Col. 6, page 21
"
BUSINESS PPTY.—SOUTH SIDE.....Col. 6, page 21
BUSINESS PPTY.—NORTH SIDE.....Col. 6, page 21
BUSINESS PPTY.—N. W. SIDE.....Col. 7, page 21
BUSINESS PPTY.—WEST SIDE.....Col. 7, page 21
BUSINESS PPTY.—SOUTH SIDE.....Col. 6, page 21
HOUSES—NORTH SIDE.....Col. 6, page 21
HOUSES—NORTHWEST SIDE.....Col. 7, page 21
HOUSES—WEST SIDE.....Col. 7, page 21
VACANT—SOUTH SIDE.....Col. 7, page 21
VACANT—NORTH SIDE.....Col. 7, page 21
VACANT—NORTHWEST SIDE.....Col. 7, page 21
"
MISCELLANEOUS—SOUTH SIDE Col. 1, page 22
MISCELLANEOUS—NORTH SIDE Col. 1, page 22
MISCELLANEOUS—WEST SIDE..Col. 1, page 22
MANUFACTURING PROPERTY..Col. 1, page 22
REAL ESTATE—SUB'N—SOUTH....Col. 1, page 22
REAL ESTATE—SUB'N—NORTH....Col. 1, page 22
REAL ESTATE—SUB'N—WEST....Col. 1, page 22
REAL ESTATE—SUB'N—N. W.....Col. 1, page 22
REAL ESTATE—OAK PK., AUST'N Col. 1, page 22
REAL ESTATE—SUBURBAN PROPERTY Col. 2, page 22
REAL ESTATE—FARM LANDS.....Col. 2, page 22
REAL ESTATE—FRUIT LANDS.....Col. 3, page 22
REAL ESTATE WANTED.....Col. 3, page 22
REAL ESTATE FOR EXCHANGE...Col. 3, page 22
APARTMENTS.....Col. 3, page 22
BUSINESS PROPERTY.....Col. 3, page 22
FARMS AND ACRES.....Col. 3, page 22
SUBURBAN.....Col. 3, page 22
VACANT.....Col. 6, page 22
MISCELLANEOUS.....Col. 3, page 22
TO LEASE.....Col. 4, page 22
REAL ESTATE LOANS.....Col. 4, page 22
SITUATIONS WANTED—MALE.....Col. 3, page 19
SITUATIONS WANTED—FEMALE..Col. 3, page 19
SEWING MACHINES.....Col. 6, page 22
STORE AND OFFICE FIXTURES..Col. 5, page 21
STOCKS AND BONDS.....Col. 5, page 21
SALTS.....Col. 5, page 21
STEAMSHIP LINES.....page 11
TO RENT—ROOMS.....Col. 7, page 20
" " —FLATS.....Col. 1, page 20
" " —HOUSES.....Col. 2, page 21
TO RENT—HOUSEKPG. ROOMS...Col. 1, page 20
TO RENT—HOUSES.....Col. 2, page 21
TO RENT—FURNISHED HOUSES..Col. 2, page 21
TO RENT—OFFICE RENTALS.....Col. 2, page 21
TO RENT—FURNISHED FLATS....Col. 3, page 21
TO RENT—STORES.....Col. 3, page 21
TO RENT—OFFICES & STUDIOS..Col. 3, page 21
TO RENT—FLOORS AND LOFTS...Col. 4, page 21
TO RENT—MFG. PROPERTY.....Col. 4, page 21
TO RENT—HALLS.....Col. 4, page 21
TO RENT—BUILDINGS.....Col. 4, page 21
TO RENT—BARNS & BARNS....Col. 4, page 21
TO RENT—HOTELS & LODGING..Col. 4, page 21
TO RENT—MISCELLANEOUS.....Col. 5, page 21
TRUNKS, ETC.....Col. 5, page 20
TRADE SCHOOLS.....Col. 2, page 20
" " .....Col. 5, page 20
TYPEWRITERS & SUPPLIES.....Col. 5, page 20
TALKING MACHINES.....Col. 5, page 21
WANTED—ROOMS.....Col. 1, page 21
WANTED—HOUSES.....Col. 2, page 21
WANTED—FLATS.....Col. 3, page 21
WANTED—STORES, OFFICES.....Col. 4, page 21
WANTED—TO RENT—MFG.....Col. 4, page 21

DEATHS.

FOLEES—Hannah Forbes, nee Holley, widow of the late Dexter Foster, mother of Mary Lyman Symon, sister of M. Kotska, Mrs. George W. Dee, and Robert M. Forbes. Funeral from late residence, 4820 W. Superior-ct., Wednesday, Feb. 12, 10 a. m., from Our Lady Help of Christian church, carriages to Calvary. Please omit flowers.

GARDNER—Fred Gardner, Feb. 9, at Joliet, Ill., beloved husband of Sophie Gardner, brother of William Gardner. Funeral from the brother's residence, 427 45d-av., Wednesday, Feb. 12, at 2 p. m., by auto to Forest Home.

GREALISH—Mary Grealish, nee Geary, Feb. 7, beloved wife of Stephen, fond mother of Coleman, Patrick, Martin, Peter, John, Joseph, Mrs. Mary Naughton, Mrs. Annie Coyne. Funeral from late residence, 2916 Emerald-av., Tuesday, 9:30 a. m., to All Saints' church, where high mass will be celebrated. To Randolph-st. station, Illinois Central railroad, by car to Mt. Carmel.

HAYNIE—Mrs. Martha D. L. Haynie, wife of the home of her son, William Duff Haynie, 4636 Drexel-blvd., Feb. 8. Funeral at 2 p. m. Tuesday at the house. Burial at Morganfield, Ky.

JOHNSTONE—James Johnstone, beloved husband of Johanna, nee Welsh, and father of Leslie, William, Albert, Ray, Francis, Sarah, Edna and Maria Johnstone. Funeral Tuesday, at 10 a. m., from his late residence at Summit, Ill., to St. Philip's church, where a requiem mass will be celebrated; by cars to Sag Bridge cemetery. Please omit flowers.

JOHNSTONE—Edward J. Johnston, beloved husband of Jeanette, son of Anna and the late Thomas S., brother of William S. and Mrs. Edward J. Aumock. Funeral Tuesday, Feb. 11, from late residence, 3824 Ingomar-st., to Presentation church. Solemn high mass will be celebrated at 10 o'clock. Carriages to Mount Carmel.

LANE—Addie Lane, nee Moore, in her 48th year, beloved wife of George Lane of 11 E. 22d-st. Services from Western Casket and Undertaking company's chapel, 1700 S. Wabash-av., Monday, Feb. 10, at 10 a. m. Interment by Grand Trunk Funeral train to Mount Greenwood. New York City papers please copy.

McDONNELL—Mrs. Bridget McDonnell, nee Lyons, beloved wife of the late James McDonnell and mother of Mary McNally and the late Annie McDonnell, sister of Mary McDermott and Thomas Lyons. Funeral Tuesday at 9 a. m., from late residence, 1117 N. Branch-st., to Immaculate Conception church, where high mass will be celebrated; by carriages to Calvary. Member of Holy Name Branch No. 828, L. C. B. A.

MOON—Philip Moon, beloved husband of Margaret Moon, nee Stanton, Feb. 9, 1913. Funeral Tuesday morning, Feb. 11, at 8:30 a. m., from the residence of his brother-in-law, Lawrence Stanton, 5044 N. Lincoln-st., to St. Andrew's church, where requiem high mass will be celebrated. Burial at Calvary.

PHELPS—Anna Wendell Phelps, wife of Edward F. Phelps, mother of Wendell M., Bertram W., and Carroll S. Phelps. Funeral Thursday at 2 p. m., Christ Episcopal church, 24th and Michigan-av. Interment Graceland. Eastern papers please copy.

REIDY—Simon Reidy, Feb. 7, 1913, brother of John Reidy of Milwaukee, Wis., and Mrs. Matthew Ryan. Funeral Monday, Feb. 10, 1913, at 9:30, from the residence of his son, 5114 Bangamon-st., to St. Stephen's church, where high mass will be celebrated, thence by carriage to Mount Carmel. Kindly omit flowers.

SCHNEIDER—G. Fred Schneider, beloved husband of Elisabeth Schneider, father of Frieda D. and Margaret J. Schneider, 2116 Congress-st., Tuesday, 1:30 p. m., carriages to Forest Home. Member of Oriental lodge No. 44, O. U. A. M.

SIDLEY—William Kirby Sidley, aged 76 years, at Coronado Beach, Cal., Feb. 8. Funeral Friday, Feb. 14, at 11 o'clock a. m. at Christ church, 24th-st. and Michigan-av., Chicago. Burial at Oakwoods. Private. New York papers please copy.

SNOW—Helen E. Snow, at St. Augustine, Fla., Feb. 7. Funeral at 945 Dearborn-av., 2 o'clock, Monday, Feb. 10.

TATHAM—Bridget Tatham, beloved wife of the late Edward and fond mother of Mrs. William Walker, Mrs. Robert Jobst, Mrs. Weber, Willie, Nellie, and the late Edward, at the residence of her daughter, 2908 Belmont-av., Sunday, Feb. 11, at 9 a. m., to St. Veronica's church, where high mass will be celebrated; by carriages to Rosehill.

WALLACE—William Wallace Jr., Feb. 7, 1913, aged 19 years, son of William and Margaret, brother of Robert J., Margaret J., Mary E. and Helen Wallace, at his home, 4620 Evans-av. Funeral from Third United Presbyterian church, 46th-st. and Evans-av., Monday, 1:30 p. m. Interment Mt. Hope cemetery.

FOREIGN MAIL SCHEDULE.

FOREIGN MAILS WILL CLOSE AT CHICAGO postoffice as follows:
For Russia, and Sweden, by S. S. Mauretania, Monday, Feb. 10, 7 p. m.
For Brazil, Uruguay, Paraguay, and Colombia [except Cauca and Narino Departments], by S. S. Almirante, Monday, Feb. 10, 12 midnight.
For Hawaii, Japan, China, and Philippines, via San Francisco, by S. S. Mongolia, Tuesday, Feb. 11, 9 p. m.
Parcel post is specially addressed correspondence for Japan, China, and Corea, via Tacoma, Wash., by S. S. Panama Maru, Friday, Feb. 14, 9 p. m.
For Hawaii, via San Francisco, by S. S. Honolulan, Saturday, Feb. 15, 9 p. m.
For Japan, China, and Corea, via Seattle, by S. S. Cyclops, Saturday, Feb. 15, 9 p. m.
For Hawaii, Australia, New Zealand [except parcel post], New Caledonia, and Fiji Islands, by Seattle, Wash., and Victoria, B. C., by S. S. Makura, Saturday, Feb. 15, 9 p. m.
E. A. CAMPBELL, Postmaster.

MUSICAL INSTRUMENTS

GOOD USED UPRIGHT PIANOS AT BENT'S.
Kimball, ebony ..... $ 90
Hobart M. Sons, ebony 125
August Gross, mahogany 183
International, oak 160
Kurtzmann, mahogany 200
Fischer, mahogany, nearly new 225
Washburn, walnut 100
Lyon & Healy, mahogany 150
Schultz, mahogany 175
Knabe, ebony 190
Ivers & Pond, mahogany, nearly new 250
Steinway & Sons, grand 600
Gabler, grand, ebony 200
Bradbury, upright, mahogany 400
USED PLAYER-PIANOS.
Boudoir, mahogany 245
Krell Auto Grand, mahogany 200
Auto Player, 88 note, mahogany 275
Jacob Doll, 88 note, mahogany 375
MUSIC ROLLS SPECIAL FOR THIS WEEK.
"WHEN IT'S APPLE BLOSSOM TIME IN NORMANDY"
Regular price ..... $ .75
This week ..... .45
GEO. P. BENT COMPANY,
214 S. Wabash-av.

SEE OUR BEAUTIFUL NEW 88 NOTE MAHOGany player-piano for $390.
ALSO MANY BARGAINS IN USED PIANOS
Former Price
$ 75 buys Ebony Billings & Richmond $200
75 buys Oak Gabler 200
100 buys Walnut Bush & Lane 400
110 buys Rosewood Chickering 400
100 buys Ebony Emerson 400
125 buys Mahogany Hallet & Davis 400
150 buys Walnut Vose, 3 pedals, mod. style 400
175 buys Oak Sohmer 400
200 buys Mahogany Emerson 450
200 buys Rosewood Knabe 450
200 buys Rosewood Steinway 600
200 buys Oak Steinway 600
200 buys Walnut Steinway 600
200 buys Mahogany Steinway 600
EASY TERMS. PIANOS TO RENT, $2 AND UP.
J. O. TWICHELL, 264 S. WABASH-AV.

THE GREATEST PIANO SALE IN THE HISTORY OF CHICAGO.
The miscellaneous stock of pianos and player pianos from the Aeolian Co., discontinued Chicago establishment, now on sale at fractional prices. Some pianos as low as $50, $60, and $70. Special easy monthly payments.
LYON & HEALY,
Wabash-av. and Adams-st.

6 USED PLAYER PIANOS, $245, $295, $300, $320, $335, and $340 buys your choice of these instruments.
SCHULTZ PIANO CO.,
1540 W. Madison-st. Phone Monroe 754.

WILL PAY CASH FOR 2 PIANOS: MUST BE either walnut, mahogany, or oak case; mention lowest price and make of piano. Address G S 544, Tribune.

PLAYER PIANOS, 88 NOTE, GUARANTEED standard makes, $260. $295. $315.
A. M. BOLL,
321 S. Wabash-av. Phone Harrison 418.

CHANCE TO BUY CHEAP FOR $50 ORCHESTRA that can be attached to your house piano, play organ, violin, mandolin and piano. ROGERS, 1052 N. Mozart-st. Phone Humboldt 3140.

FOR SALE—ELEGANT NEW DOUBLE ACTION concert grand harp, worth $600, for $350; will exchange harp or piano for gas or electric car. 5140 Lawrence-av. Ravenswood 2300.

IRREGULAR ADAM SCHAAF UPRIGHT PIANOS fully guaranteed, $125, $140, $160.
ADAM SCHAAF,
321 S. Wabash-av. Phone Harrison 418.

$95 TO $98 EACH YOUR CHOICE OF 20 GOOD upright pianos.
ADAM SCHAAF,
321 S. Wabash-av. Phone Harrison 418.

KNABE UPRIGHT, ELEGANT CONDITION, ALMOST new; $300.
ADAM SCHAAF,
321 S. Wabash-av. Phone Harrison 418.

ADAM SCHAAF PIANOS—HONEST VALUE—Terms to suit.
321 S. Wabash-av.

EVERETT UPRIGHT, ALMOST NEW, $150.
ADAM SCHAAF,
321 S. Wabash-av. Phone Harrison 418.

FOR SALE—HIGH GRADE $300 KIMBALL piano, practically new; $100. 4500 Kenmore-av 1st apt.

$110 BUYS NEARLY NEW PISHER UPRIGHT. $90 buys fine Kimball left on sale.
King Piano Co. 826-828 S. Wabash-av.

75 CENTS PER WEEK BUYS ALMOST NEW upright Kimball piano; cash price, $90. P. A. STARCK PIANO CO. 210-212 S. Wabash-av.

$70 BUYS USED BAUER UPRIGHT PIANO; $1 per week. HEALY PIANO CO., 188 S. Wabash-av.

MASON & HAMLIN UPRIGHT PIANO FOR sale. Bargain for cash. Splendid instrument in fine condition. Phone Harrison 2376.

WILL SELL $8 NOTE HIGH GRADE INNER player piano; very cheap; terms reasonable. Reference required. Address G S 541, Tribune.

$150 WILL BUY $700 PIANO PLAYER AND 55 rolls of music. 1427 Madison.

AUCTION SALES.

WILLIAMS, BARKER & SEVERN CO., 626-628 Wabash-av., general auctioneers. Sales at stores every Wednesday and Saturday, 10 a. m. Furniture, carpets, etc., household goods. Tel. Har. 8191.

THOS. W. PHILPOT, AUCTIONEER AND APPRAISER,
1928-30 COTTAGE GROVE-AV. DREXEL 1113.

FLOWERS.

FLORAL DESIGNS MADE ON SHORT NOTICE. A. LANGE, 28 E. Madison-st. Tel. Cent. 3717. Auto 42-072.

MONUMENTS.

CHAS. G. BLAKE & CO., 719 WOMAN'S TEMple. Reliable makers of men's monuments.

CEMETERIES.

SEND FOR VIEWS OF WOODLAWN. ALL lots under PERPETUAL CARE. 106 North La Salle-st.

SITUATIONS WANTED—MALE.

Bookkeepers and Clerks.

MR. RETAIL MERCHANT,
A young man wants to learn the retail business; age 22; college graduate; now employed in wholesale business; desires to learn retail business. ROGERS, W. Division-st., Chicago.

SITUATION WANTED—BY AN AMBITIOUS, reliable, and competent married man, aged 27; am good office man and correspondent, thoroughly familiar with modern office methods and systems; can furnish first class references; have clean record; high class references from all former employers and others. Address W 294, Tribune.

SITUATION WANTED — CORRESPONDENT; Spanish young man, 28, can translate English into Spanish; 8 years' business exp.; Spano-American country; good penman, typewriter; references; salary no object. Address Z 528, Tribune.

SITUATION WANTED — COMPETENT GENeral office man; bookkeeper, and accountant; 6 years' experience with large corporation; executive ability; married; age 30; salary $25 per week. Address T 228, Tribune.

SITUATION WANTED—YOUNG MAN, 18 YRS. old, as bookkeeper and typist; American born; speaks and writes German. Want place where there is chance for advancement. Address Z 60, Tribune.

SITUATION WANTED—A1 BOOKKEEPER AND GENERAL CLERK; AGE 24 YEARS OLD. QUICK, ACCURATE, RELIABLE; GOOD WORKER. FIRST CLASS REFERENCES. ADDRESS Z 287, Tribune.

SITUATION WANTED — BRIGHT, INTELLIgent young man, 21 yrs., desires position with good future; 4 years' experience; private secretary and stenographer; at present earning good salary; excellent references. Address G S 196, Tribune.

SITUATION WANTED—EXPERIENCED BOOKkeeper, familiar with up to date systems of accounting; accustomed to drafts, collections, and correspondence; highest references. Address Z 144, Tribune.

SITUATION WANTED—BY EXPERIENCED bookkeeper; capable correspondent, etc.; good references; reasonable salary. Address T 504, Tribune.

SITUATION WANTED—YOUNG MAN, 25, EXpertly progressive, ambitious, thoroughly experienced stenog., bookkeeping, corresp., figuring, statistics, selling. Address Z 166, Tribune.

SITUATION WANTED—12 YEARS' CLERICAL experience. Desire position at any work with living wage. Excellent references. Address X 87, Tribune.

SITUATION WANTED — YOUNG MAN WITH 3 yrs. exp. desires a position as cashier, city clerk or timekeeper with r. r. contractor. Address Z 71, Tribune.

SITUATION WANTED—BOOKKEEPER, 12 years' practical and auditing experience; good systematizer; thoroughly reliable. Address V 147, Tribune.

SITUATION WANTED—BOOKKEEPER; AGE 24; responsible position; A1 concern; first class in every detail. Doug. 4214, or address W 529, Tribune.

SITUATION WANTED—BOOKKEEPER. GENeral OFFICE MAN; COMPETENT, ACCURATE; AGE 29; EXECUTIVE ABILITY; $18. Address W 530, Tribune.

SITUATION WANTED—YOUNG MAN, 18 YRS. of age, with 1½ years' experience in publishing company; best of references. Address T 401, Tribune.

SITUATION WANTED—YOUNG MAN, 21 YEARS old, office exp.; knowledge bkpg., corr.; can operate typewriter; A1 refs.; competent. Address Z 198, Tribune.

SITUATION WANTED—OFFICE MAN, D. E. bookkeeper; age 27; 6 yrs. exp.; rapid and accurate; desires permanent position where services are recognized. Address X 219, Tribune.

SITUATION WANTED—BY SPANISH CORRespondent and translator; best reference. Address X 105, Tribune.

SITUATION WANTED—SECRETARY OR STEnographer; 7 yrs.' exp., including r. r. traf. and accounting dept. Address Z 225, Tribune.

SITUATION WANTED — YOUNG MAN, 23 YRS.; clerical position; 6 years' experience; best refs. $15 to start. Address Z 473, Tribune.

SITUATION WANTED—BY YOUNG FARM WHERE there is a future; by young man of 25; exper. in office work and selling. Address W 565, Tribune.

SITUATION WANTED—BY YOUNG MAN; 2 years' exp.; College of Pharmacy 1 year. Address T 215, Tribune.

SITUATION WANTED — BOOKKEEPER, CASHier, general office man; competent and reliable; refs. and bond. Address X 206, Tribune.

SITUATION WANTED—EXP. BOOKKEEPER wants any work evenings. Address W 411, Tribune.

SITUATION WANTED — BOOKKEEPING OR general office work; experience; reasonable salary. Address W 194, Tribune.

SITUATION WANTED—IN REAL ESTATE OFfice, by young man, who understands the business. Address W 190, Tribune.

SITUATION WANTED—BOOKKEEPER AND general office man; good references; reasonable salary. Address W 192, Tribune.

SITUATION WANTED—YOUNG MAN, 20 YRS. of age, 2 yrs. office exp. Address V 294, Tribune.

SITUATION WANTED—BY REGISTERED pharmacist; city or suburbs. Address T 218, Tribune.

SITUATION WANTED—SMALL SET BOOKS TO keep by exp. man; reasonable. Lincoln 4628.

Accountants and Auditors.

SITUATION WANTED—AN EXPERT ACcountant invites inquiries from firms desiring high grade auditing, financial, or cost systems installed, or small staff kept monthly; anywhere. Address W 342, Tribune.

SITUATION WANTED—BY CLEAN CUT, AGgressive young man, 25 years of age, experienced accountant, auditor, cashier, and general office work. Address Z 221, Tribune.

SITUATION WANTED — AUDIT, SYSTEMAtize, and close books, etc. in small office. Best of references. McENROE, 105 W. Monroe. Cent. 3026.

SITUATION WANTED—ACCOUNTANT OPENS, closes, audits, balance books, installs sets kept. DILLON, 6227 Green-st. Went. 6820.

SITUATION WANTED BY SENIOR PUBLIC accountant with high references; a position permanent if possible. Address T 400, Tribune.

SITUATION WANTED — ACCOUNTANT AND auditor, systematizer, writes up, balance books monthly or periodically; reas. Address W 450, Tribune.

SITUATION WANTED — ACCOUNTANT WILL open, close, balance, and audit your books; small fees kept; reasonable. Harrison 1900.

SITUATION WANTED — EXPERT ACCOUNTant, as bookkeeper and office manager. Address Z 385, Tribune.

SITUATION WANTED — ACCOUNTANT; 14 years' exp.; also mail order advertising and credits; best of refs. Address Z 479, Tribune.

Executives and Managers.

ATTENTION!
MAIL ORDER HOUSES.
I can show EVIDENCE of PROVEN ABILITY in your line. Can you use such a man? Would like to associate with some good firm. Address W 208, Tribune.

READ THIS.
If you need a manager you can trust, who has had practical experience in Illinois, Western states, hiring and directing salesmen, also office force, advice, understand accounting, credits; was 6 years with manufg. co. in various capacities; was 10 years in positions of asst. mgr., manager of Chicago office representing 7 states for large eastern company; was with company 5 years in joint managing capacity; age 39; salary about $3,000; or salary and commission. Address Z 269, Tribune.

SALES MANAGER.
I want position of sales manager with manufacturer or jobber who is looking for a wide awake, capable business producer; am 30, married, strictly temperate, can invest; have ideas, am full of initiative and executive ability and as sales and advertising manager; can increase your present business 50 per cent; trade paper advertising; minimum salary, $3,000 per year. Address Z 471, Tribune.

SITUATION WANTED—CATALOGUE AND ADvertising man, 9 years' experience; strong on creative work; makes high grade catalogues, booklets, circulars, form and trade paper advertising; specimens of work will prove claims; desires interview with interested parties. Address Z 101, Tribune.

SITUATION WANTED—YOUNG MAN, 33; EXecutive position; accustomed to handling help; thoroughly familiar with foreign and domestic trade; all kinds of shipping, etc., in general merchandise, wholesale dry goods, or mail order house preferred; will leave city; gilt edge references. Address Z 322 Tribune.

SITUATION WANTED—A CATALOGUE AND advertising man of 12 years' experience wishes to connect himself with a concern where ability and knowledge will be required; and an opportunity given for a good future. Address Z 94, Tribune.

SITUATION WANTED—COMPETENT CREDIT man and office manager would like to locate in Chicago; now connected with St. Louis bank; references this and last. Address W 511, Tribune.

Salesmen, Solicitors, Etc.

Do You Want a Salesman
[Not an order taker] I want an opportunity, not a job. Will accept small salary to start for mfg. in old or new territory; past record will prove that I can sell honest goods by honest methods. Address W 581, Tribune.

SITUATION WANTED—SALESMAN, AGE 34, single, ability to sell; am employed by representative manufacturing concern in Chicago or Central states; acquaintance jobbing and large retail trade; salary or com.; A1 ref. Address Z 55, Tribune.

SITUATION WANTED—A HIGH GRADE SPECialty salesman, 33 years of age, with successful record, desires position with good firm. Best of references as to ability and character. Address W 310, Tribune.

SITUATION WANTED — SALESMAN; AC quainted among large jobbers and retailers, Chicago and Central States; age 29; single; business getter; salary or commission. Address Z 074, Tribune.

SITUATION WANTED—AMBITIOUS, EXPERIenced grocery salesman, with large established city trade; specialties, teas, coffees, and spices preferred. Address X 295, Tribune.

SITUATION WANTED—AGE 25; EIGHT YEARS traveling experience in men's furnishings; desire connection with jobber or wholesaler of underwear house. Address Z 346, Tribune.

SITUATION WANTED—A HIGH CLASS SUCcessful advertising solicitor wishes position on some trade journal where ability to secure business is appreciated. Address T 185, Tribune.

SITUATION WANTED—AS SALESMAN TO CALL on city trade; 25 years old; 3 years' exp. selling retail grocery trade; best ref. Address W 388, Tribune.

SITUATION WANTED — BY YOUNG MAN, three years' successful selling exp. cotton fabrics. Address Z 89, Tribune.

SITUATION WANTED—SALESMAN; FIFTEEN years' successful specialty experience. Address V 169, Tribune.

SITUATION WANTED—SALESMAN; HUSTLING and successful; can sell almost anything; schemers, save your time. Address Z 334, Tribune.

SITUATION WANTED — EXPERIENCED MOtor truck salesman; city or road work; age 38; single. Address V 489, Tribune.

SITUATION WANTED—ELECTRICAL SUPPLY salesman, 18 mos. in Chicago, 10 yrs. as trade, wishes right line. Address W 526, Tribune.

SITUATION WANTED—SIDE LINE FOR CITY trade, experienced salesman. Address X 251, Tribune.

SITUATION WANTED—AI SALESMAN, CITY or road; best of ref. Address X 66, Tribune.

SITUATIONS WANTED—MALE.

Salesmen and Solicitors.

HIGH GRADE SALESMAN, 27 years old, desires connection, city or road, reliable firm, where there is an opportunity; salary and comm.; references the best. Schemers, etc., save your time. Address Z 228, Tribune.

Professions and Trades.

ENGINEER
Wishes to take charge of building, hospital, etc.; am a first class electrician. If good service and high efficiency is required can show results obtained. Sober and reliable; age 30. Address W 390, Tribune.

SITUATION WANTED — CHIEF ENGINEER wishes to make change, to care and operation of plant or bldgs. for owner, or real estate firm, on factory; 13 years' experience in downtown district, in large power plants; 12 years' former experience in factory power plants; am A1 man and can give results. Address X 170, Tribune.

SITUATION WANTED—ATTORNEY; 36 YEARS of age; 10 years' corporation experience; last 2 years with large auto mfg. co. as attorney and assistant to the president; desires to make change. Address V 151, Tribune.

SITUATION WANTED — ARCHITECTURAL draughtsman, with 8 years' experience and a licensed architect, capable of taking charge of an office, desires permanent position. Address V 416, Tribune.

SITUATION WANTED — EFFICIENCY ENGINeer; 10 years' experience; to consult with manufacturer relative to principles of scientific management; can produce results; salary or contract; references. Address Z 225, Tribune.

SITUATION WANTED—MOVING PICTURE OPerator, licensed; six years' exp.; competent; strictly sober; highest ref.; reasonable salary. Address V 525, Tribune.

SITUATION WANTED — ELDERLY MAN, AT anything; handy with paint brush, tools; good worker; intelligent; steady; temperate. Address W 207, Tribune.

SITUATION WANTED—ENGINEER; GENERAL contractor; man of long experience; must make change; expert estimator and superintendent. Address X 246, Tribune.

SITUATION WANTED—YOUNG COLORED MAN wants position with tailoring company as cutter or salesman; country or city. Address T 270, Tribune.

SITUATION WANTED — STEADY JOB; BUTCHer (French); 5 years this country; stockyards, market experience; sausage maker, killer, etc. 2058 S. Lawndale, 1st flat.

SITUATION WANTED—PAINTER, PAPERhanger; first class all around hotel man; understand polishing and plastering. Address Z 145, Tribune.

SITUATION WANTED—AS A HOUSE ELECtrician with a large concern by a thoroughly experienced man, with best possible past record and references. Address Z 67, Tribune.

SITUATION WANTED—AS CHEMIST, BY UNIversity graduate, aged 24, with a year's practical experience in laboratory and plant; capable of handling men. Address X 220, Tribune.

SITUATION WANTED—NONUNION, TEMPERate, A1 carpenter; leave city. Address Z 516, Tribune.

SITUATION WANTED—PAPERHANGER AND painter; first class man; with tools; reasonable prices. Address X 157, Tribune.

SITUATION WANTED—A PAPER CUTTER and stockman; 10 yrs.' exp. Address X 106, Tribune.

SITUATION WANTED — YOUNG PHYSICIAN desires employment; has good business ability; medical file preferred. Address Z 218, Tribune.

SITUATION WANTED — DRAFTSMAN; EXpert; will make practical shop drawings in spare time; quick; reasonable. Address Z 27, Tribune.

SITUATION WANTED—BY ARCHITECTURAL draftsman; technical graduate, with some experience; reasonable. Address Z 251, Tribune.

SITUATION WANTED—BY EXPERIENCED laundryman washer, immediately. Phone Monroe 2062; ask for TOM HALLAS.

SITUATION WANTED—BY FIRST CLASS DENtist with mornings to devote, office or outside work. Address V 359, Tribune.

SITUATION WANTED—FIRST CLASS COLman, ring, etc. cook; club or private; competent. 3819 Wabash-av. Phone 5616 Douglas.

SITUATION WANTED — AS LETTERER OF architectural drafting; by young man, 21. Address T 514, Tribune.

SITUATION WANTED — BY BUTCHER; ALL around man; capable of buying; S. Side preferred. Address Z 455, Tribune.

SITUATION WANTED—BY A YOUNG MAN AS electrician's helper; have had two years' practical experience. Address W 47, Tribune.

SITUATION WANTED—AS ARCHITECTURAL draftsman by young man, 21, tech. school graduate and 1½ yrs. prac. exp. Address Z 252, Tribune.

SITUATION WANTED—BY CARPENTER, ALL around man; any distance. GLADSTONE, 1721 Nelson-st.

SITUATION WANTED—CYLINDER AND JOB pressman; good ref.; city or country; nonunion. Address W 496, Tribune.

SITUATION WANTED—CUTTER, PRACTICAL tailor, open for position. Address T 267, Tribune.

SITUATION WANTED—CYLINDER PRESSman (steady); small town. Address T 174, Tribune.

SITUATION WANTED — PAINTER, PAPERhanger, etc.; expert; has tools. Phone Nor. 8375.

SITUATION WANTED — YOUNG MAN; BUTCHer; in hotel or restaurant; city or suburbs. Address Z 476, Tribune.

SITUATION WANTED — CARPENTER FOREman; best refs. Address X 192, Tribune.

SITUATION WANTED—BY RELIABLE ENgineer, licensed; refs. Address Z 441, Tribune.

SITUATION WANTED — MECHANICAL EXpert, tool and diemaker. Address W 425, Tribune.

SITUATION WANTED—LICENSED ENGINEER; A1 ref. Address Z 182, Tribune.

Farm Help.

SITUATION WANTED — YOUNG MARRIED farmer to take charge of stock or dairy farm; German; sober and reliable; references. Address Z 190, Tribune.

SITUATION WANTED—TO TAKE CHARGE OF stock or grain farm, experienced agricultural college graduate. Address W 182, Tribune.

SITUATION WANTED—BY FARMER WITH 3 sons as manager on stock and grain farm; no objection to west. Address X 212, Tribune.

House Servants.

SITUATION WANTED — FIRST CLASS JAPanese cook in apartment of family or gentleman's place; many years' experience as houseboy; per over eight years with last employer; has best references. Apply to HAMADA, 1407 E. 55th-st. store.

SITUATION WANTED—BY JAPANESE BOY IN small family working morning and evening, attend school; have good references as to my character; needy boy. Address W 288 Tribune.

SITUATION WANTED—MAN AND WIFE, English, butler, housman, wife cook, no washing; capable; references; city or country. Address X 88, Tribune.

SITUATION WANTED—GERMAN, SINGLE, 30, sober, as houseman; do garden work; cleaning auto, etc.; with private family; city or country; highest city refs. Address T 274, Tribune.

SITUATION WANTED—PRIVATE HOME; MARried couple; woman cook, second girl; man, valet, chauffeur, garden work; choice service for good people only. Address V 517, Tribune.

SITUATION WANTED—EXP. JAPANESE BOY; large station agency; wants highest ref.; city or country. Phone Oakland 55. K. HILTON, 4040 Greenwood-av.

SITUATION WANTED—HIGHEST FAMILY; long experienced; Japanese; first class butler, valet; city ref. Address K. KAWA, 3200 Calumet-av.

SITUATION WANTED—HIGHEST FAMILY; Japanese cook; many experiences; travel any way; references the best. K. SONCHIYO, 3200 Calumet-av.

SITUATION WANTED—BUTLER OR VALET; smart appearance; two years' good references; city; strictly temperate; Phone Douglas 2144, Tribune.

SITUATION WANTED—EXP. JAPANESE BUTler; last place three years; have highest ref.; city or country. HENING, 2017 Prairie-av.

SITUATION WANTED—FIRST CLASS JAPAnese cook in highest private family with excellent references. K. 2017 Prairie-av.

SITUATION WANTED—ALL ROUND HOUSEman and gardener; Swedish; good refs. FRED DAHLBERG, 1001

WANTED—MALE HELP.

Professions and Trades.

TOOLMAKERS, METAL PATTERN makers, and automatic screw machine operators wanted — Address NATIONAL SEWING MACHINE CO., Belvidere, Ill.

TINNER—FIRST CLASS; PREFER ONE EXperienced in freight caboose car work. Apply MOUNT VERNON CAR MFG. CO., Mount Vernon, Ill.

TRIM SAWYER.

First class man, experienced on fine, close work. Must be able to work from blue prints. Call at

WESTERN ELECTRIC CO.,
48th-av. and 24th-st.

WOOD TURNER—FIRST CLASS. CALL FACtory W. W. KIMBALL CO., 35th-st. and Marshall-blvd.

Farm Help.

MAN—FIRST CLASS, FOR FARM WORK IN Mississippi; knowledge of fruits, vegetables, and flowers, also live stock; married; give references. Address A B 325, Tribune.

MAN—MARRIED, NO CHILDREN, FOR GENeral work on farm; wife for housework; experience and references required. Crossways Farm, Wilmot, Wis.

Salesmen and Solicitors.

CANVASSERS—$2 PER DAY

drawing allowance, railroad fare, and liberal commission;

Experienced in newspaper premium and similar lines for crew work out of city, 21 to 50 years of age, neat appearing, clean cut men only.

$40 TO $50 WEEKLY.

Call between 9 and 2. MUSICIANS' LEAGUE OF AMERICA, Manhattan Bldg.

CANVASSERS—ON EASY SELLING ARTICLES. Big money. PARIS MEDICAL LABORATORY, 222 N. State-st.

INSURANCE SOLICITORS—NEW PROPOSItion; big commissions, good future for steady men; call before 9:30 a. m. Room 808, 630 S. Dearborn.

MEN—TWO NEAT APPEARING SINGLE MEN to travel with manager; experience not necessary; experience unnecessary. Apply at once. Fremium Dept., Chicago Evening Post., R. 402, 357 W. Madison-st.

SALESMAN—WANT ENERGETIC REPRESentative to present high class, attractive, profit participating securities to investors in your community. 512 Harris Trust Bldg., Chicago.

SALESMEN—TWO, OVER 30, WELL DRESSED; not order takers; looking for opportunity; not an advance; educational specialty; no books; state rights to first comer right man; salesmen now earning from $50 to $125 per week. MANAGER, 720 Caxton Bldg.

SALESMEN—STENOGRAPHERS OR THOSE ACquainted with typewriter supplies; an excellent opportunity to develop into high class selling proposition; liberal remuneration; city and road. Address G P 580, Tribune.

SALESMAN—EXPERIENCED ON HIGH CLASS proposition; permanent position to right man; references required. DUMONT, 538 Postal Telegraph Bldg.

SALESMAN—GOOD, LIVE, WITH EXPER. IN selling goods to farmers; if you are an ambitious worker we have a live proposition for you. Address Z 149, Tribune.

SALESMEN SELL STOCK IN A MANUfacturing and mercantile company. Address, with references, NEAPCO, 1025 First National Bank Building, Chicago.

SALESMAN—EXPERIENCED, PRINTING INK, for Chicago and also on the road; state experience and amount able to sell. Address F C 66, Tribune.

SALESMAN—TO SELL CADILLAC ELECTRIC and hand power vacuum cleaners; biggest sellers; our men make $3 per week; good future. Manufacturers, 427 W. Randolph-st.

SALESMEN—GOOD LIVE WIRES FOR GENuine B. H. Polishing Cloth; easy seller; over 100 per cent profit. Call at Auditor Bldg.

SALESMAN—FOR WERNER ENCYCLOPEDIA; large advertising campaign; leads. See F. E. WORK, 218 S. Wabash-av.

SALESMAN—ACQUAINTED WITH AUTOMObile accessory dealers and garage owners. THE UTILIZER CO., 4046 S. State-st.

SALESMAN—TO TRAVEL FOR FANCY DRY goods house; must be experienced and furnish best references. Address G W 467, Tribune.

SALESMEN—HIGH CLASS SIDE LINE; COMmission. Address G F 561, Tribune.

SOLICITOR—CATHOLIC MAGAZINE, PUB. BY clergy; leads furnished; exclusive territory; big money and advancement. Doran, 312 W. Madison.

SOLICITORS—4 HIGH GRADE, NEAT APPEARing; only those with experience and ability need apply. Call 9 a. m. only, 1228 Masonic Temple.

SOLICITORS—$12 PER WEEK. ROOM 202, 188 N. State-st.

SOLICITORS—AT ONCE; TEN SAVINGS BANK solicitors. AMERICAN BANK, 117 N. Dearborn.

SPECIALTY FACTORY — WEST SIDE — wants three more specialty men to sell novelties for men on scheme to dealers; commissions over $50 a week; experience, over $60 a week. Call Room 1580 Masonic Temple, 11 a. m. to 2:30 p. m.

STATE MANAGER FOR NEW YORK—AGGRESsive, over 30; college graduate preferred; able to interview business men on educational proposition; must be able to demonstrate in nearby field that he can earn $75 weekly on commission. Address G P 573, Tribune.

STOCK SOLICITORS—TO SELL GOOD DIVIdend paying stocks in going concerns. Liberal commissions. Write Lock Box 78, Peoria, Ill.

$20.00 WEEKLY AND COMMISSION — CREW MANAGERS AND DEMONSTRATORS WANTED—Also an exceptional opportunity is offered ten clean cut, bright young men of good education, to connect with a high grade, permanent position, one having had experience in soliciting for newspapers, magazines, or advertising preferred, but not essential; splendid chance for advancement will be given the right party; city or outside territory. Apply Circulation Department, 400 Karpen Building.

$720 TO $8,000 YEARLY—MEN TO CANVASS and employ other canvassers; salary; bond required. Room 814, 332 S. Dearborn-st.

Agents.

AGENT! WOULD YOU BE SATISFIED TO make $6 daily? Write for our latest catalog. We give premiums and sample free. Household Sales Co., Mason City, Iowa.

AGENTS—EARN $4.50 TO $8 A DAY INTRODUCing laker and time saving necessities; samples of writing free. O. C. ANDERSON & CO., 204 Vermilion-st., Hastings, Minn.

AGENTS—EVERY HOME WANTS OUR SPECialty; 25 to 100 per cent profit; 10 hr daily made; winter leader sample free. R. M. Rogers Manufacturing Co., 32 Highland-ter., St. Louis, Mo.

AGENTS—SOMETHING DIFFERENT. WRITE for special proposition. Monroe Mfg. Co., X 88, La Crosse, Wis.

AGENTS—RARE OPPORTUNITIES; $5 HELPS; collects will come easy; free booklet. P. O. Box 279.

WANTED—AN EXCLUSIVE AGENT TO HANdle our new line of artistic souvenir post cards. Southern Card Co., Athens, Ga.

WANTED—MALE HELP.

Agents.

AGENTS, SOLICITORS—IF YOU HANDLE VACuum cleaners and make less than $30 a week you handle the wrong machine. KVIK-WORK CHAMPION is the most perfect, the fastest and EASIEST SELLER, will get the money. We will pay you $100 W. you show us a better cleaner than ours; we have more than five dozen testimonials guaranteed 2 years. To agents, $2.25; in quantities, $2.15 and $2. KVIK-WORK CHAMPION, 1208-30 Trinity Bldg., Dearborn-st., Chicago.

OUR LINE OF VACUUM CLEANERS ARE quick sellers at over 100 per cent profit. Get our prices before taking any others.

O'NEILL-JAMES COMPANY,
337 W. MADISON-ST.

AGENTS—WE WANT ONE IN EVERY COUNTY and town to handle our easy selling line of facial and toilet goods, used in every family. Large profit, with repeat orders. Pleasant work. Call or write for full particulars. PARIS MEDICAL LABORATORY, 220 N. State-st.

AGENTS WANTED—ALSO HOUSE TO HOUSE solicitors, for reliable mfg. co.; new remedy made out of old carpets; best commissions paid. Oak Part Rug Co., 127 Lake-st., Oak Park, Ill. Phone Oak Park 217.

WANTED — A GENTLEMAN AND LADY TO solicit $1 article; 100% profit; 25c sample free to all who call; new article; new territory; splendid future for right party; may mean you. MORRIS, Room 916 First National Bank Bldg.

TO SELL VEERAC 1,500 LB. MOTOR TRUCKS in Boone, Lake, Cook, Du Page, Kane, and De Kalb Counties. Write G. A. STILLING, McHenry, Ill.

Miscellaneous.

ABLE BODIED MEN WANTED FOR U. S. army—Unmarried, between ages of 18 and 35; must be citizens of U. S. or have first papers; of good character and temperate habits; who can read, write, and speak the English language. Good pay, food, lodging, clothing, and medical attendance. For information apply at Recruiting Station, 308 S. State-st., 601 Madison-st., 905 S. State-st., 78 W. Van Buren-st., 40 N. Fifth-av., 14 Canal-st., 3127 S. State-st., 4181 Commercial-av., 507 W. Madison-st., 501 Milwaukee-av., 216 N. Clark-st., Chicago, Ill., or 190 Third-st., Milwaukee, Wis.

ABSTRACT MAKER—MALE; 10 A. M., FEB. 14, 1913. Div. C, Grade, 40; salary $125 per month. Local residence and citizenship waived. Applicants outside the state and county may apply. The duties of the position require the incumbent to search out, collect, and set up in proper form from data concerning the title to particular pieces of real estate in Cook county. The nature of the position requires experience as an Abstract Maker in a common law state for a period of two years or more. The scope of the above examination will be: Duties, 3; experience, 3; weight 6; oral, weight 3; spelling and legibility, weight 1. Those desiring to take the above examination must file their application with the Cook County Civil Service Commission, Room 547 County Court House Building, Chicago, Ill., not later than 12 m. of February 12th, 1913. This examination will be held at 10 o'clock a. m. simultaneously at the Jefferson Hotel, St. Louis, Mo., and 547 County Court House Building, Chicago, Ill., Feb. 14, 1913. Write or call at Room 547 County Courthouse Building, Chicago, for application blank.
ROBERT CATHERWOOD, Secretary.

AN OPPORTUNITY

To become proficient in ELECTRICITY, TELEGRAPHY, TELEPHONY, Wireless Telegraphy, Military Tactics, Horsemanship, is offered clean cut, ambitious men from 18 to 35 years of age who qualify to join the signal corps. Call Sundays, 2 to 4 p. m., Tues., 8 to 9 p. m. Washington-blvd. and Curtis-st.

BELLBOYS—AT BRIGGS HOUSE; MUST LIVE at home.

CONDUCTORS—EXPERIENCED, STEAM RAILroad, to take places men on strike; work out of city; free transportation; only men able to pass rigid examination wanted. Apply 517 Federal-st.

HOUSEMAN — 1407 ADAMS ST.; $16 PER month, room and board; must understand steam heat.

MAN—ACTIVE, RELIABLE MAN, NOW EMployed who wishes to increase his earnings by using his spare time representing a large eastern company; no previous experience necessary; excellent opportunity. Address G W 470 Tribune.

MAN AND WIFE—1ST CLASS, FOR GENERAL housework in apt.; private family. 1307 N. State-st. Ph. Nor. 9090.

MEN—HAVE LIBERAL PAYING PROPOSITION for suit and furniture club solicitors. Address A B 96, Tribune.

WAITER—COLORED, FOR BOARDING HOUSE. 671 Dearborn-av.

YOUNG MAN—TO OPERATE ELECTRIC ELEvator. Apply Superintendent Bryson apt., 4902 Lake-av.

YOUNG MAN—HIGH SCHOOL GRADUATE, preferably college or university education, for curator medical school. 1426 Wells.

$4 PAID FOR SUIT CLUB MEMBERS BY LEADing firm; legitimate plan. Address G P 566, Tribune.

Help Wanted with Investment.

SALESMAN—SELLING CALENDARS AND ART subjects, to invest and manage sales dept. of growing plant producing high grade art subjects of all classes. Address G F 223, Tribune.

LINOTYPE OPERATOR—MUST HAVE $500 TO invest in established business. Address G N 434, Tribune.

Employment Agencies.

THE FOLLOWING PERMANENT POSITIONS are open this morning: Spanish Correa, and Steno., $150; 2 Stenographers, $85, $100; 13 Stenographers, $85, $65; Bookkeepers, $90, $100; Ledger Clerks, $60, $75; Draftsman and Tracer (time saver), $90; Office Boys, $20, $25; Errand Boys, $15, $35; 2 Multigraph Operators, $50, $75; Rate Clerks [exper.], $100, and all kinds of other positions.
ACME CLERICAL EXCHANGE,
Suite 806, 55 S. Dearborn-st.

EFFICIENCY SERVICE CO. [INC.]
HELEN A. PUMPELLY, PRES.
HARRISON 1840. MONADNOCK BLOCK.
Since last issue the following positions have been received: Estimator, bldgs., $100; Supt., tags, $150; Supt. cream separators, $175; 6 Engrs., $35; Asst. Chief Eng., $150; Salesman, excavators, $150; 3 Student Salesmen, hardware, $70. See us Sunday at.

RAILROAD AUDITOR, SMALL ROAD, $1,500-$1,500; fine opportunities. Railroad Station agent, $110. See Sunday's paper for the big list of vacancies open today's and tomorrow's paper; $5 per week to $3,000 per year for competent office help, technical men, etc.
AMERICAN RAILWAY BUREAU, 9 N. Clark-st.

Y. M. C. A.

POSITIONS FOR STRICTLY HIGH GRADE MEN——YOUNG MEN——BOYS.
Call, Room 301, Central Dept., 19 S. La Salle-st.

EXPERIMENTAL ENGINEERING, MECHANICAL AND technical men furnished reliable engineering and manufacturing companies only.
THE ENGINEERING AGENCY, INC.,
1062 Monadnock Block. Exc. 2847.

MACHINE BILLERS, $55 TO $60; DICT. OPER. $90 to $95; stenos., $60 to $75; junior clerks, R. R. rate, $50; clerks, $50; boys, for ins. office, $30 to $45. No registration fee. The Service Employment Bureau, 35 S. Dearborn-st., Room 305.

POSITIONS FOR MEN OF ABILITY.
THE COMMERCIAL & TECHNICAL SERVICE BUREAU, Successor to THE FULTON-LANGE AGENCY,
554, 29 S. La Salle-st. Rand. 8272.

BOOKKEEPERS AND CLERKS—AT ONCE FOR BANKS, FIRE INSURANCE, AND MISCL. FIRMS. V. G. TRUEBLOOD & CO., 1011 ASSOCIATION BLDG., 19 S. LA SALLE-ST.

WE PLACE HIGH GRADE MEN
BUSINESS MEN'S CLEARING HOUSE,
325 Woman's Temple. 184 La Salle-st.

MANY GOOD POSITIONS
FOR GOOD MEN.
WASHINGTON EMPLOYMENT AGENCY,
175 W. WASHINGTON-ST., BANK FLOOR.

ALWAYS IN NEED OF HIGH GRADE MEN.
EFFICIENCY SERVICE CO.,
1011 HARTFORD BLDG., 8 S. DEARBORN-ST.
CONNECTIONS IN ALL PRINCIPAL CITIES.

NO ADVANCE FEE—CLERICAL POSITIONS, MALE or female; references. Call at once.
REYNOLDS-HODGES CO., 8 S. Dearborn-st.

ACCOUNTANTS, BOOKKEEPERS, STENOGRAphers, office clerks wanted; no advance fee. Mercantile Exchange, R. 911, 115 S. Dearborn.

WE ARE LOOKING FOR HIGH GRADE CLERical help; no advance fee. Terms reasonable. Merchants' Exch., Rm. 630, 132 W. Washington-st.

Free Typewriter Employment Bureau.

STENOGRAPHERS—YOUNG MEN WITH EXperience; $10 to $12. Underwood Typewriter Co.

Trade Schools.

I WANT MEN TO LEARN THE BARBER TRADE. I have 53 big colleges. There is one near you. Do you want a position in a good shop? Two months will qualify you. I give tools. I help you to boarding places. I turn you out competent. See my catalogue. Call or write. A. B. MOLER, Pres. Moler System of Colleges, 738 So. Wabash-av.

THERE IS A REASON WHY GREER GRADUates earn $25 to $60 per week. We have 100 automobiles; actual repairing and driving; day and evening instruction. Busiest house in America. 8 Expert Instructors. 2 entire floors. Positions open. Better call, write, or phone. Booklet free. Calumet 327. GREER COLLEGE OF MOTORING, 1400-1410 Michigan-av., opposite Coliseum.

COMPLETE, THOROUGH COURSE OF AUTO driving and repairing, $25. Our course of instruction is the best obtainable and not equaled, regardless of claims to the contrary. Call or write. MOTORING STAFF, WOODLAWN AUTOMOBILE SCHOOL, 857 E. 63d-st.

SALESMEN — NO EXPERIENCE REQUIRED; earn while you learn; write for call for list of positions open paying $1,000 to $5,000 a year. NATIONAL SALESMEN'S TRAINING ASSOCIATION, Dept. 444, Monadnock Block. Branches everywhere.

FREIGHT TRAFFIC MANAGERS—
Salary from $2,000 to $10,000 and up. We teach you how to become one.
NATIONAL TRAFFIC COLLEGE,
610, 5 N. La Salle-st.

$35—LEARN TO DRIVE AND REPAIR AUTOmobiles; up to date cars and shop; a good job and wages for every competent man; day and evening classes. Call or write. CAL. SCHOOL OF AUTOMOBILE ENGINEERING, 1462 S. Michigan-av.

ARCHITECTURAL DRAFTING AND ENGineering; evening and day classes. Chicago Technical College, 3010 Lake View Bldg., 116 South Michigan-av.

LEARN BARBER TRADE—FEW WEEKS REquired; tools furnished; day and evening classes; job for every man. Call or write. NEW METHOD BARBER SCHOOL, 610 Madison-st.

ELECTRICITY, PLUMBING, BRICKLAYING, Painting, Mechanical Drawing, Moving Picture Operating taught by practical work. Day or evening. Write or call. Corne School, 49 E. Illinois-st.

THE AUTOMOBILE SCHOOL OF AMERICA—Our best equipped, most reliable; courses, $25 to $50. 1950 S. Michigan-av.

LEARN TO BE A TELEGRAPH OPERATOR. JONES SCHOOL OF TELEGRAPHY, Now No. 6 in La Salle-st. Subway entrance to rear backside.

THE E. E. EDWARDS AUTOMOBILE SCHOOL and College of Motoring, 1421 S. Wabash-av., Chicago, Ill.

LEARN BARBER TRADE—TUITION $15, FULL course. Tri-City Barber College, 210 S. State-st.

WANTED—FEMALE HELP.

Stores and Offices.

CASHIER—CAFE. APPLY LEMINGTON HOtel, 251 and Michigan.

WANTED—FEMALE HELP.

Stores and Offices.

ADDRESSERS — GIRLS

for addressing catalogues. Must write a plain hand. Temporary positions. Salary $8. Call 8 to 11 a. m.
SEARS, ROEBUCK & CO.

BILLERS.
UNDERWOOD AND ELLIOTT-FISHER OPERATORS FOR OUR ENTRY AND BOOKKEEPING DEPTS. GOOD POSITION WITH ADVANCEMENT.
STRAUS & SCHRAM,
1105 W. 35TH-ST.

EXPERT TYPISTS

For well paid piece work. EVERINGHAM & VAN DE CARR, 328 W. Kinzie-st.

GIRLS WANTED — 20, FOR folding and inclosing circulars; must be 16 years of age. Apply at once.
SPIEGEL, MAY, STERN & CO.,
1061 W. 35th-st.

GIRLS—16 YEARS OLD, FOR STOCK; EXPERIENCE NOT NECESSARY. CHAS. A. STEVENS & BROS., STATE-ST., NEAR MADISON.

GIRLS—TO FOLD CIRCULARS; GOOD PAY. salary or piece work. L. & S. MERCANTILE CO., 736 W. Monroe-st., near Halsted.

GIRL—TO WRAP AND ADDRESS CATAlogues; $6. Must write a good, plain hand. Call SWINDELL'S, 415 S. Clinton-st.

GIRLS—IN SAMPLE DEPT. W. F. NELSON CO., 614 S. Michigan-av.

GIRL—OFFICE WORK.
434 S. Wabash-av.

LADY—YOUNG, REFINED, GOOD PENMAN, fair education, for pleasant office work; good salary. Write, giving address. Address X F 21, Tribune.

LADY—YOUNG, FOR INDEX DEPT.; MUST BE good penman; down Side location; $6 to start. Address A B 124, Tribune.

LADY — YOUNG, FOR GENERAL OFFICE work. State experience. Address A B 462, Tribune.

OFFICE GIRLS — WE HAVE SEVERAL GOOD POSITIONS IN OUR VARIOUS DEPTS. FOR GIRLS TO PRICE AND RECHECK ORDERS. WE CAN ALSO USE SEVERAL GIRLS FOR GENERAL OFFICE DETAIL WORK.
STRAUS & SCHRAM,
1105 W. 35TH-ST.

OFFICE CLERKS—GIRLS

for general office work, pricing, indexing, billing, and filing; must have a good education and be able to write a plain, neat hand; permanent position; good salary, with advancement. Call 8 to 10 a. m.
SEARS, ROEBUCK & CO.

OFFICE GIRLS—16 YRS. of age, for messengers and general work. Permanent positions, with rapid advancement. Good starting salary. Bring school certificates. Call 8 to 10 a. m.
SEARS, ROEBUCK & CO.

OFFICE ASSISTANT—BRIGHT YOUNG WOman, for all round office work in mail order millinery house; must write legible hand and be able to use typewriter; reliable, energetic, need apply. S. MERCANTILE CO., 736 W. Monroe-st., near Halsted.

OPERATORS—EXPERIENCED TYPEWRITER operators. Apply La Salle Typewriter Co., 2715 Michigan-av.

SALESWOMEN WANTED—
FIRST CLASS, EXPERIENCED IN SELLING WOMEN'S READY TO WEAR APPAREL. APPLY MONDAY AT 9 A. M.
P. STEVENS & CO.,
21 E. MADISON-ST.

STENOGRAPHERS WANTED—YOUNG WOMEN with at least one year's experience; must be competent and capable rapid advancement. Call or write SEARS, ROEBUCK & CO.

STENOGRAPHER — EXPERIENCED YOUNG woman, who is capable of taking rapid dictation; good salary; permanent position. Write or call SEARS, ROEBUCK & CO.

STENOGRAPHER—COMPETENT, FOR HALF day work. Fine chance for some one with some knowledge of literature; position that will increase in value with usefulness of employer. $6 to begin. Call 548 Cass-st., 10 to 12.

STENOGRAPHER—BRIGHT, CLEVER; MUST be rapid, accurate, and speak French or Spanish fluently. Apply Box Office, Ziegfeld Theater, 12 to 1 p. m. Monday, Feb. 10, or Tuesday, Feb. 11.

STENOGRAPHER—EXPERIENCED MONARCH machine; fast typist and shorthand writer; rapid advancement if competent; state experience and salary wanted. Address G H 510, Tribune.

STENOGRAPHER—THE UTILIZER CO., 4046 S. State-st.

TYPIST—SMITH PREMIER; TO ASSIST IN general office work and operate switchboard; state experience and salary expected. Address F N 289, Tribune.

WOMEN—THREE EXPERIenced women for claim department. Apply General Superintendent, THE FAIR.

YOUNG LADIES,

16 TO 25 YEARS, TO FILL VACANCIES IN OUR VARIOUS DIVISIONS. PREVIOUS EXPERIENCE UNNECESSARY

CALL MONDAY, BETWEEN 8 AND 10 A. M.
MONTGOMERY WARD & CO.,
Chicago-av. and Larrabee-st.

15 YOUNG LADIES FOR OUR BILLING DIVISION.

CALL MONDAY BETWEEN 8 TO 10 A. M.
MONTGOMERY WARD & CO.,
Chicago-av. and Larrabee-st.

Household and Domestic.

CHAMBERMAID — GOOD. FOR BOARDING house. 671 Dearborn-av.

COOK—BEST COOK I CAN GET; ABLE TO cook anything, willing to stay home. Nights; do laundry; also wait on table. Pleasant all times; family of two; will have her own bedroom and bath. Stenographer; none but good apply; state wages. Address Z 201, Tribune.

GENERAL HOUSEWORK — EXPERIENCED maid with references; small family. Call morning and evening. A. C. EDWARDS, 5513 Everett-av.

GIRL—GENERAL; EXPERIENCED; NO LAUNdry or upstairs work; good wages; city references. 6046 Jefferson-av. Tel. 3847 Drexel.

GIRL, GENERAL HOUSEWORK IN FAMILY of three adults; references required; good wages. 3009 South Grove-av., Oak Park.

GIRL—FOR GENERAL WORK; HOUSE; FOUR adults; Good wages. 1328 S. 56th-ct.

GIRLS—EXPERIENCED YOUNG WOMEN OR girls for general housework; must be neat and tidy; good wages; 2 in family; 2 in servants' room; 2 in kitchen; 2 in dining room; 2 in parlor; 2 in sewing room; 2 in bedrooms; 2 in bathrooms; 2 in hallways; 2 in laundry; 2 in basement; 2 in garage; 2 in yard; 2 in conservatory; 2 in billiard room; 2 in gymnasium; 2 in swimming pool; 2 in tennis court; 2 in golf links; 2 in polo field; 2 in stables; 2 in chicken yard; 2 in garden; 2 in orchard; 2 in vineyard; 2 in greenhouse; 2 in summer house; 2 in winter house; 2 in spring house; 2 in fall house; 2 in autumn

TO RENT—ROOMS—SOUTH.

BERKELEY-AV., 4441—TO RENT—LARGE warm furnished room; steam; reasonable; private; $2.50.

CALUMET-AV., 4746, "THE ARDEN"—TO RENT—CHOICE LIGHT MOD. ROOMS; LAVATORIES; 15 MIN. TO LOOP; $2.50 UP.

CALUMET-AV., 5236—TO RENT—1 OR 2 cor. rms., finely furn.; mod.; for gentlemen; Drexel 4798.

CALUMET-AV., 4949, 2D—TO RENT—FOR 2 gentlemen; modern; 2 blks. 51st "L" exp., surf.

CALUMET-AV., 4747, 2D—TO RENT—LIoutside room for 2; priv. family; ref. req. L express.

CALUMET-AV., 4858, 3D—TO RENT—BEAUTIfront room for 1 or 2; every conv.; reasonable.

CALUMET-AV., 4654, FLAT C—TO RENT—lg. fur. large or small rms.; mod.; 47th L exp.

CALUMET-AV., 5721, 2D—TO RENT—LIGHT furn. rooms; electric light; steam; 2 blks. L.

CALUMET-AV., 4949—TO RENT—LARGE room, mod., spl. price for family; 47th L exp.

DREXEL-BLVD., 3961—TO RENT—DESIRable front rm.; well furn.; use of bath; hot water; excellent transportation.

DREXEL-BLVD., 3965—TO RENT—LIGHT front; $2.50 up; steam; elevator.

ELLIS-AV., 4161, APT. 6—TO RENT—ELEgantly furn. 2 rm. front suite; private family; nicely furn. single rm.; $3.50; class apt.

ELLIS, 3165—TO RENT—NICELY FURN. front room; suit for 1 or 2; steam; every conv.; kitchen privilege; reas.

ELLIS-AV., 4300, D-1—TO RENT—NICE L rms.; steam, elec., every conv.; reas.; Oak. 4977.

GRAND-BLVD., 4543—TO RENT—LIGHT elec. furn. rm. in refined priv. res.; best Ken. 4977.

GRAND-BLVD., 3851—TO RENT—3 RMS., apt.; priv. fam.; 51st L exp.; reasonable.

INDIANA-AV., 2014—TO RENT—LIGHT, WELL FURNISHED ROOMS; BATH; TELEPHONE AND THOROUGH MODERN; STEAM HEAT, HOT WATER.

INDIANA-AV., 2358, APT. 406—TO RENT—Clean, desirable, outside rooms; steam heat; vic. to 15 minutes to loop; $2 and $3; respectable gentlemen preferred.

INDIANA-AV., 4739, 3D—TO RENT—LIsunny outside rooms; single or st. suite; lav.; 47th "L" exp., surface.

INDIANA-AV., 4646, 2D—TO RENT—VERY desirable double front room, with priv. bath; also single rm.; excel. trans.; $4 up.

INDIANA-AV., 2418—TO RENT—LARGE WELL furn. front room; running water; large closet; transportation; everything new; phone; $4.

INDIANA-AV., 4439, 2D—TO RENT—ATTRactive front and side rm. in high class apt.; L. surface.

INDIANA, 4751, 2D—TO RENT—LARGE, WELL furn. front rm.; modern; priv. apt.; "L" st.

INDIANA-AV., 4757, 2D—TO RENT—FRONT room in a lady's mod. apt.; every conv.; $4.

INDIANA-AV., 3527—TO RENT—FURN. ROOM with new furniture; telephone and all conveniences; select home.

INDIANA-AV., 5251—TO RENT—HOUSEKEEPING front room; light; MRS. STEWART.

JEFFERSON-AV., 6020, 2D APT.—TO RENT—Single room. Phone Midway 1011.

KIMBARK-AV., 4720—TO RENT—3D—FURN. rooms in modern apartment; private family; privileges; piano; fine location and transportation; $3 per week.

KIMBARK-AV., 4225—TO RENT—VERON. 2d-st. floor; 50c-$1 day.

LAKE-AV. NEAR 40TH—TO RENT—IN PRIvate family, large outside room, with or without board; private home; 2 closets; priv. phone in Oakland 5050.

LAKE-AV., 3639—"HAWKINS"—TO RENT—Beaut. furn. warm room in mod. apt.; private shower bath; every conv.; private fam.; exchanges, trans., residence; Doug. 8.

LAKE-AV., 4832—TO RENT—IN MY HIGH class apt. bldg., 2 pleasant, clean, warm rooms; fine bath; C. C. 2nd. MISS MOSHER.

LAKE-AV., 4728—TO RENT—ATTRACTIVE quarters for gentlemen and bus. women; steam heat; hot and cold water.

LAKE-AV., 4949, 2D—TO RENT—VERY DESIrable outside room in high class modern apt.; priv.; L. exp.; gents.

LAKE, 4747, APT.—TO RENT—LARGE light; comfortable front rooms; modern; $4 up.

LAKE-AV., 3648—TO RENT—A BEAUTIFUL light single room and bath; cozy home; meals if desired; private family; 4000 L. BLVD., 4000 L.

LAKE-AV., 4906—TO RENT—LARGE FURN. airy rooms in detached house; all conveniences; reasonable.

MICHIGAN-AV., 3954, 1ST—TO RENT—LARGE front parlor for two; all conveniences. Phone Douglas 2735.

MICHIGAN-AV., 6201, 3D—TO RENT—LARGE front room in mod. apt.; near L, "A" and Jackson Park.

OAKWOOD-BLVD., 784—TO RENT—BRIGHT cheerful rooms; furnished; electric lights; cooking lake; telephone; bath; call today.

PRAIRIE-AV., 3805—TO RENT—WARM, CLEAN front rooms, suit. for 1 or 2; hot and cold water; prices reas.; respectable people only. Doug. 6501.

PRAIRIE-AV., 5610, 3D—TO RENT—FRONT front room; also outside room; private family; PRAIRIE-AV., 4727, 3D APT.—TO RENT—LARGE side room for 1 or 2; mod.; reas.; 47th L. Mid.

SIXTY-FIRST-ST., 5927—TO RENT—2 OR 3 TO lady employed, large furnished room in western private apartment. Phone; 1 C. L. at 61st ave.

SOUTH PARK, 3400—TO RENT—LIGHT HOUSE extra large closet; priv. fam.; references to Doug. 5050 after 7 p. m.

TWENTY-FIRST-ST., E. 815, APT. E—TO RENT—Large front room; also attractive sunroom. Call 2022.

VERNON-AV., 2054, APT. 2—TO RENT—NICE tifully furnished rooms with private entrance; every convenience; also housekeeping room with private entrance.

VINCENNES-AV., 4634—TO RENT—LARGE newly furn. cor. rm. for 2 ladies employed. Ke. 1268.

WABASH-AV. S., 1840—TO RENT—SLEEPIN and light housekeeping rooms; steam heat; elevator; reasonable rates.

WOODLAWN-AV., 6106—TO RENT — NEWLY furnished front room; 2d floor, with private bath; 56TH-PL. E. 64, 3D NEAR MICH.—TO RENT—Front and outside rooms; fur. in mah.; steam; run. water; closets; priv. home; reas.

TO RENT—WANTED, RELIABLE MIDDLEaged person to share modern light apt., near 43d st. station; business woman; has own furniture; reference.

TO RENT—DREXEL-BLVD., COR. BEACH; ful private home, suite or 1 room, private bath; private family; no other roomers; reference. Phone 245, Tribune.

TO RENT—RENWOOD-AV., SUITE OF 2 RMS., priv. bath; steam heat; will rent single or en suite; no roomers; 2 blocks L; etc.; must be seen to be appreciated. Ken. 1746.

TO RENT—NICELY FURN. RM., OVERLOOKing lake; every conv.; high grade family; trans.; reas. Oak. 5045.

TO RENT—SOUTH SIDE; BEAUTIFULLY FURnished front and alcove, suitable for light housekeeping apartment. Douglas 8758.

TO RENT—ROOMS—NORTH.

BELDEN-AV., 351—TO RENT—FINE FURN. room; best trans.; nr. park; mod. prices.

CLARK-ST., 2706, NR. DIVERSEY—TO RENT—2 "connecting" rooms; newly furnished, apply modern bachelor apts., single or en suite; hot and cold water, showers; $3.50 and up per week.

CLIFTON-PL., 1460—TO RENT—ROOM; STEAM heat; run.; bus.; mod.; reas.; Wilson exp. Edgewater 6.

DEARBORN-AV., 830—TO RENT—FURNISHED single and double rooms, steam, running water, public parlor, phone, walking distance; reasonable.

DEARBORN-AV., 1524—TO RENT—LIGHT OUTside rooms; run. water; steam; near park; reasonable; $2 and $3 per week.

FRANKLIN-ST., 1637—TO RENT—LIGHT housekeeping; steam heat; reasonable.

DOVER-ST., 4484—TO RENT—NEWLY FURnished bedroom; steam heat; refs. exchanged.

LAWRENCE-AV., 4922—TO RENT—FURNISHED front room; steam heat; reasonable; Lawrence exp.; 12 mins. to city; electric lights; running water; reasonable rates. Phone Hyde Park 1233.

BOARD AND LODGING—NORTH.

ASTOR-ST., 1216—MAISON DU NORD.
On the Beautiful Lake Shore.
1 sq. blk. to Lincoln Pk., 8 min. loop; $9-$16 wk., 2d day. Tel. N. State car to Division-st.

ASTOR-ST., 841—ROOMS, WITH BOARD, $1 PER day; also table board; excellent meals. Tel. North 1162.

DEARBORN, 1225-27-29—LARGE DOUBLE RMS., run. water, elec. light, steam; exc. table. North 2904.

DEARBORN-AV., 1350—HANDSOMELY FURnished front room; attractive single room; first class table; ft. Phone North 1003. Call and see.

DEARBORN-AV., 1636—THE HOME OF THE best. Excellent table. Corner Maple-st.

DEARBORN-AV., 1261—ROOM, ALCOVE; PRIV. bath; also single rms.; exc. table. North 2904.

DIVERSEY-PKWY., 500, BREWSTER — FIREproof; 1 to 4 r. suites, $15 to $50 per mo.; semi-Alsac plan; reas.; pure air; clean; overlooking lake and L.; home cooking; good trans. Ken. 1129.

EUGENIE-ST., 210 2D, NEAR LINCOLN PARK and north-av.—Pleasant outside room; steam; elec. light; family of 4; excellent home cooking.

FULLERTON-PARKWAY, 949 — BEAUTIFUL front rooms with alcove; also other rooms suitable for 2 or 3 gentlemen; finest table; homelike surroundings.

KENMORE-AV., 4657, 1ST—PLEASANT OUTside rm. for 1 or 2; excel. table; 2 blks. Wilson L. exp.

LA SALLE-AV., 1244 — FRONT PARLOR AND alcove room and board for man and wife or gentleman; home cooking. Phone Dearborn 6001.

MAGNOLIA-AV., 4747, 2D—TO RENT—NICE front; heated; good board; 1½ blks. Wilson ex.

SHERIDAN-RD., 915, THE GRACELAND—ELEgant rooms with private baths, porches, etc.; newly furn. and attractive. Excellent table. N. W. L. Sheridan car, or Evanston-av. surf. Ph. Grace 602.

SHERIDAN-RD., 4606—BEAUTIFUL RM. FOR 1 or 2; refined family; home cooking; Wilson ex. walk, dist.

PINE GROVE-AV., 3664, 2D—TO RENT—RELIable furn. front room; reas.; good transp.

SHERIDAN-RD., 4005, 3D FLAT—TO RENT—Large outside room; all conveniences; 5 cent Sheridan car; Graceland 9225.

SHERIDAN-RD., 4000—TO RENT—BEAUTIFUL large corner room; most desirable in city; 5 from Sheridan station. Graceland 6805. GOLDZ

WINDSOR-PK., 3715—LYON STA. TO RENT—Elegantly furn., bright flt. rm.; reas.; sun. Edgw. 5588.

TO RENT—LARGE, LIGHT FRT. ROOM, $4; electric light, near lake; priv. fam.; 2 car Sheridan exp., 1½ blks. of Rose Hill Cemetery; 10 min. to loop; no sign; Graceland 2066.

TO RENT—NICELY FURNISHED FRONT room; also single room, in mod. residence; 2 blks. from Wilson exp. Graceland 2066.

YOUNG WOMAN KEEPING HOUSE WILL RENT room and board or room and breakfast to responsible business woman. Address F 97, Tribune.

TO RENT—ROOM IN PRIV. FAM.; RUN. water; for one Line. Ph. gentleman. Ph. Ravenswood 4856.

TO RENT—FRONT OR BEDROOM; PRIVATE home. Phone Monday, Lake View 2.

TO RENT—NICELY FURN. ROOM; STEAM heat; $2. Graceland 3078.

TO RENT—ROGERS PK., FRONT ROOM IN L and lake; private family. Rogers Park 1.

TO RENT—ROOMS—WEST.

ADAMS-ST., 1535—TO RENT—SINGLE FRONT room; hot and cold water; steam heat; reasonable.

ASHLAND-BLVD., 121—TO RENT—ROOM large enough for 2 or 3 gentlemen; hot and cold water.

BERKELEY-AV., 3156, COR. LEAVITT-ST.—TO RENT—rooms for 2 ladies or married couple; private; $2.50.

CALUMET-AV., 3746, "THE ARDEN"—TO RENT—CHOICE LIGHT MOD. ROOMS; LAVATORIES; 15 MIN. TO LOOP; $2.50 UP.

CALUMET-AV., 3236—TO RENT—1 OR 2 cor. rms., finely furn.; mod.; for gentlemen; 31st "L" exp., surf.

CALUMET-AV., 4949, 2D—TO RENT—OR 2 gentlemen; modern; 2 blks. 51st "L" exp., surf.

CALUMET-AV., 4747, 2D—TO RENT—LIoutside room for 2; priv. family; ref. req. L express.

CALUMET-AV., 4858, 3D—TO RENT—BEAUTIfront room for 1 or 2; every conv.; reasonable.

CALUMET-AV., 4654, FLAT C—TO RENT—lg. fur. large or small rms.; mod.; 47th L exp.

CALUMET-AV., 5721, 2D—TO RENT—LIGHT furn. rooms; electric light; steam; 2 blks. L.

CALUMET-AV., 4949, 2D—TO RENT—LARGE room, mod., spl. price for family; 47th L exp.

DREXEL-BLVD., 3961—TO RENT—DESIRable front rm.; well furn.; use of bath; hot water; excellent transportation.

DREXEL-BLVD., 3965—TO RENT—LIGHT front; $2.50 up; steam; elevator.

ELLIS-AV., 4161, APT. 6—TO RENT—ELEgantly furn. 2 rm. front suite; private family; nicely furn. single rm.; $3.50; class apt.

ELLIS, 3165—TO RENT—NICELY FURN. front room; suit for 1 or 2; steam; every conv.; kitchen privilege; reas.

ELLIS-AV., 4300, D-1—TO RENT—NICE L rms.; steam, elec., every conv.; reas.; Oak. 4977.

GRAND-BLVD., 4543—TO RENT—LIGHT elec. furn. rm. in refined priv. res.; best Ken. 4977.

GRAND-BLVD., 3851—TO RENT—3 RMS., apt.; priv. fam.; 51st L exp.; reasonable.

INDIANA-AV., 2014—TO RENT—LIGHT, WELL FURNISHED ROOMS; BATH; TELEPHONE AND THOROUGH MODERN; STEAM HEAT, HOT WATER.

INDIANA-AV., 2358, APT. 406—TO RENT—Clean, desirable, outside rooms; steam heat; sunny outside; 15 minutes to loop; $2 and $3; respectable gentlemen preferred.

INDIANA-AV., 4739, 3D—TO RENT—LIsunny outside rooms; single or st. suite; lav.; 47th "L" exp., surface.

INDIANA-AV., 4646, 2D—TO RENT—VERY desirable double front rm. with priv. bath; also single rm.; excel. trans.; $4 up.

INDIANA-AV., 2418—TO RENT—LARGE WELL furn. front room; running water; large closet; transportation; everything new; phone; $4.

INDIANA-AV., 4439, 2D—TO RENT—ATTRactive front and side rm. in high class apt.; L. surface.

INDIANA, 4751, 2D—TO RENT—LARGE, WELL furn. front rm.; modern; priv. apt.; "L" st.

INDIANA-AV., 4757, 2D—TO RENT—FRONT room in a lady's mod. apt.; every conv.; $4.

INDIANA-AV., 3527—TO RENT—FURN. ROOM with new furniture; telephone and all conveniences; select home.

INDIANA-AV., 5251—TO RENT—HOUSEKEEPING front room; light. MRS. STEWART.

JEFFERSON-AV., 6020, 2D APT.—TO RENT—Single room. Phone Midway 1011.

KIMBARK-AV., 4720—TO RENT—3D—FURN. rooms in modern apartment; private family; privileges; piano; fine location and transportation; $3 per week.

KIMBARK-AV., 4225—TO RENT—VERON. 2d-st. floor; 50c-$1 day.

LAKE-AV. NEAR 40TH—TO RENT—IN PRIvate family, large outside room, with or without board; private home; 2 closets; priv. phone in Oakland 5050.

LAKE-AV., 3639—"HAWKINS"—TO RENT—Beaut. furn. warm room in mod. apt.; private shower bath; every conv.; private fam.; exchanges, trans., residence; Doug. 8.

LAKE-AV., 4832—TO RENT—IN MY HIGH class apt. bldg., 2 pleasant, clean, warm rooms; fine bath; C. C. 2nd. MISS MOSHER.

LAKE-AV., 4728—TO RENT—ATTRACTIVE quarters for gentlemen and bus. women; steam heat; hot and cold water.

LAKE-AV., 4949, 2D—TO RENT—VERY DESIrable outside room in high class modern apt.; priv.; L. exp.; gents.

LAKE, 4747, APT.—TO RENT—LARGE light; comfortable front rooms; modern; $4 up.

LAKE-AV., 3648—TO RENT—A BEAUTIFUL light single room and bath; cozy home; meals if desired; private family; 4000 L. BLVD., 4000 L.

LAKE-AV., 4906—TO RENT—LARGE FURN. airy rooms in detached house; all conveniences; reasonable.

MICHIGAN-AV., 3954, 1ST—TO RENT—LARGE front parlor for two; all conveniences. Phone Douglas 2735.

MICHIGAN-AV., 6201, 3D—TO RENT—LARGE front room in mod. apt.; near L, "A" and Jackson Park.

OAKWOOD-BLVD., 784—TO RENT—BRIGHT cheerful rooms; furnished; electric lights; cooking lake; telephone; bath; call today.

PRAIRIE, 3805—TO RENT—WARM, CLEAN front rooms, suit. for 1 or 2; hot and cold water; prices reas.; respectable people only. Doug. 8501.

PRAIRIE-AV., 5610, 3D—TO RENT—FRONT front room; also outside room; private family; PRAIRIE-AV., 4727, 3D APT.—TO RENT—LARGE side room for 1 or 2; mod.; reas.; 47th L. Mid.

SIXTY-FIRST-ST., 5927—TO RENT—2 OR 3 TO lady employed, large furnished room in western private apartment. Phone; 1 C. L. at 61st ave.

SOUTH PARK, 3400—TO RENT—LIGHT HOUSE extra large closet; priv. fam.; references to Doug. 5050 after 7 p. m.

TWENTY-FIRST-ST., E. 815, APT. E—TO RENT—Large front room; also attractive sunroom. Call 2022.

VERNON-AV., 2054, APT. 2—TO RENT—NICtifully furnished rooms with private entrance; every convenience; also housekeeping room with private entrance.

VINCENNES-AV., 4634—TO RENT—LARGE newly furn. cor. rm. for 2 ladies employed. Ke. 1268.

WABASH-AV. S., 1840—TO RENT—SLEEPIN and light housekeeping rooms; steam heat; elevator; reasonable rates.

WOODLAWN-AV., 6106—TO RENT — NEWLY furnished front room; 2d floor, with private bath; 56TH-PL. E. 64, 3D NEAR MICH.—TO RENT—Front and outside rooms; fur. in mah.; steam; run. water; closets; priv. home; reas.

TO RENT—WANTED, RELIABLE MIDDLEaged person to share modern light apt., near 43d st. station; business woman; has own furniture; reference.

TO RENT—DREXEL-BLVD., COR. BEACH; ful private home, suite or 1 room, private bath; private family; no other roomers; reference. Phone 245, Tribune.

TO RENT—RENWOOD-AV., SUITE OF 2 RMS., priv. bath; steam heat; will rent single or en suite; no roomers; 2 blocks L; etc.; must be seen to be appreciated. Ken. 1746.

TO RENT—NICELY FURN. RM., OVERLOOKing lake; every conv.; high grade family; trans.; reas. Oak. 5045.

TO RENT—SOUTH SIDE; BEAUTIFULLY FURnished front and alcove, suitable for light housekeeping apartment. Douglas 8758.

TO RENT—ROOMS—NORTH.

BELDEN-AV., 351—TO RENT—FINE FURN. room; best trans.; nr. park; mod. prices.

CLARK-ST., 2706, NR. DIVERSEY—TO RENT—2 "connecting" rooms; newly furnished, apply modern bachelor apts., single or en suite; hot and cold water, showers; $3.50 and up per week.

CLIFTON-PL., 1460—TO RENT—ROOM; STEAM heat; run.; bus.; mod.; reas.; Wilson exp. Edgw. 6.

DEARBORN-AV., 830—TO RENT—FURNISHED single and double rooms, steam, running water, public parlor, phone, walking distance; reasonable.

DEARBORN-AV., 1524—TO RENT—LIGHT OUTside rooms; run. water; steam; near park; reasonable; $2 and $3 per week.

FRANKLIN-ST., 1637—TO RENT—LIGHT housekeeping; steam heat; reasonable.

DOVER-ST., 4484—TO RENT—NEWLY FURnished bedroom; steam heat; refs. exchanged.

LAWRENCE-AV., 4922—TO RENT—FURNISHED front room; steam heat; reasonable; Lawrence exp.; 12 mins. to city; electric lights; running water; reasonable rates. Phone Hyde Park 1233.

BOARD AND LODGING—NORTH.

ASTOR-ST., 1216—MAISON DU NORD.
On the Beautiful Lake Shore.
1 sq. blk. to Lincoln Pk., 8 min. loop; $9-$16 wk., 2d day. Tel. N. State car to Division-st.

ASTOR-ST., 841—ROOMS, WITH BOARD, $1 PER day; also table board; excellent meals. Tel. North 1162.

DEARBORN, 1225-27-29—LARGE DOUBLE RMS., run. water, elec. light, steam; exc. table. North 2904.

DEARBORN-AV., 1350—HANDSOMELY FURnished front room; attractive single room; first class table; ft. Phone North 1003. Call and see.

DEARBORN-AV., 1636—THE HOME OF THE best. Excellent table. Corner Maple-st.

DEARBORN-AV., 1261—ROOM, ALCOVE; PRIV. bath; also single rms.; exc. table. North 2904.

DIVERSEY-PKWY., 500, BREWSTER — FIREproof; 1 to 4 r. suites, $15 to $50 per mo.; semi-Alsac plan; reas.; pure air; clean; overlooking lake and L.; home cooking; good trans. Ken. 1129.

EUGENIE-ST., 210 2D, NEAR LINCOLN PARK and north-av.—Pleasant outside room; steam; elec. light; family of 4; excellent home cooking.

FULLERTON-PARKWAY, 949 — BEAUTIFUL front rooms with alcove; also other rooms suitable for 2 or 3 gentlemen; finest table; homelike surroundings.

KENMORE-AV., 4657, 1ST—PLEASANT OUTside rm. for 1 or 2; excel. table; 2 blks. Wilson L. exp.

LA SALLE-AV., 1244 — FRONT PARLOR AND alcove room and board for man and wife or gentleman; home cooking. Phone Dearborn 6001.

MAGNOLIA-AV., 4747, 2D—TO RENT—NICE front; heated; good board; 1½ blks. Wilson ex.

SHERIDAN-RD., 915, THE GRACELAND—ELEgant rooms with private baths, porches, etc.; newly furn. and attractive. Excellent table. N. W. L. Sheridan car, or Evanston-av. surf. Ph. Grace 602.

SHERIDAN-RD., 4606—BEAUTIFUL RM. FOR 1 or 2; refined family; home cooking; Wilson ex. walk, dist.

WRIGHTWOOD-AV., 535, NEAR LINCOLN PK.—Two room front suite, with board; steam; run. water; German cooking; good trans. Lincoln 3632.

TO RENT—FURNISHED FRONT ROOM, WITH board, for 2; priv. family; Wilson exp. Graceland 2225.

BOARD AND LODGING—WEST.

JACKSON-BLVD., 1525—LARGE, SUNSHINY, homelike room, 3 windows; hot water heat; near L; excellent meals.

POLK-ST., 2650, 1ST—COMFORTABLE ROOMS, with good board; $15 per mo. for girls.

BOARD AND LODGING—HOTELS.

HOTEL NAVARA OFFERS BEST LOCATION, rates, and cuisine on N. S., at reas. prices. Opp. Lincoln Park, Sunnyside and Kenmore. Edg. 7818.

CRESCENT HOTEL, 4187 AND 4189-AV.—Electric lights; phones in rooms; suites, single rooms. Kenwood L. surf. lines. Kenwood 420.

WISCONSIN-HOTEL, 2 WISCONSIN-ST., OFF Lincoln Pk.—Light, pleasant rooms, sin. or d.; transient or reg.; also table d'hote meals. Lincoln 1343.

WILBERT INN,
3161 Cornell-av., for comfort and service; home with Hotel independence. Mid. 4352.

MARCO, 510-12-14 S. DEARBORN-ST.—56 blks. n. of Dearborn station; newly decorated; $2.50 up. Weekly rates $7.50 up.

CALUMET HOTEL, EVERYTHING MODern; rates, 75c up daily, $3.50 weekly. 3146 Calumet 5460.

BELVOIR—1055 E. 47TH-ST.—Desirably located in Kenwood; modern, homelike. Excel. table; L. C. and L. Oakland 1051.

BOARD AND LODGING—HOTELS.

HOTEL
DEL PRADO
ON THE MIDWAY.
The Illinois Central Express. Blvd. and Jackson Park.
SPECIAL WINTER RATES. —H. H. McLEAN, Manager. Phone Hyde Park 2416. 400 ROOMS With BATH. Only 12 minutes from heart of the city on You would like this hotel, because everybody does. Come out and see it.

HOTEL PALOS,
217 E. 31st-st.,
near Indiana-av.
CATERING TO BUSIness men and women seeking high class accommodations at reasonable rates in absolutely respectable surroundings. Private baths, running water, phones, elevator service, 150 newly furn. rooms, outside rooms; daily $1-$2.00; special weekly rates.

GEO. TRAIN, Mgr.
Phone Douglas 4775.

THE TUDOR,
645 CASS-ST.
THE BEST FAMILY HOTEL IN CHICAGO.
Modern throughout. Outside rooms with running water and elevator service. Walking distance.

PHONE
NORTH 4700.

HOTEL LA STRAIN,
3535 ELLIS-AV.
Cozy steam heated, electric lighted rooms. Private telephone; elevator service. I. C. and electric 1 blk., 10 min. ride to business center. American plan, $15-$25 per week; European rates, $15 to $25 a month.
J. O'DONNELL. Phone Douglas 7100.

WARNER HOTEL
(EUROPEAN PLAN).
COTTAGE GROVE-AV. AND 33D-ST.
$1.00 TO $3.00 PER DAY.
SPECIAL RATES TO PERMANENT GUESTS.
WALTER BARNES, MANAGER.

HOTEL PLYMOUTH.
Residential and Transient.
4700 EVANSTON-AV.
EDGEWATER 9200.

THE ONLY HOTEL OF its kind north of the loop. Just completed. 190 rms. with all 1913 modern improvements, all handsomely furnish'd. Outside rms., single and en suites. Best trans. in city, 1 blk. to Wilson exp. N. W. L.;

EASTWOOD HOTEL.
American plan.
4644 SHERIDAN-RD. Wilson-av. station N. W. "L." Rates $11 up single, $18 up double. Rooms single or en suite; priv. baths; ph., etc. Edg. 8197.

KENWOOD MANOR.
American Plan.
1134 E. 47TH-ST.
Phone Drexel 4023
Side residential district; st. heated rms., single $8 to $12, double $15 to $20. Home cuisine; electric, L. C., 17 min. to loop.

NETHERLAND HOTEL.
2124 MICHIGAN-AV.
CALUMET 4615.
CHOICE ROOMS.
Electric lights. Best location in city.
$3.50 to $8.00 per week. 75c to $2.00 per day.

DREXEL-BLVD., 4122.
Park Manor.
Oakland 2841.
HOME-LIKE, CHEERful rooms; beautiful location; single, $3 up; double, $5 up. Rates to families; Ken. L.

THE ARCOLA, 3800 LAKE-AV.—A DESIRABLE home with pleasant surroundings for business people; rooms single or en suite, with hot and cold running water; large bathrooms; excellent table service; L. C. and electric transportation; rates moderate. References required.

HOLLAND HOTEL, 53D AND LAKE-AV.—American plan; single rooms, $8 up, with private bath; for two, $17 up; 10 minutes from city; I. C. suburban express; local and long distance telephone in all rooms. Phone Midway 800.

NEW BRADFORD HOTEL, 30TH AND MICH.-av.—200 suitable rooms; good trans.; rooms every room; rates, $1 to $3 a day; $3 to $8 per week. Aldine 691.

HOTEL BERKELEY, PHONES IN EVERY room; 1 blk. from Kenwood L. surface lines; home cooking; American plan, $8 a week. Oakland 2025.

THE COLONIAL, 6325-6335 MONROE-AV.—MOST popular family hotel in Woodlawn. American plan. Only 15 minutes to city on L. C. express.
E. E. WESTBERG, Manager. Tel. Midway 6226.

THE AVENUE HOUSE FAMILY HOTEL, EVANSTON, ILL. Rooms single or en suite; home cooking; rates reas.
PHONE 1110. and R. R. Davis at station.

THE SHERIDAN PK., 4631-37 Racine-av. FINEST LOCATION N. of 39 blks. Wilson sta., 25 min. loop. Bd., rm., $7 up. Ref.
Edge. 2721.

HOTEL MARLOW—
921-23 Wilson-av. Excel location; 2 blks. Wilson sta.; family hotel; best home cooking; special rates; ref.
Edge. 256.

MONTROSE, 1460 E. 51ST-ST.—A HOTEL WITH strictly first class service; excellent table; new and refined people; 10 min. to city; I. C. exp. Oak. 1231

BOARD WANTED.

BOARD — WANTED, BACHELOR APARTments, 3 rms., in part of flat, with meals. Address A C 200, Tribune.

BOARD—AND ROOM; YOUNG MAN; GIVE terms and particulars. Address Z 329, Tribune.

ROOMMATES.

WANTED—TO RENT—GENTLEMAN WANTS room on North Side, with or near bath. Address, giving details, Z 328, Tribune.

TO RENT—HOUSES—SOUTH.

TO RENT—3412 WABASH-AV., NICE 10 ROOM house; possession at once; rent $45.
J. C. McCORD & CO.
Central 997. Cent. 997.

TO RENT—5634 WASHINGTON-AV., MODERN ten room, steam heated house.
TYDE REALTY CO.,
1542 E. 53d, near I. C. R. R. Ph. Hyde Pk. 1468.

TO RENT — 3103 GROVELAND-AV., 8 ROOM brick house; near "L" station; reasonable rental. McGREIL Bros., 1000 W. 22d-st. Phone Central 199.

TO RENT—A FEW HOUSES AND APARTments, unfurnished; $8 to $250 per month.
MRS. E. W. CASE, 30 N. Dearborn-st.

TO RENT—HOUSES—SUBURBAN

TO RENT—HOUSES—FURNISHED OR VACANT. WILMETTE TO LAKE FOREST.
MURRAY & TERRY, 40 N. Dearborn-st.

TO RENT—FURNISHED HOUSES.

TO RENT—FURNISHED, $30 PER MONTH, EXcellent 7 room house, 3226 Carroll-av.; good location and transit to all points. The owner, a widower, will pay $40 a month board; suitable for a grown up family or gentleman's home; reference required.

TO RENT—NORTH SHORE, LAKE FOREST TO Evanston; furnished houses, cottages and country places for summer season. J. LLOYD, 30 N. Dearborn-st.

WANTED—TO RENT—HOUSES.

WANTED—TO RENT—HOUSE OF 6, 7, OR 8 rooms in vicinity of 50th-st.; prefer Ellis-av. st. Can give best of references. Rent, $40 to $55 per month. Address F X 237, Tribune.

WANTED—TO RENT—BUNGALOW IN AUSTIN, April or May 1; state rent and address. Address B X 502, Tribune.

TO RENT—FLATS—SOUTH.

TO RENT—7 ROOM, NEW BUILDINGS—4554-6 Michigan-blvd., 7 rooms, large front porch, fireplace, $85.

5418 Michigan-blvd., 7 rooms, large front porch, fireplace, 2 baths, $85.

5524 So. Park-av., 2d flat, 7 rooms, front porch, 2 baths, fireplace, $70.

5530 So. Park-av., 2d flat, 7 rooms, front porch, fireplace, new, $65.00.
J. F. O'BRIEN & CO., 220 E. 51st, opp. L sta.

TO RENT—4358 APARTMENTS.
4358 DREXEL-BLVD.
12 rooms; fireproof building; garage, electric light, and heat; $125 per month and upwards.
Phones: Drexel 5185-5914.
HALLERS JR., AGENT.
5 S. WABASH-AV. Phone Rand. 0651.

TO RENT—CHOICE MODERN APARTMENTS—302 W. 75th-st., 2d floor, 6 rooms.....$32.50
306 W. 75th-st., 2d floor, 4 rooms.....30.00
308 W. 75th-st., 2d floor, 4 rooms.....30.00
355 E. 47th-st., 1st floor, 7 rooms.....45.00
T. E. WELLS, 160 W. Jackson-blvd. Wabash 3592.

TO RENT—$80 PER MONTH, 7 ROOM APTS., 5050-5056 MICHIGAN-AV. NEW BLDG.
FINE LOCATION, MAY 1ST. Phone Canal 828 or inquire 5036 Michigan-av. 2d flat.

TO RENT—7417 E. 66TH-ST., CORNER WASHington-av.; two 6 room flats, on the 6th floor, $23 each; one 4 room flat, on 6th floor, $20. Elevator and janitor service. Apply to agent.

TO RENT—2 ROOMS; BATH; FREE TO APR. 1st. 4436 St. Lawrence-av.; $25.00. Kenwood 764.

TO RENT — 7201 STEWART-AV., NEW BLDG., 4 rm. apt., $32.50; 5 rms., $35 to $40; mo. rent free. See janitor. FADNER, 8 S. Dearborn-st.

TO RENT—ELEGANT, LARGE, LIGHT 8 ROOM apt., near Grand-blvd.; can be seen any time. 421 E. 45 3-st., 1st apt.

TO RENT—746 AND 750 E. 43D-ST., TWO 2D flats; 6 rooms; $25. Flat 4261 Cottage Grove-av., 2d floor, 5 rooms; $18.00.

TO RENT—259 W. 66TH-ST., 3D, MODERN, new, 4 rooms, steam heat; $35.
B. H. FRANKLIN & CO., 36-st. Stewart 3442.

TO RENT—COLORED; LOVELY 5 ROOM MODern flats; 35th-st., near Cottage Grove-av.; only $18.00 per month. BARLES, 3424 State-st.

TO RENT—2936 PRAIRIE-AV., FLAT 4 ROOMS, bath, steam, gas, elec.; $25. Cent. 3456.

TO RENT—FLAT—NORTH.

TO RENT—THE BIRCHMONT APTS., N. E. COR. Pargeter-st. and Ravenswood-av., near lake; ready May 1; single room suites with bath to 5 rooms, $20 to $55 per mo.; cafe; plans at Lakewood Apts.

TO RENT—NEW BUILDING, S. E. COR. PINE Grove-av. and Grace-st.; 2 private porches to each apart.; 3 blocks to Grace-st. El. station; 4, 5, and 6 rooms; $40 to $60. Tel. Lake View 2100.

TO RENT—THE GREENLEAF, JUST COMPLETEed; 4 rooms, $40; also the best furn. apartments west of Sheridan-rd.; elec. refrigeration, and every st.; Rogers Park L station. Main 3380.

TO RENT—5 LARGE R. MOD. SEPARATE can rent out 2 and pay rent; stm.; $35.
WOLF & SMITH, 3260 N. Clark.

TO RENT—ROGERS PARK; MODERN 4 RM. aparts., $30; also 5 splendid six rm. apart.; furnace heat, $35. SCOTT, MILLER & CO., 1463 Clark-st.

TO RENT—4024 CLARENDON-AV., MODERN 6 room steam heated apt., $50. Janitor on premises. BEMIS & O'CONNOR, 1463 Clark-st.

TO RENT—$15 AND $16—4 RMS.; STEAM HEAT. See janitor, R. w. cor. Wells and Mill-sts.
THEODOR W. BUHMANN, 2634 Clark-st.

TO RENT—APTS., ARGYLE TO BIRCHWOOD.
PAUL E. HARTUNG & CO.,
6153 Evanston-av. 6753 Sheridan-rd.

TO RENT—ROGERS PARK; NEW 4, 5, 6, AND 7 room flats. MAHER, McDONALD & CO., 6258 Sheridan-road.

TO RENT—BEAUTIFUL 5 LARGE ROOMS, 1ST floor apartment; furnished or unfurnished, 90 Lawrence-av., near lake. Phone Edgewater 2005.

TO RENT—BEST 5 ROOM APARTMENT IN city; rent reasonable; concession to immediate possession. 2626 Lakeview-av.; in Lincoln Park.

TO RENT—LIFT YOUR FLATS. MAIL, PHONE or call and see owners. Clark and Belmont

TO RENT—7 ROOMS, 2 BATHS, 8SE SHERIdan-rd., cor. Rokeby-st. Ph. Lake View 886.

TO RENT—OFFICES AND STUDIOS.

Downtown.

TO RENT—FINEST DAYLIGHT OFFICES IN CHICAGO.
13TH FLOOR CHAMBER OF COMMERCE BLDG.
75 CENTS PER SQUARE FOOT.
TO MAY 1, 1914.
APPLY 1201 MONROE BLDG.

TO RENT—ELLSWORTH BUILDING, 538 TO 541 S. Dearborn-st., between Van Buren and Harrison-sts. Desirable offices, single or en suite,

REAL ESTATE FOR SALE.

VACANT—NORTHWEST SIDE.

FOR SALE—TO INVESTORS AND BUILDERS. Will sacrifice for cash 12 lots, each 25x124, on Castello-av., near 63th-av.; sewer and water in; cottages or 2 flats can be built; property will sell before the roof is on; value $400 a lot. Address F X 362, Tribune.

FOR SALE—BARGAINS—SCATTERED LOTS on Northwest Side; $5 down and $5 a month. Send for list. DENNIS COLBERT & CO., 702 Majestic Theater Bldg.

FOR SALE—VALUE SACRIFICE CORNER 75x150 on 63d-av., nr. Fullerton; great future for saloon or fruit store; must have $2,500 cash before March 1. Brewers take notice. Belmont 7284.

MISCELLANEOUS—SOUTH SIDE.

FOR SALE—SOUTH SIDE REAL ESTATE—Greatest bargains in Chicago; cash or easy terms. E. R. BALDWIN & CO., 2453 Indiana-av.

FOR SALE—SOUTH SIDE REAL ESTATE, QUICK SALE OF South Side real estate; immediate results, 10 to 60 days. McCLUN, 218 W. 63d-st.

FOR SALE—REAL ESTATE—SPECIAL BARgains. SMITH & CO., 302 E. 55th-st. Phone Oakland 1750.

MISCELLANEOUS—NORTH SIDE.

FOR SALE—LARGE LIST OF ROGERS PARK and Birchwood property at G. C. MOORE & SON, Birchwood N. W. R.R. depot at office. R. P. 112.

FOR SALE—NORTH EDGEWATER BARGAINS. REITER & COMPANY, East of L. 1106 Granville-av. Edgw. 6178.

MISCELLANEOUS—WEST SIDE.

FOR SALE—FOR AUSTIN BARGAINS— C. E. EDWARDS & CO., MADISON-ST. AND 48TH-AV. AUSTIN 803.

REAL ESTATE—MFG. PROPERTY.

FOR SALE—OR LEASE—
IDEAL MANUFACTURING SITES, 5,000 sq. ft. up to 10 acres or more with Belt Line R. R. service.
McKINNEY, HODGE & MANSS,
Industrial Real Estate Exclusively.
Phone Rand. 1628. 1830 First Natl. Bank Bldg.

FOR SALE—FACTORY, 57,000 SQ. FT. FLOOR space; 58,460 sq. ft. land, boiler, engine, elevator, Rock Island sidetrack, at 45th and La Salle-sts. Quick possession. WALTER MILLS, 31 N. La Salle-st. Exclusive Agent.

FOR SALE—CORNER, SUPERIOR, MORGAN and Pratt-sts., three story bldgs., 30,000 ft. and 5,000 ft. rooms; extraordinarily heavy building. FREDERICK T. HOYT, 154 W. Randolph-st.

FOR SALE—FACTORY SITE, ABOUT 4 ACRES, 210x800 ft., Belt line switch; also unlimited water supply; located at East Chicago; will sell cheap. Address A C 129, Tribune.

FOR SALE—OR LEASE—OR WILL IMPROVE to suit tenant, manufacturing property with or without railroad frontage. EDWARD H. PETERS & CO., 76 W. Monroe-st.

FOR SALE—VACANT AND IMPROVED—
Will build to suit customer.
J. H. VAN VLISSINGEN & CO., EST'D 1878.
1800, 88 S. Dearborn-st. Randolph 4042.

FOR SALE—FACTORY SITE, 75,888 SQ. FT., ARCHER AND RIVER; R. R. FRONTAGE. E. WASHINGTON & CO., 60 W. WASHINGTON.

FOR SALE—LARGE PROF. ON JUNC. BELT; large bldg. on part. Sell cheap on liberal terms. MONTAGUE & SON, 25 N. Dearborn. Cen. 5012.

FOR SALE OR LEASE—
Manufacturing sites and docks.
H. H. WALKER & CO., Tacoma Bldg.

FOR SALE — CORNER, 160X280, 18TH PENNsylvania switch; might build to suit. FREDERICK T. HOYT, 154 W. Randolph-st.

FOR SALE—VAN BUREN NEAR HALSTED; 50x100 ft. J. C. & S. SIMON, Unity Bldg.

REAL ESTATE—SUBURBAN—SOUTH.

FOR SALE—BARGAINS IN MODERN HOMES, 90th-st. cottage, 6 rms. and bath, gas, lot 50x185; $3,650. Hoyne-av., 8 rms., bath, elec. and gas, colonial; $5,250. Tracy on the Ridge, 7 rms., bath, gas and elect., $4,250.
FICKLER & CO., 106 N. La Salle. Main 2068.

FOR SALE—OWNER MUST LEAVE; MODERN 8 room home; finest location in Morgan Park; just built; price $5,600, on easy terms; small cash payment down. Address F X 440, Tribune.

FOR SALE—SEE THE PRICES AND LOCATION on Ridge in Beverly Hills, Tracy, and Morgan Park; Rock Island suburban.
BROWN & BRITTAIN, 5 N. La Salle-st.

FOR SALE—BARGAINS IN HOWE'S LOTS, AND blocks along the Rock Island suburban and Vincennes-rd.; street car extension; 5c fare.
J. WM. HOWARD, & CO., 167 W. Washington-st.

FOR SALE—106TH-ST., BETWEEN PROSPECT and Drew; 2 cottages, lot 50x125; income $4,500 to $5,000; $800 cash, monthly payments. Open every day.

FOR SALE—50 FT. LOTS IN LONGWOOD; 5 blocks to L. line. LONGWOOD-RIDGE LAND CO., 235 5th-av., Pittsburgh, Pa.

FOR SALE—FINE BUILDING LOTS 50X180, BEVERLY HILLS, LONGWOOD, AND TRACY. FICKLER & CO., 106 N. La Salle. Main 2068.

FOR SALE—CHICAGO LAWN LOTS, NEAR AND fronting Marquette Park golf links; $25 cash, $5 month; $400 to $700. EISERHART, 8565 W. 63d-st.

FOR SALE—50 FT. ON LONGWOOD DRIVE, n. e. cor., $1,100 cash for quick sale.
FICKLEN & CO., 106 N. La Salle. Main 2068.

REAL ESTATE—SUBURBAN—NORTH.

FOR SALE—FROM EVANSTON TO LAKE Shore; finest residence property to be had. Fine homes, lots, or acre tracts. Five branch offices.
McGUIRE & ORR, 74 W. Washington-st.

FOR SALE—WILMETTE—MODERN 7 ROOM frame, large living room, with fireplace, $6,000. Cash or installments.
QUINLAN & TYSON, 40 N. Dearborn-st., or 1164 Wilmette-av., Wilmette.

FOR SALE—WILMETTE—ATTRACTIVE 8 R. house, good location, 4 bedrooms, 3 rooms and reception room first floor, beautifully wooded lot. Owner leaving village, will sacrifice $7,900. D. E. ALLEN, 1107 Wilmette-av., WILMETTE.

FOR SALE—WESTERN SPRINGS—CHOICE LOTS $16 to $60 ft.; houses, $4,000 to $10,000. Will sell you lot, fur. all plans and money to build and build for you. 430 Greenleaf. Woodbury & Company.

FOR SALE — WILMETTE — NEW HOUSES AT BARgains in homes; also bargains if sold at once in lots near the lake. PAUL SCHROEDER & CO., 1 block north end L. Tel. 140 Wilmette.

FOR SALE—HUBBARD WOODS, GLENCOE AND Glencoe—Bargains in residence and vacant; all prices. E. P. MAYNARD & CO., 25 N. Dearborn-st. Branch office, Hubbard Woods.

FOR SALE—SMALL, BEAUTIFULLY SITUated lot overlooking ravines, near lake; irregular shape; 240 ft. frontage on street; $3,500.
FRED C. FLINT, 105 S. Dearborn-st.

FOR SALE—WILMETTE—CHOICE LOTS, NEAR half block to depot; paved street; only $80 ft. M. E. BARKER & CO., 1212 Cent.-av. Wilmette.

FOR SALE—WILMETTE; CHOICE LOTS NEAR L. terminal and L. & N. depot; only $60 a foot. HOTTE KING, 711 Forest-av. Wilmette.

FOR SALE—WILMETTE—CHOICE LOTS NEAR lake and L. terminal. WARD T. HUSTON, 125 Clark-st.

FOR SALE — EVANSTON — 8 ROOM STUCCO house; fine location; Harrison-st.; $6,000. CHAS. A. WIGHTMAN & CO., Evanston.

FOR SALE—OR RENT—SUBURBAN NORTH—Properties of all kinds.
MURRAY & TERRY, 40 N. Dearborn-st.

REAL ESTATE—SUBURBAN—N. W.

FOR SALE—¼ ACRES, $300 TO $500; $10 CASH, $5 mo.; 35 minutes downtown. Send for illustrated plat. F. C. Wood & Co., 106 N. La Salle. Main 8164.

REAL ESTATE—SUBURBAN—WEST

FOR SALE—DOWNERS GROVE—MODERN 8 room house, barn, and 5 acres; fruit, shade, pasture, field; complete, up to date chicken house, brooder, range, and incubators; has cost $7,-800. Want offer, say $2,000 cash, then terms.
V. FREDENHAGEN, 120 N. Clark-st.

FOR SALE — $35 PER MONTH AND SMALL cash payment buys home in Oak Park, Maywood, or Ardmore.
BALLARD, POTTINGER & CO.,
Phone Wabash 2700. 25 S. 16th-av.

FOR SALE — I AM UNABLE TO CONTINUE payments on purchase contract for ½ acre lot; will dispose of equity at 50% discount; half hour to loop; 3c fare; location O. K.; terms, $10 per month. Address G W 454, Tribune.

FOR SALE—RIVERSIDE LOT, 50x206 FT.; fully improved; south front; 8 min. walk from depot; $500; terms.
JOHN A. CHAPMAN, Agt.,
30 N. La Salle-st. Tel. Main 1778.

FOR SALE—ELMHURST—6 ROOM BUNGALOW; lot 100x160; $5,100; 7 room house; lot 100x170; $5,200; furnace heat.
JAMES A. McLANE & CO., Title and Trust Bldg.

FOR SALE—BERWYN—BIG BARGAIN—BRAND NEW, modern 6 room home, $5,800; terms. APPLETON BROS., Tacoma Bldg. and Berwyn.

FOR SALE — AND RENT—ELMHURST COUNtry house; bungalows; lots; acres. REAL ESTATE EXCHANGE, Elmhurst.

FOR SALE—6 ACRES, 6 R. BUNGALOW, ALL modern improvements, near main station, $6,500. Exchange for farm. O. J. HEARTH, Lombard.

FOR SALE—WHEATON; CHOICE LOT, 100x340; College-av.; 2½ blocks to depot; $2,750. JAMES ADAMS & CO., 69 W. Washington-st.

FOR SALE—CHOICE WOODED BUILDING lots overlooking lake. John G. Brown's addition, Glen Ellyn. LE MESSURIER, Glen Ellyn.

FOR SALE—HINSDALE HOUSES AND LOTS; all sizes and prices. Mail, 167 Wash. Tel. M. 3714.

REAL ESTATE—OAK PARK, AUSTIN.

FOR SALE—4 FLAT BRICK, 4 YEARS OLD; fireplace, tile bath, oak finish, wall safe, ball trees and bulbets built in. Rent over $1,400. Price $12,700.
F. A. HILL & CO. 5628 Lake-st. Austin 131.

FOR SALE—OAK PARK; VERY SUBSTANTIAL 6 room brick residence, oak finish, console, buffet, excellent condition; owner must sacrifice at $4,400.
O'CONNER BROS.,
5050 W. Madison-st. Phone Austin 884.

FOR SALE—AUSTIN HOMES—
2 to 6 rooms; finished complete; highest class of construction, and all of different architectures on Laurel and Willow-ave., Austin; lowest prices and terms. J. LOEB & CO., 5412 W. Lake. Chicago-av.

FOR SALE—AUSTIN—4 APARTMENT BUILDing on WASHINGTON-BLVD CORNER; rents $6,160; price for quick sale, $48,500; will consider part cash. WILLIAMS & PILGRIM, 430-av. and Lake-st.

FOR SALE—WELL BUILT HOUSE; 9 R.; GAS and elec. comb. w. and furnace heat; large lot; 2 blocks station in E. Oak P.; only $4,500. W. H. WRIGHT & CO., 5612 S.-blvd.

FOR SALE—FURNISHED OR UNFURNISHED modern frame and stucco; 2 large rooms and reception hall; lot 50x176; garage. 516 S. Elmwood-av., Oak Park.

FOR SALE—OAK PARK—POPULAR PRICED bungalows and residences. Homes and Harrison-st.; write for booklet. T. HOLM & CO.

FOR SALE—YOUR HOME BUILT TO SUIT. Payments like rent. LOANS FREE. A. H. BECKER & CO., 128 W. Washington-st.

FOR SALE—BEST CORNER ON CHICAGO-AV.; 66 ft. frontage; best location in Austin; no agts. Address F 288, Tribune.

FOR SALE—PHONE TO
AUSTIN 915
FOR A RARE BARGAIN IN AUSTIN VACANT

REAL ESTATE—OAK PARK, AUSTIN.

FOR SALE—BARGAIN IN BOTH PRICE AND terms. 7 North Lawndale-av. Oak Park, owner moving to California; 10 rooms; PERFECT CONDITION; $2x160; 5 bedrooms; hot water heat; furnace; high ground side of town; interest and taxes less than $25 month if bought with but $500 down. CHEAPER THAN RENT. See it. GEORGE F. REMINGTON, 111 Marion-st. Telephone 1152.

FOR SALE—
YOU MAY ENJOY THE LUXURIES of your own bungalow, with big living room, cozy fireplace, 3 blocks to "L" depot; 40 ft. lot; only $250 cash; $40 per mo. inc. int.; special price if sold this week.
HIGGS BROS., 5426 SOUTH-BLVD. PHONE AUSTIN 166.

FOR SALE—NEW, HIGH GRADE HOT WATER heated stucco residence, in Oak Park, located on choice corner lot, convenient to transportation; lot 50x174. Owners.
H. H. STEPHENS & SONS,
5801 South-blvd. Phone Austin 3626.

FOR SALE—HAVE LOCATED IN KALAMAZOO and will sell my Oak Park home at a bargain, $4,-250. Address G T 456, Tribune.

REAL ESTATE—ACRE PROPERTY.

FOR SALE—TO SETTLE AN ESTATE; $295 PER acre; choice 41 acres, with old brick imps.; little w. of Highland Park; N. W. sub. trains; must have $2,000 cash, bal. terms. JOHN HEIM, 3148 N. Ashland-av.

FOR SALE—320 ACRES ON MILWAUKEE-AV. road, only 18 miles north of loop; price $100 per acre; a property that will surely double in value within 5 years. GEISLER, 69 W. Washington-st.

FOR SALE—60 ACRES ON BELMONT-AV. IN side city limits, with 8 small houses, at $750 per acre.
OLIVER L. WATSON, 167 W. Washington-st.

REAL ESTATE—FARM LANDS.

Arkansas.

FOR SALE—ARKANSAS—OZARKS RAILROAD lands; improved cutover and timber; colonization tracts a specialty. E. B. MYERS & CO., Room 412, 117 N. Dearborn-st.

Canada.

FOR SALE — 1,300 ACRE IMPROVED SASkatchewan Farm, stock, and tools, located on Last Mountain Lake, one and one-half miles water front. This property is in the finest wheat growing district of Last Mountain Valley, four miles south of Arlington Beach summer resort. Shipping station, Duval, Sask.
For further information and price address
The Worcester Syndicate, Inc.,
Worcester, Mass., U. S. A.

FOR SALE—ALL KINDS OF CANADIAN LANDS. I am in Chicago for a few days at the Majestic Hotel; can give you definite and correct information. THOMAS QUINA, Suite J-50.

Colorado.

FOR SALE—MY 10 ACRE FRUIT RANCH, mostly apples and pears of best varieties, in the heart of the fruit belt of Western Colorado, 3 miles from shipping station; two crops will pay for place. For price, terms, etc., address A. R. NICHOLS, R. F. D. No. 3, Grand Junction, Colorado.

FOR SALE—OWNER OF HIGH GRADE GRAND Valley, Colorado, commercial orchards will sell at a bargain or exchange for improved real estate this vicinity. Address V 477, Tribune.

FOR SALE—FINE 120 ACRE TRACT, NEAR Ordway, with water rights. Price $40 acre; terms to suit; clear. M. G. KIBBE, Urbana, Ill.

California.

FOR SALE—
8 ACRE CALIFORNIA ORANGE GROVE IN THE FAMOUS ORANGE BELT.

This land has 300 orange trees 3 years old ready to bear.

This orchard is located two blocks from the Santa Fe depot; 35 miles S. E. of Los Angeles in a FROSTLESS district.

Planted in Valencia oranges which bring to the grower an average of $5.00 per box.

Ample supply of water and electric current. Convenient to excellent schools and churches.

Climate is noted for its health giving properties.

This property will be sacrificed for $5,000; part cash and terms to suit.

M. MONTAGUE, 2872 Cottage Grove-av.
Phone DOUGLAS 2666.

FOR SALE—IF YOU ARE INTERESTED IN Sacramento Valley, Cal., lands, write or see JAMES MITCHELL HOYT, 1005 Otis Bldg.

Florida.

FOR SALE—IN ORANGE CO., FLORIDA, THE best of citrus and vegetable land; general farmlands; transportation facilities excellent; any size tracts from forty acres up. EAST SANFORD LAND CO., Suite 1014 T. C. U. Bldg., 10 S. La Salle-st. Phones Central 582, Randolph 5240.

FOR SALE—PLANTED PECAN ORCHARDS AT Monticello, Florida, monthly payments. SOUTHERN PECAN ORCHARD CO., 718 First Nat. Bank Bldg., Chicago.

FOR SALE—GROVELAND FARMS IN LAKE region, central Florida; lowest prices, easiest terms, best soil; plain facts. Pamphlet and map free. GROVELAND FARMS, 82 N. Dearborn-st.

FOR SALE—JACKSONVILLE, THE NEW YORK of the south; all nations; bungalow colony. Tell the truth booklet free. Write Hall Mitchell Co.

FOR SALE—IF YOU PAY $6 DOWN, BAL. TIME, 20 acres Suwanee Valley. Send address to EDWARD F. CLARK, 1908 Washburne-av., Chicago.

Illinois.

FOR SALE—COUNTRY HOME AND FARM, 40 acres; west of Hinsdale, near small sta. (4 trains); prairie land, all tiled; good, comfortable old bldgs.; 2 orchards, shade trees, stock, tools, etc.; owner going to California; will trade for cheap. V. FREDENHAGEN, 120 N. Clark-st., R. 1011.

FOR SALE—FARMS—WE ARE OFFERING 1,000 acres of our thoroughly drained and reclaimed lands in Richland county, Illinois, in tracts to suit purchasers. Will sell tracts with improvements or without; land all under cultivation. Address CHRISTIE & LOWE, Owners, Beardstown, Ill.

FOR SALE—FINE 80 A. FARM NR. WHEATON; A1 farm bldgs.; excellent soil; shade and fruit trees; great snap; $165 per a. WHITE & COLEMAN, 54 W. Randolph-st.

FOR SALE—NEAR INGLESIDE STATION, Fox Lake, 10 acres; high, beautifully timbered; unimproved; price $3,000. Address A B 196, Tribune.

Iowa.

FOR SALE—160 ACRES, KOSSUTH CO., IOWA; good improvements; well tiled; black soil; price $110 acre. O. A. LUNDQUIST, Irving Park-blvd.

Indiana.

BARGAINS THIS WEEK:
Choice suburban, 10 acres $3,000
17 acres choice farm, 2 miles lake 6,000
300 acre dairy farm; big bargain; $75 per acre.
PHILLIPS & BROOKE, 64 W. Randolph-st. Ph. Rand. 2229.

Michigan.

FOR SALE—FARM, 4 MILES SOUTH OF ST. Joseph, Mich.; 20 acres rich soil, with 370 peach trees, 83 pear trees, 23 cherry trees; 5½ acres grape; 2 acres choice raspberries; 6,000 asparagus roots; 10 acres choice truck land; 6 acres timber; good house and barn; a paying proposition now; do not want to rent and have reduced price to $4,800 cash; want quick sale; terms if desired. Address G W 469, Tribune.

FOR SALE—FINE FARM; 848 ACRES—OFFERing at a sacrifice; three miles from county seat; rural route; 4 miles to telephone; main line trains to Chicago to Saginaw; 45 acres good beach and maple timber; good orchard; excellent buildings. Only $35 per acre. Owner, MACFARLANE, 29 S. La Salle-st., Chicago.

FOR SALE—FARM OF 26 ACRES; ONLY $1,800; 4 miles from good town, Southern Mich.; Mich. Cent. R. R.; 2 a. grapes, 100 apples, 20 pears, 20 cherries; 5 r. house; other buildings. You will have to hurry to get this.
WANDERBOOK & SKIDMORE, Reaper Block.

FOR SALE—1,270 ACRES WILD FRUIT LAND, from $10 to $20 per acre. Several improved farms from $1,000 on up. Bezzie Co. WESLEY T. SMITH, Honor, Mich.

Mississippi.

FOR SALE—WRITE OR CALL FOR BOOKLET describing our lands in Sunny Eastern Mississippi.
GRIMMER LAND COMPANY,
133 W. Washington-st., Chicago, Ill.

North Dakota.

FOR SALE—FIFTEEN DOLLARS PER ACRE PROFIT GUARANTEED
In Barnes county, North Dakota, we operate the largest department farm in the Northwest. We want more neighbors. To actual settlers we will sell land on easy terms and guarantee profit of fifteen dollars per acre. Write for particulars.
JOHNSTON STOCK & FARMING COMPANY,
Germania Buildings, St. Paul, Minnesota.

Oklahoma.

FOR SALE—ACTUAL SACRIFICE—100 ACRES IMPROVED FARM, RODGER MILLS CO., OKLA., 1½ MILES STATION, TOWN, GOOD BUILDINGS; 1-3 ITS VALUE OR $16 PER ACRE BUYS IT. ADDRESS G X 419, TRIBUNE.

Texas.

FOR SALE—TEXAS RAIN BELT; RICH SOIL; irrigation or fertilizing unnecessary; colonization tracts for corn, cotton, truck, fruit, pecans, etc. CRANE & CRANE, 1201 Monadnock Bldg.

FOR SALE—FANHANDLE 640 A. IMPROVED, 8 mi. depot; cheap. SHUMWAY, 4141 Perry-st.

Virginia.

FOR SALE—LANDS IN SUNNY VIRGINIA, where you can work outdoors 12 months yearly. BARBOUR & BARBOUR, 1411 Ashland Block.

Wisconsin.

FOR SALE—BY OWNER, 433 ACRE GOOD IMproved stock and grain farm, 2 hours ride from Chicago; good soil; 20 a. in grain, 20 a. clover; 10 a. timothy, 20 a. ready for potatoes, about 100 a. for corn, 100 a. drained upland prairie hay land, balance partly clear; first class pasture and plow land; all clearing, new land; new, solid buildings, nice location, good roads, 2 m. from industrious town and R. R. sta., 1 electric line; excellent market; good water in house, barn and pasture; wood and timber for home use; 50 head of stock, good necessary machinery enough to feed for 110 head of stock, seed corn, and potatoes; price $27 per a. Also 20 a. river front farm, clear, heavy soil, fair buildings, 60 a. in crops; price $2,000; no agent's commission. Write for terms. F. C. C. VEHRS, Nekoosa, Wis.

FOR SALE—CLOVER LANDS IN MARINETTE county, Wis.; near large market towns and railroads; buy of owner; $15 per acre; $10 cash, $10 per year. Write for our Fact Book. LANDOLOGY SKIDMORE LAND CO., Box 56-L, Marinette, Wis.

FOR SALE — UPPER WISCONSIN TOOR woodland; awarded gold medal at the 1912 National Corn exposition; cheap land produced it. For information write Wisconsin Advancement Ass'n., Merchants Exchange Bldg., St. Louis, Mo.

FOR SALE — MY 160 ACRES OF WISCONSIN hardwood timber land; clay loam soil; on good road; near railroad; cheap. ANDERSON, 1431 Tripp-av.

FOR SALE—320 ACRES, WALWORTH CO., WIS.; near Lake Geneva; good improvements; something choice; $20,000; act quick. Address G X 420, Tribune.

FOR SALE — 200 ACRES, TAYLOR CO., $100 land at $15 per acre; best of clay loam soil; terms. R. M. PADGETT, 6361 Ellis-av.

Miscellaneous.

FOR SALE—175 ACRES IN CUBA ADJOINING improved lands at La Gloria; price $4,000. Address FRED COOPER, St. Anne, Ill.

FOR SALE—SOUTHERN LANDS
A. H. WHITCOMB,
434 Unity Bldg. Bloomington, Ill.

REAL ESTATE—FRUIT LANDS.

FOR SALE—WE SELL FARMS IN OCEANA, best county in U. S.; fruit, alfalfa, grain, dairy. Write for list. J. D. S. Hanson & Son, Hart, Mich.

REAL ESTATE WANTED.

WANTED—LOT, ABOUT 100-200 FT., WITH OR without bldg., or will build; must be suitable for large mail order, merchandise business; prefer North Side; will exchange 10% interest bearing preferred stock for property. Address G Z 317, Tribune.

WANTED—CLEAR VACANT RESIDENCE OR business property wanted in first class neighborhood on North or Northwest Side; will pay with 5% gilt edged mortgages on income property. Address G G 291, Tribune.

WANTED—LARGE APARTMENT BUILDING; modern; big income must show; owners only. Ill.-Mich. Farm Mortgage Co., 29 S. La Salle-st., Chicago.

WANTED—HAVE $10,000 TO INVEST IN SMALL equities; will pay cash and investigate immediately; answer with full particulars. Address G H 851, Tribune.

WANTED—COUNTRY HOME, LARGE HOUSE, 10 to 15 acres; convenient to Mil. div. C. & N. W. Ry.; lease or purchase. Address G W 444, Tribune.

WANTED — I WILL PURCHASE, IF REAL bargain, property south of Chicago-av. and east of Clark; prefer corner; am not a broker. Give all details, size, price, etc. Address X 174, Tribune.

WANTED—EQUITY IN BUNGALOW OR FLAT; value to $6,000, or vacant lots for building, for cash. a $500 Chicago mortgage and 150 acres western land. Phone Randolph 3508.

WANTED—HAVE $4000 CASH; WANT flats, 1571E. Want best business property equity I can handle. Give particulars. Owners only. Address F X 216, Tribune.

WANTED—HAVE SPOT CASH FOR 3 OR 8 FLAT bargain n. of Wilson, east of Clark. Address C W 102, Tribune.

WANTED—HAVE $10,000 CASH; WANT SOUTH Side business property; will assume; owners only; give particulars. Address E B 304, Tribune.

WANTED—COTTAGE OR 2 FL. BRICK, modern; S. S.; give 8 acres, clear Park Ridge, Ill. R. B. McCORMICK, 78th and Halsted-sts.

WANTED—GOOD CORNER, SUITABLE FOR apartments; cash and $6,000 equity in South Side house. Address G W 412, Tribune.

WANTED—TO PURCHASE SUBURBAN HOME; state lowest price; no agents. Address W 187, Tribune.

WANTED—STOVE HEAT STORES, STORES and flats, car line, good section; cash to $10,000; assume. Address C 166, Tribune.

WANTED—TO BUY GOOD SMALL FLAT FOR cash; owners only. Address W 186, Tribune.

WANTED—TEN OR MORE ACRES; FOR CASH; give particulars. Address W 171, Tribune.

WANTED—BUY OR LEASE TRANSFER CORner; give full particulars. Address V 171, Tribune.

WANTED — BIRCHWOOD BUSINESS LOT. State price and location. Address Z 122, Tribune.

By Brokers.

WANTED—FLAT BUILDINGS IN NEIGHBORhood of Senn High school, North Edgewater; have clients for 2, 3, 6, and larger flat buildings. We can sell for cash.
CHANDLER, HILDRETH & CO.,
56 W. Washington-st.

WANTED—OWNERS OF WEST SIDE REAL estate to list the same with us. Our two offices and large list of purchasers will help us make quick sales.
J. H. SCHNEIDER & CO.,
10 S. La Salle-st., or 528 S. Western-av.

WANTED—TO BUY AND SELL REAL ESTATE. Loans on improved property at 5 per cent. Rates. Estimates carefully managed in advance.
WINSTON & CO.,
1414 First National Bank Bldg.

WANTED—WE CAN SELL OR LEASE YOUR vacant transfer corner or business corner for 99 years. See us for quick action.
MARK LEVY & BRO., 1 N. Marquette Bldg.

WANTED—WE BUY FOR CASH EQUITIES IN improved Chicago property; we make quick deals. See us. H. EMMERMAN & CO., 1050 1st Nat. Bank Bldg. Randolph 3988-3989.

WANTED—WE CAN GIVE YOU WHAT YOU want for what you don't want; either cash or trade. Submit your offer.
E. B. WOOLF & CO., Rector Bldg.

WANTED—PLEASE LIST YOUR PROPERTY with me; vacant or improved in all parts of the city; no charges unless satisfied. CHAS. A. RYAN, 1606 TRIBUNE BLDG.

WANTED—OWNERS, SPECIAL NOTICE.
We can sell or exchange your city properties quickly; give price and full particulars.
H. O. STONE & CO., 16 W. Monroe-st.

WANTED—ALL KINDS OF VACANT AND IMproved Chicago property. We have many inquiries available, and can sell quickly.
JOHN P. FOERSTER & CO., 15 S. La Salle-st.

WANTED—CARE AND MANAGEMENT OF North Side properties and flats. Send particulars. No agents. Address O 899, Tribune, Southwest Branch.

TO EXCHANGE — 21 ACRES WEST RAVENSwood, clear, ripe for subdivision; will take old improved as part pay. Price $65,000. Address G A 267, Tribune.

TO EXCHANGE—160 ACRES 3 MILES WEST OF Russell, Ill.; $125 per acre; mortgage $10,000; want clear residence for equity. JOHNSON REALTY CO., 919 Hartford Bldg.

HIGHLY IMPROVED IRRIGATED RANCH IN the San Luis Valley, Colo.; 1,520 acres, clear of incumbrance. Trade for Chicago property.
WM. C. VAN ARSDALE, 5 S. Dearborn-st.

TO EXCHANGE—HAVE YOU A MODERN RESIdence or 2 flat building you want to exchange for equity in 120 acre improved Indiana farm? Address D T 177, Tribune.

I WILL TRADE A CLEAR, UNIMPROVED farm, 160 acres, near Holland, Mich., worth $4,800, for clear vacant or improved. Address A B 204, Tribune.

EXCHANGE—160 ACRE WIS. FARM, BUILDings, stock, and machinery; price $7,000; clear. GEISLER, 3520 Wentworth-av. Yards 4220.

EXCHANGE—160 A. MICHIGAN DAIRY FARM, stock, machinery. Want 2 flats. RARE, 3911 North-av.

GOOD 40 ACRE IRRIGATED LAND; READY for crop; will exchange. J. C. PICKLIN, 54 W. Randolph-st.

GOOD FARMS IN IND. MICH. AND WIS. TO exchange for Chgo. property.
J. P. DUGUID & CO., 29 S. La Salle-st. Tel. Randolph 2076.

4 FINE WOODED, HILLY ACRES, NEAR STAtion; want small flat, cottage, or vacant; will assume. C. J. ROATH, Lombard.

FOR EXCHANGE—$10 CROSS OZARKS; 6,000 bearing apple trees. Want trade.
J. L. SHAW, Title and Trust Bldg.

35 ACRES IMPROVED, 50 ACRE FRUIT FARM, 10 acres timber, 3 dwelling property. KREIS & CO., 167 W. Washington-st.

Houses.

TO EXCHANGE—$5,000 MOD. EDGEWATER, Scott, cozy, 7 r., 3 porches, near new MUSH SCHOOL; use clear $2,000 cottage.
J. F. HECHT, 29 N. Dearborn-st. Cent. 3182.

FOR EXCHANGE—MORGAN PARK—MODERN 9 room house, lot 80x275, for 2 or 3 flat bldg. in Hyde Park or S. Shore. MCCLELAN, 29 S. 31st-st.

EXCHANGE—TWO CLEAR HOUSES, WEST Side, price $10,000, for a nearby farm.
FRANK A. HENSHAW, 25 N. Dearborn-st.

IF YOU WISH TO EXCHANGE YOUR HOUSE, flats, or farm, see us.
Real Estate Clearing House, 29 S. La Salle-st.

EXCHANGE — RIVERSIDE — CHOICE CEMENT stucco residence; mtg. $5,000; value $6,000. What have you clear? Address A B 272, Tribune.

REAL ESTATE FOR EXCHANGE.

Houses.

TO EXCHANGE—WILL TAKE CLEAR VACANT or house for my equity in Kenwood residence on Kimbark-av. What have you? Address owner, F O 367, Tribune.

Vacant.

FOR SALE—OR EXCHANGE—SOUTH SIDE IMproved and vacant for North Side 1 or 6 flat bldgs. N. Edgewater, east of Winthrop, north of Lawrence or for Michigan farm in Allegan county on Kalamazoo river, or near Lake Michigan. Address O R 490, Tribune.

Miscellaneous.

TO EXCHANGE—OR FOR SALE—WOODLAWN improved and vacant, for North Side 1 or 6 flat bldgs. in Edgewater, east of Winthrop, north of Lawrence; or for North Shore suburban home or Michigan farm in Allegan county. Address C H 490, Tribune.

LARGEST DEALER IMPROVED FARMS FOR Chicago income property; for exchanges mail details. C. W. MILLS, 9 So. La Salle-st.

WHAT HAVE YOU TO EXCHANGE, ANYwhere? Submit particulars.
O. C. HAGEN, 504 69 W. Washington-st.

FOR EXCHANGE—CHICAGO REAL ESTATE— large and small; quick deals on strictly cash values. HARRY HELMICK, 66 W. Monroe-st.

WANTED—80 FT. LOT, W. S., IN EXCHANGE for high class second mortgage. Address T 128, Tribune.

WE CAN EXCHANGE YOUR CITY PROPERTY for anywhere. OLSON, 118 S. Dearborn-st.

REAL ESTATE EXCHANGES—SEND FOR LIST. C. F. LUNDSTROM & CO., Chas. of Com. Bldg.

TO LEASE AND WANTED TO LEASE.

TO RENT—MILWAUKEE-AV. TRANSFER CORner, frontage of 150 feet; will lease for 99 years at a rental of $5,000 per annum without revaluation. Nothing for improvements.
REGELIN, JENSON & CO., 83 W. Washington-st.

TO RENT—TRANSFER CORNER, SOUTH SIDE, nr. the loop, 65x165. Will lease for 99 years at a rental of $4,000 to $5,000 per annum without revaluation. Nothing for improvements.
REGELIN, JENSON & CO., 83 W. Washington-st.

REAL ESTATE LOANS.

TO LOAN—LARGE AND SMALL AMOUNTS ON MONEY TO LEND—
On real estate at current rates.
BUILDING LOANS
Made to responsible parties.
HIBERNIAN BANK,
Clark and Monroe-sts.

LOW RATE MONEY—
Special funds to loan at 4½ and 5 per cent; margin of security must be large; also $5,000 to $100,000; at usual rates; prepayment privileges. BUILDING LOAN'S desired; loans on choice VACANT. HENRY A. KNOTT, 1413 Ashland Block.

LOANS
ON CHICAGO REAL ESTATE.
OGDEN, SHELDON & CO.,
192 N. CLARK-ST.

Chicago apartment and business property. Special fund at low rate; land value must be strong. Funds for a few building loans in amounts $20,000 to $80,000 at 5½ per cent. Also loans on central retail business property in outside cities; amounts $5,000 and up. WM. H. ROBERTON
Tel. Central 1778. 9 S. La Salle-st.

SECOND MORTGAGE LOANS—
6% INTEREST YEARLY—5%
Monthly payments. Our rates the lowest. Where payments are made monthly the actual amount of interest paid is less than 5 per cent yearly. Upon application we will prove this to you. Land Title Mortgage Co., incorporated, 32 N. Clark-st., cor. Washington, Room 504.

4½ PER CENT LOANS ON IMPROVED CITY real estate; 10 years lease with annual payments if desired. ARTHUR B. GODY, Mortgage Loan Agent of State Mutual Life Assurance Co., 226 S. La Salle-st. Tel. Wabash 2868.

GREENEBAUM SONS BANK AND TRUST CO.— First class Chicago first mortgages and bonds bearing 6% and 6½ per cent for sale; $100-$500-$1,000, and upwards. Send for list No. 42.
CORNER CLARK AND RANDOLPH-STS.

MORTGAGE LOANS ON IMPROVED CITY real estate promptly made by Massachusetts Mutual Life Insurance Company.
GEO. W. SPRINGER, Manager.
2001 Harris Trust Bldg.

JOHN P. MARSH & COMPANY, BANKERS, 105 DEARBORN-ST. BUILDING.
Represent large estates and loan funds for several corporations and many individuals.
BUILDING LOANS A SPECIALTY.

HYDE PARK STATE BANK,
53d-st. and Lake-av.
Makes quick, advantageous loans up to $10,000 on Hyde Park improved property.

MONEY LOANED ON CHICAGO REAL ESTATE; MORTGAGES FOR SALE—$1,000 TO $25,000; AMERICAN BOND AND MORTGAGE CO., BANK OF COMMERCE BLDG., LA SALLE-ST., NEAR LA SALLE-ST. PHONE WABASH 2296.

ONE, TWO, OR THREE YEAR SECOND MORTgages taken for any amount if money is needed to buy or exchange Cook county real estate; second mortgages bought; estate or corporate considered. 108 S. La Salle-st. Room 810. W. F. BOWERS.

BLDG. LOANS—QUICK—ANY AMOUNT.
CORKILL & CO.
Franklin 8705. 112 S. La Salle-st.

CENTRAL REAL ESTATE LOANS MADE without commission. NORTHWESTERN MUTUAL LIFE INSURANCE CO., William Scott Bond, Special Loan Agent, 25 N. Dearborn-st.

$500 TO $10,000 TO LOAN ON WEST SIDE REAL estate. We handle our own funds. Building loans. Prompt decisions; money waiting.
J. A. WENDELL & CO., Madison and Ashland.

PRIVATE PARTY WISHES